

REC'D 07-14-98

X-252-2P US

FORM PTO-1595
6-93
OMB No. 0651-0011 (exp. 4/94)

07-21-1998



U.S. DEPARTMENT OF COMMERCE
Patent and Trademark Office

HEET

To the Honorable Commissioner of Pa.

100771162

ached original documents or copy thereof.

1. Name of conveying party(ies):

Christopher H. Kingsley, Robert D. Patrie, Robert W. Wells,
Robert O. Conn

Additional name(s) of conveying party(ies) attached? ☐ Yes ☒ No

2. Name and address of receiving party(ies):

Name: Xilinx, Inc.

Internal Address: _____

3. Nature of Conveyance:

- ☒ Assignment ☐ Merger
☐ Security Agreement ☐ Change of Name
☐ Other

Street Address: 2100 Logic Drive

City: San Jose State: California Zip: 95124

Execution Date: July 10, 1998, July 14, 1998

Additional name(s) & address(es) attached? ☐ Yes ☒ No

4. Application number(s) or patent number(s):

If this document is being filed together with a new application, the execution date of the application is: July 14, 1998

A. Patent Application No.(s)

New Patent Application entitled: Method And
System For Measuring Signal Propagation
Delays Using The Duty Cycle Of A Ring
Oscillator

B. Patent No.(s)

Additional numbers attached? ☐ Yes ☒ No

5. Name and address of party to whom correspondence
concerning document should be mailed:

Name: JEANETTE S. HARMS

Internal Address: Xilinx, Inc.

Street Address: 2100 Logic Drive

City: San Jose State: California Zip: 95124

6. Total number of applications and patents involved: ONE

7. Total fee (37 CFR 3.41):\$ 40.00

☐ Enclosed

☒ Authorized to be charged to deposit account

8. Deposit Account Number 24-0040

(Attach duplicate copy of this page if paying by deposit account)

07/21/1998 DEBATES 00000052 240040 09115138

01 FD:581 40.00 CH

DO NOT USE THIS SPACE

9. Statement and Signature.

To the best of my knowledge and belief, the foregoing information is true and correct and any attached copy is a true copy of the original document.

JEANETTE S. HARMS, 35,537

Name of Person Signing

Signature

Date

7-14-98

Total number of pages including cover sheet, attachments, and document: 4

mom

Mail documents to be recorded with required cover sheet information to

Assistant Commissioner for Patents, Box Assignments
Washington, D. C. 20231

PATENT
REEL: 9312 FRAME: 0283

ASSIGNMENT

For good and valuable consideration, receipt of which is hereby acknowledged, I/we

Christopher H. Kingsley of 14754 Bronson Avenue, San Jose, California 95124
Robert D. Patrie of 8 Deer Trail Way, Scotts Valley, California 95066
Robert W. Wells of 1440 Rose Garden Lane, Cupertino, California 95014
Robert O. Conn of 20289 Beatty Ridge Road, Los Gatos, California 95030

hereby sell, assign and transfer to **Xilinx, Inc., a Delaware corporation**, having a place of business at **2100 Logic Drive, San Jose, California 95124**, its successors and assigns, the entire right, title and interest throughout the world in our invention in

**METHOD AND SYSTEM FOR MEASURING SIGNAL PROPAGATION
 DELAYS USING THE DUTY CYCLE OF A RING OSCILLATOR**

for which we will execute a United States patent application on or about the date of this assignment, and all patent applications and patents of every country for said invention, including divisions, reissues, continuations and extensions thereof, and all rights of priority resulting from the filing of said applications; we authorize the above-named assignee to apply for patents of foreign countries for said invention, and to claim all rights of priority without further authorization from us; we agree to execute all papers useful in connection with said United States and foreign applications, and generally to do everything possible to aid said assignee, their successors, assigns and nominees, at their request and expense, in obtaining and enforcing patents for said invention in all countries; and we request the Commissioner of Patents and Trademarks to issue all patents granted for said invention to the above-named assignee, its successors and assigns.

Executed this 10th day of JULY, 19 98.

Christopher H. Kingsley
 Christopher H. Kingsley

State of California)
) ss.
 County of Santa Clara)

CAPACITY CLAIMED BY SIGNER
 () individual(s) signing for
 oneself/themselves

On July 10, 1998 before me, **Mary O'Malley**, personally appeared Christopher H. Kingsley ☐ personally known to me ~~or~~ ☒ proved to me on the basis of satisfactory evidence to be the person(s) whose name(s) is/~~are~~ subscribed to the within instrument and acknowledged to me that he/~~she/they~~ executed the same in his/~~her/their~~ authorized capacity(ies), and that by his/~~her/their~~ signature(s) on the instrument the person(s), or the entity upon behalf of which the person(s) acted, executed the instrument.

WITNESS my hand and official seal.

Mary O'Malley
 Signature

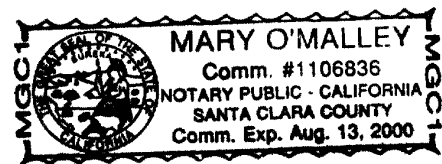

Executed this 10 day of July, 1998

Robert D. Patrie
Robert D. Patrie

State of California)
) ss.
County of Santa Clara)

CAPACITY CLAIMED BY SIGNER
() individual(s) signing for
oneself/themselves

On July 10, 1998 before me, Mary O'Malley, personally appeared Robert D. Patrie ☐ personally known to me ~~or~~ ☒ proved to me on the basis of satisfactory evidence to be the person(s) whose name(s) is/~~are~~ subscribed to the within instrument and acknowledged to me that he/~~she/they~~ executed the same in his/~~her/their~~ authorized capacity(ies), and that by his/~~her/their~~ signature(s) on the instrument the person(s), or the entity upon behalf of which the person(s) acted, executed the instrument.

WITNESS my hand and official seal.

Mary O'Malley
Signature



Executed this 10th day of July, 1998

Robert W. Wells
Robert W. Wells

State of California)
) ss.
County of Santa Clara)

CAPACITY CLAIMED BY SIGNER
() individual(s) signing for
oneself/themselves

On July 10, 1998 before me, Mary O'Malley, personally appeared Robert W. Wells ☐ personally known to me ~~or~~ ☒ proved to me on the basis of satisfactory evidence to be the person(s) whose name(s) is/~~are~~ subscribed to the within instrument and acknowledged to me that he/~~she/they~~ executed the same in his/~~her/their~~ authorized capacity(ies), and that by his/~~her/their~~ signature(s) on the instrument the person(s), or the entity upon behalf of which the person(s) acted, executed the instrument.

WITNESS my hand and official seal.

Mary O'Malley
Signature

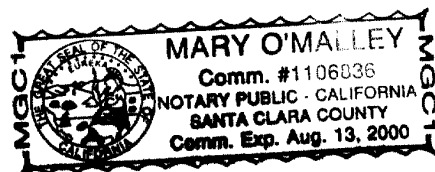

Executed this 14th day of July, 1998



Robert O. Conn

State of California)
) ss.
County of Santa Clara)

CAPACITY CLAIMED BY SIGNER
(☒) individual(s) signing for
oneself/themselves

On July 15, 1998 before me, **Mary O'Malley**, personally
appeared Robert O. Conn [] personally known to me --or-- [☒] proved to me on
the basis of satisfactory evidence to be the person(s) whose name(s) is/are subscribed to the within
instrument and acknowledged to me that he/she/they executed the same in his/her/their authorized
capacity(ies), and that by his/her/their signature(s) on the instrument the person(s), or the entity upon
behalf of which the person(s) acted, executed the instrument.

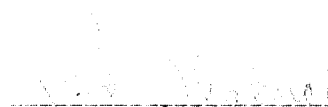
WITNESS my hand and official seal.

Signature

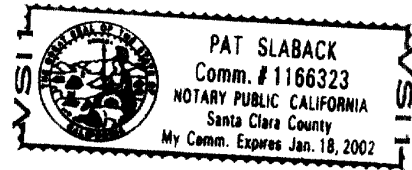

EMY:mom