

09-16-1999



RI

BET

PATENT

Commissioner of Patents and Trademarks
Box Assignments
Washington, D.C. 20231

101148039

3549 U.S. P. O.
09/30/99
09/30/99

Please record the attached original documents or copy thereof.

<p>1. Name of conveying party(ies):</p> <p style="text-align: center;">Raymond M. Karam, II</p> <p>Additional name(s) of conveying party(ies) attached? Yes <input type="checkbox"/> No <input checked="" type="checkbox"/></p>	<p>2. Name and address of receiving party(ies):</p> <p style="text-align: center;">NanoMotion, Inc. 112 Robin Hill Road, Suite 110 Goleta, California 93117 USA</p> <p>Additional name(s) & address(es) attached? Yes <input type="checkbox"/> No <input checked="" type="checkbox"/></p>
<p>3. Nature of conveyance: med 9-7-99</p> <p><input checked="" type="checkbox"/> Assignment <input type="checkbox"/> Merger <input type="checkbox"/> Security Agreement <input type="checkbox"/> Change of Name <input type="checkbox"/> Other</p> <p>Execution Date: August 31, 1999</p>	
<p>4. Application number(s) or patent number(s): If this document is being filed together with a new application, the execution date of the application is: September 7, 1999</p> <p>A. Patent Application No.(s) 09 1390872 B. Patent No.(s)</p> <p style="text-align: center;">Additional numbers attached? Yes <input type="checkbox"/> No <input checked="" type="checkbox"/></p>	
<p>5. Name and address of party to whom correspondence concerning document should be mailed:</p> <p style="text-align: center;">Nilles & Nilles, S.C. Firststar Center 777 East Wisconsin Avenue, Suite 2000 Milwaukee, Wisconsin 53202-5345</p>	<p>6. Total number of applications and patents involved: 1</p> <p>7. Total fee (37 CFR 3.41): \$ <u>40.00</u> <input checked="" type="checkbox"/> Enclosed <input type="checkbox"/> Authorized to be charged to deposit account</p> <p>8. Deposit account number: <u>14-1080</u> (Attach duplicate copy of this page if paying by deposit account)</p>
<p>DO NOT USE THIS SPACE</p>	
<p>9. Statement and signature.</p> <p><i>To the best of my knowledge and belief, the foregoing information is true and correct and any attached copy is a true copy of the original document.</i></p> <p style="text-align: center;"> <u>David G. Luetgen</u> <u></u> <u>September 7, 1999</u> Name of Person Signing Signature Date </p> <p style="text-align: right;">Total number of pages including cover sheet, attachments, and document: 2</p>	

F:\CLIENT\NANOMOT\disk-rec.doc

09/16/1999 NTHAI1 00000027 09390872
01 FC:581 40.00 DP

ALL-PURPOSE ACKNOWLEDGMENT

State of California

County of Santa Barbara } SS.

On 8/3/99 before me, Jill Tana Ballard,
(DATE) (NOTARY)

personally appeared Raymond M. Karam, II
SIGNER(S)

personally known to me - OR - proved to me on the basis of satisfactory evidence to be the person(s) whose name(s) is/are subscribed to the within instrument and acknowledged to me that he/she/they executed the same in his/her/their authorized capacity(ies), and that by his/her/their signature(s) on the instrument the person(s), or the entity upon behalf of which the person(s) acted, executed the instrument.

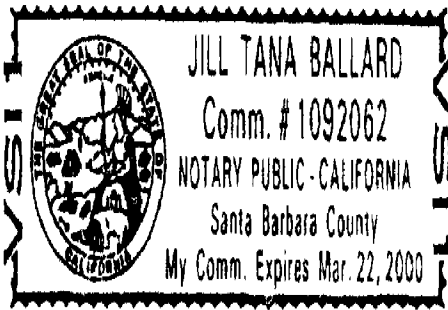

WITNESS my hand and official seal.

Jill Tana Ballard
NOTARY'S SIGNATURE

OPTIONAL INFORMATION