

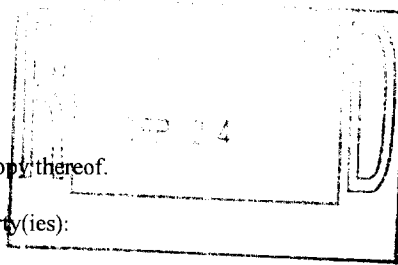

101156489



MED 9-24-99

TO THE ASSISTANT COMMISSIONER FOR PA

ments or copy thereof.

1. Name of conveying party(ies): (If multiple assignors, list numerically)

- 1. Kiyomori Asano
- 2. Hiroyuki Okada
- 3. Hitoshi Kato

Additional name(s) of conveying party(ies) attached?
() Yes (X) No

2. Name and address of receiving party(ies):

Name: YAMAHA HATSUDOKI KABUSHIKI KAISHA
Address: 2500 Shingai, Iwata-shi, Shizuoka-ken, Japan

Additional name(s) of receiving party(ies) attached?
() Yes (X) No

3. Nature of conveyance:

- (X) Assignment
- () Merger
- () Security Agreement
- () Change of Name
- () Other:

Execution Date: (If multiple assignors, list execution dates in numerical order corresponding to numbers indicated in 1 above)

- 1. September 13, 1999
- 2. September 7, 1999
- 3. September 13, 1999

4. Application number(s) or Patent number(s):

- () Application(s) filed herewith Execution Date(s):
- (X) Patent Application No: 09/337,141
Filing Date: June 21, 1999
- () Patent No.:
Issue Date:

Additional numbers attached? () Yes (X) No

5. Name and address of party to whom correspondence concerning document should be mailed:

Name: Ernest A. Beutler
KNOBBE, MARTENS, OLSON & BEAR, LLP
Customer No. 20,995
Internal Address: Sixteenth Floor
Street Address: 620 Newport Center Drive
City: Newport Beach State: CA ZIP: 92660
Attorney's Docket No.: YAMAHA5.074A

7. Total fee (37 CFR 3.41): \$40.00

- (X) Enclosed
- () Authorized to be charged to deposit account

8. Deposit account number: 11-1410

Please charge this account for any additional fees which may be required, or credit any overpayment to this account.

6. Total number of applications and patents involved: 1

9. Statement and signature.

To the best of my knowledge and belief, the foregoing information is true and correct, and any attached copy is a true copy of the original document.

Ernest A. Beutler
Name of Person Signing

Signature

September 21, 1999

Date

19,901
Registration No.

Total number of pages including cover sheet, attachments and document: 3

Mail documents to be recorded with required cover sheet information to:

09/27/1999 DNGUYEN 00000278 09337141

01 FC:581

40.00 OP

E:\DOCS\VTY\VTYN-1165.DOC
092099

Assistant Commissioner for Patents
Box Assignments
Washington, D.C. 20231

YAMAHA5.074

PATENT

ASSIGNMENT

WHEREAS, the undersigned, hereinafter referred as Assignors, have invented new and useful improvements in:

TWO STROKE, MULTIPLE CYLINDER ENGINE FOR SMALL VEHICLE

for which Assignors are about to make application for United States Letters Patent; and

WHEREAS, **YAMAHA HATSUDOKI KABUSHIKI KAISHA**, doing business as Yamaha Motor Co., Ltd., a corporation of Japan, with its principal office at 2500 Shingai, Iwata-shi, Shizuoka-ken, Japan, referred to as Assignee, desires to acquire the entire right, title, and interest in and to the said improvements and the said Application:

NOW, THEREFORE, in consideration of the sum of One Dollar (\$1.00) and other good and valuable consideration, the receipt of which is hereby acknowledged, Assignors by these presents do hereby sell, assign, transfer unto Assignee, its successors in interest, the full and exclusive right in the United States of America to the said invention as described in the specification executed by Assignors of even date preparatory to obtaining Letters Patent of the United States therefor, said application for Letters Patent are granted and any extensions thereof, as fully and entirely as the same would have been held by us had this assignment and sale not been made; and Assignors hereby covenant and agree to execute all instruments or documents required or requested for the making and prosecution of application for Letters Patent of the United States of America, for litigation regarding or for the purpose of protecting title to the said invention or Letters Patent therefor for the benefit of Assignee without further or other compensation than that above set forth; and we hereby request the Commissioner of Patents to issue said Letters Patent showing such interest in Assignee.

Kiyomori Asano
Kiyomori Asano

Date: Sep. - 13 - 1999

Residence: 2500 Shingai, Iwata-shi Shizuoka-ken, Japan

Citizen: Japan

Witness: _____

Date: _____

Hiroyuki Okada
Hiroyuki Okada

Date: Sep - 7 - 99

Residence: 2500 Shingai, Iwata-shi Shizuoka-ken, Japan

Citizen: Japan

Witness: _____

Date: _____

Hitoshi Kato
Hitoshi Kato

Date: Sep - 13 - 99

Residence: 2500 Shingai, Iwata-shi Shizuoka-ken, Japan

Citizen: Japan

Witness: _____

Date: _____

E:\DOCS\YAMAHA\FS074\SG.DOC
081699