

03-24-2000

X-455 US

FORM PTO-1595

6-93

OMB No. 0651-0011 (exp. 4/94)



ET

U.S. DEPARTMENT OF COMMERCE  
Patent and Trademark Office

101295891

To the Honorable Commissioner of Patents and Trademarks: Please record the attached original documents or copy thereof.

## 1. Name of conveying party(ies):

Bernard J. New, Richard A. Carberry

## 2. Name and address of receiving party(ies):

Name: Xilinx, Inc.

Internal Address: \_\_\_\_\_

Additional name(s) of conveying party(ies) attached? ☐ Yes ☒ No

## 3. Nature of Conveyance:

☒ Assignment☐ Merger☐ Security Agreement☐ Change of Name☐ OtherStreet Address: 2100 Logic DriveCity: San Jose State: California Zip: 95124Execution Date: 2-16-00

2/16/00

Additional name(s) & address(es) attached? ☐ Yes ☒ No

## 4. Application number(s) or patent number(s):

If this document is being filed together with a new application, the filing date of the application is: 02-16-00

## A. Patent Application No.(s)

Bernard J. New, Richard A. Carberry

"Programmable Logic Device Having Configurable Logic  
Blocks with User-Accessible Input Multiplexers"

## B. Patent No.(s)

Additional numbers attached? ☐ Yes ☒ No

09/505579

## 5. Name and address of party to whom correspondence concerning document should be mailed:

Name: JEANETTE S. HARMSInternal Address: Xilinx, Inc.Street Address: 2100 Logic DriveCity: San Jose State: California Zip: 951246. Total number of applications and patents involved: one7. Total fee (37 CFR 3.41):.....\$ 40.00☐ Enclosed☒ Authorized to be charged to deposit account8. Deposit Account Number: 24-0040

(Attach duplicate copy of this page if paying by deposit account)

DO NOT USE THIS SPACE

## 9. Statement and signature.

*To the best of my knowledge and belief, the foregoing information is true and correct and any attached copy is a true copy of the original document.*JEANETTE S. HARMS, 35.537

Name of Person Signing

Signature

February 16, 2000

Date

Total number of pages including cover sheet, attachments, and document: [ 3 ]

PBS

Mail documents to be recorded with required cover sheet information to

Assistant Commissioner for Patents, Box Assignments  
Washington, D. C. 20231PATENT  
REEL: 010621 FRAME: 0968
 02/16/00  
 09/505579  
 U.S. PTO

 09505579  
 240040  
 00000030  
 VBR000  
 03/23/2000  
 FC:581  
 40.00 CH

ASSIGNMENT

For good and valuable consideration, receipt of which is hereby acknowledged, I/we

Bernard J. New of 142 Stacia Street, Los Gatos, California 95030  
Richard A. Carberry of 23965 Glenwood Drive, Los Gatos, California 95030  
 of \_\_\_\_\_

hereby sell, assign and transfer to **Xilinx, Inc., a Delaware corporation**, having a place of business at **2100 Logic Drive, San Jose, California 95124**, its successors and assigns, the entire right, title and interest throughout the world in our invention in

**PROGRAMMABLE LOGIC DEVICE HAVING CONFIGURABLE  
 LOGIC BLOCKS WITH USER-ACCESSIBLE INPUT MULTIPLEXERS**

for which we will execute a United States patent application on or about the date of this assignment, and all patent applications and patents of every country for said invention, including divisions, reissues, continuations and extensions thereof, and all rights of priority resulting from the filing of said applications; we authorize the above-named assignee to apply for patents of foreign countries for said invention, and to claim all rights of priority without further authorization from us; we agree to execute all papers useful in connection with said United States and foreign applications, and generally to do everything possible to aid said assignee, their successors, assigns and nominees, at their request and expense, in obtaining and enforcing patents for said invention in all countries; and we request the Commissioner of Patents and Trademarks to issue all patents granted for said invention to the above-named assignee, its successors and assigns.

Executed this 15<sup>th</sup> day of February, 2000.

B. J. New

Bernard J. New

State of California )  
 County of Santa Clara )

CAPACITY CLAIMED BY SIGNER  
☒ oneself/themselves

On February 15, 2000 before me, Pat Slaback, Notary Public, personally appeared Bernard J. New [ ] personally known to me --or-- ☒ proved to me on the basis of satisfactory evidence to be the person whose name is subscribed to the within instrument and acknowledged to me that he/~~she~~ executed the same in his/~~her~~ authorized capacity, and that by his/~~her~~ signature on the instrument the person, or the entity upon behalf of which the person acted, executed the instrument.

WITNESS my hand and official seal.

Pat Slaback  
 Signature

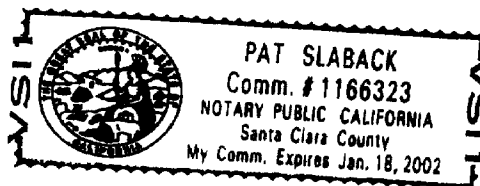

Executed this 15<sup>th</sup> day of February, 20 00.

Richard A. Carberry  
Richard A. Carberry

State of California  
County of Santa Clara

CAPACITY CLAIMED BY SIGNER  
[ X ] oneself/themselves

On February 15, 2000 before me, Pat Slaback, Notary Public, personally appeared Richard A. Carberry [ ] personally known to me --or -- ☒ proved to me on the basis of satisfactory evidence to be the person whose name is subscribed to the within instrument and acknowledged to me that he/~~she~~ executed the same in his/her authorized capacity, and that by his/her signature on the instrument the person, or the entity upon behalf of which the person acted, executed the instrument.

WITNESS my hand and official seal.

Pat Slaback  
Signature

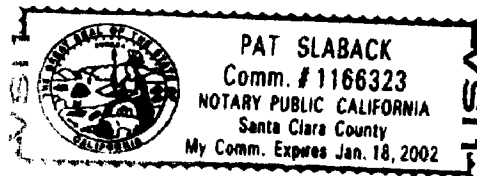

JSH:pbs