

EXPRESS MAIL LABEL NO. _____

07-05-2000

6.5.00

Form PTO-1595

(Rev. 6-93)

RECC



U.S. DEPARTMENT OF COMMERCE

Patent and Trademark Office

OMB No. 0651-0011 (exp. 4/94)

101396148

To the Honorable Commissioner of Patents and Trademarks, U.S. Department of Commerce, Patent and Trademark Office, Washington, D.C. 20231. 101396148 original documents or copy thereof.

1. Name of conveying party(ies):

Package Products, Inc.

Additional name(s) of conveying party(ies) attached? ☐ Yes ☒ No

3. Nature of conveyance:

- ☒ Assignment ☐ Merger
☐ Security Agreement ☐ Change of Name
☐ Other _____

Execution Date: March 21, 2000

2. Name and address of receiving party(ies):

Name: Menasha Corporation

Internal Address: _____

Street Address: 1645 Bergstrom RoadCity: Neenah State: WI Zip: 54956Additional name(s) & address(es) attached? ☐ Yes ☒ No

4. Application number(s) or patent number(s):

If this document is being filed with a new application, the execution date of the application is: _____

A. Patent Application No.(s)

B. Patent No.(s)

Des. 380,937Additional numbers attached? ☐ Yes ☒ No

5. Name and address of party to whom correspondence concerning document should be mailed:

Name: John D. FranziniInternal Address: Quarles & Brady LLPStreet Address: 411 E. Wisconsin AvenueCity: Milwaukee State: WI Zip: 53202

6. Total number of applications and patents involved:

1

7. Total Fee (37 CFR 34) \$40.00

- ☐ Enclosed
☒ Authorized to be charged to deposit account

8. Deposit account number

17-0055

(Attach duplicate copy of this page if paying by deposit account)

07/03/2000 ASCOTT 00000090 170055 380937

01 FC:581 40.00 CH

DO NOT USE THIS SPACE

9. Statement and signature

*To the best of my knowledge and belief, the foregoing information is true and correct and any attached copy is a true copy of the original document.*John D. Franzini

Name of person signing

Signature

June 1, 2000

Date

Total number of pages including cover sheet, attachments and document:

4

Mail documents to be recorded with required cover sheet information to:
 Commissioner of Patents and Trademarks, Box Assignments
 Washington, D.C. 20231

4565082

PATENT
 REEL: 010881 FRAME: 0432

Assignment of Patent

This Assignment of Patent is made as of March 21, 2000, by Package Products, Inc., a Pennsylvania corporation with its principal place of business at 3126 Preble Avenue, Pittsburgh, Pennsylvania 15233 ("PPI"), and Menasha Corporation, a Wisconsin corporation with its principal place of business at 1645 Bergstrom Road, Neenah, Wisconsin 54956 (the "Purchaser").

WHEREAS, PPI is the owner of the patent shown on Schedule 1 (which is attached hereto and incorporated by reference);

AND WHEREAS, the Purchaser desires to acquire said patent.

NOW, THEREFORE, for good and valuable consideration, the receipt and sufficiency of which are hereby expressly acknowledged, PPI hereby agrees to sell, assign, and transfer to the Purchaser, and does hereby sell, assign, and transfer to the Purchaser, PPI's entire right, title and interest in and to the patent, as well as PPI's entire right, title and interest in and to any and all claims and demands it may have, at law or in equity, for past infringement of said patent.

This Assignment of Patent shall be pursuant to that Asset Purchase Agreement by and among PPI, Purchaser and Kenneth Beckerman, Alan H. Beckerman and Stuart Beckerman, dated as of March 9, 2000.

IN WITNESS WHEREOF, PPI has caused this Assignment of Patent to be executed and sealed by its duly authorized officer as of the date first written above.

PACKAGE PRODUCTS, INC.

By: 

Name: Kenneth Beckerman

Title: President

COMMONWEALTH OF PENNSYLVANIA

COUNTY OF

Allegheny

)
) SS:
)

On this 21st day of March, 2000, before me, the undersigned officer, a Notary Public, personally appeared Kenneth B. Brindley who acknowledged himself to be the President of PACKAGE PRODUCTS, INC., a Pennsylvania corporation, and that as such officer he executed the foregoing instrument for the purposes therein contained on behalf of PACKAGE PRODUCTS, INC.

IN WITNESS WHEREOF, I hereunto set my hand and official seal.

Carol Brindley

Notary Public

My Commission expires

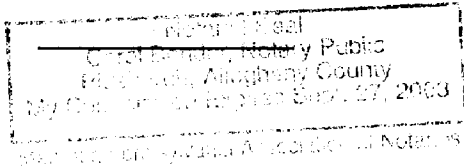

Schedule 1 to
Assignment of Patent

U.S. Patent and Trademark Office

Title	Patent No.	Issue Date
Ovenable Food Tray	Des. 380,937	07/15/97