

FORM FTO-1595  
6-93  
OMB No. 0651-0011 (exp. 4/94)

07-19-2000



EET U.S. DEPARTMENT OF COMMERCE  
Patent Office

6.22.00

To the Honorable Commissioner of Patents

101407530

and original documents or copy thereof.

1. Name of conveying party(ies):  
Farshid Shokouhi, Michael G. Ahrens and Ben Y. Sheen  
Additional name(s) of conveying party(ies) attached? [ ] Yes [X] No

2. Name and address of receiving party(ies):  
Name: Xilinx, Inc.  
Internal Address: \_\_\_\_\_

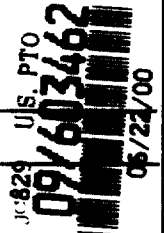

3. Nature of Conveyance:  
 Assignment [ ] Merger  
 Security Agreement [ ] Change of Name  
 Other  
Execution Date: 6/21/00

Street Address: 2100 Logic Drive  
City: San Jose State: California Zip: 95124  
Additional name(s) & address(es) attached? [ ] Yes [X] No

4. Application number(s) or patent number(s):  
If this document is being filed together with a new application, the filing date of the application is: 6/22/00  
A. Patent Application No.(s)  
New Patent Application entitled: SWITCHING CIRCUIT FOR TRANSFERENCE OF MULTIPLE NEGATIVE VOLTAGES  
B. Patent No.(s)  
09 603 462  
Additional numbers attached? [ ] Yes [X] No

5. Name and address of party to whom correspondence concerning document should be mailed:  
Name: LOIS D. CARTIER, 40,941  
Internal Address: Xilinx, Inc.  
Street Address: 2100 Logic Drive  
City: San Jose State: California Zip: 95124

6. Total number of applications and patents involved: ONE  
7. Total fee (37 CFR 3.41):.....\$ 40.00  
[ ] Enclosed  
[X] Authorized to be charged to deposit account  
8. Deposit Account Number: 24-0040  
(Attach duplicate copy of this page if paying by deposit account)

DO NOT USE THIS SPACE

9. Statement and signature.  
*To the best of my knowledge and belief, the foregoing information is true and correct and any attached copy is a true copy of the original document.*  
LOIS D. CARTIER, 40,941 [Signature] June 22, 2000  
Name of Person Signing Signature Date  
Total number of pages including cover sheet, attachments, and document: [ 3 ]  
MOM

Mail documents to be recorded with required cover sheet information to

07/18/2000 DMGUYEN 00000106 240040 09603462 Commissioner for Patents, Box Assignments  
Washington, D. C. 20231  
01 FC:581 40.00 CH

ASSIGNMENT

For good and valuable consideration, receipt of which is hereby acknowledged, I/we

<u>Farshid Shokouhi</u>	of	<u>5524 Le Franc Drive, San Jose, California 95118</u>
<u>Michael G. Ahrens</u>	of	<u>1550 Dominion Avenue, Sunnyvale, California 94087</u>
<u>Ben Y. Sheen</u>	of	<u>625 Mercado Court, Milpitas, California 95035</u>

hereby sell, assign and transfer to **Xilinx, Inc., a Delaware corporation**, having a place of business at **2100 Logic Drive, San Jose, California 95124**, its successors and assigns, the entire right, title and interest throughout the world in our invention

SWITCHING CIRCUIT FOR TRANSFERENCE OF  
MULTIPLE NEGATIVE VOLTAGES

for which I/we will execute a United States patent application on or about the date of this assignment, and all patent applications and patents of every country for said invention, including divisions, reissues, continuations and extensions thereof, and all rights of priority resulting from the filing of said applications; I/we authorize the above-named assignee to apply for patents of foreign countries for said invention, and to claim all rights of priority without further authorization from me/us; I/we agree to execute all papers useful in connection with said United States and foreign applications, and generally to do everything possible to aid said assignee, its successors, assigns and nominees, at its request and expense, in obtaining and enforcing patents for said invention in all countries; and I/we request the Commissioner of Patents and Trademarks to issue all patents granted for said invention to the above-named assignee, its successors and assigns.

Executed this 21 day of June, 2000.

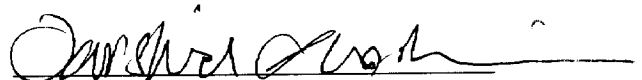
  
Farshid Shokouhi

State of California )  
County of Santa Clara )

CAPACITY CLAIMED BY SIGNER  
 oneself/themselves

On June 21, 2000 before me, Mary O'Malley, Notary Public, personally appeared Farshid Shokouhi  personally known to me --or--  proved to me on the basis of satisfactory evidence to be the person whose name is subscribed to the within instrument and acknowledged to me that he/~~she~~ executed the same in his/~~her~~ authorized capacity, and that by his/~~her~~ signature on the instrument the person, or the entity upon behalf of which the person acted, executed the instrument.

WITNESS my hand and official seal.

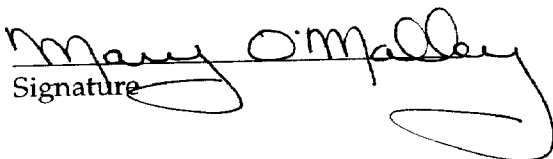
  
Signature

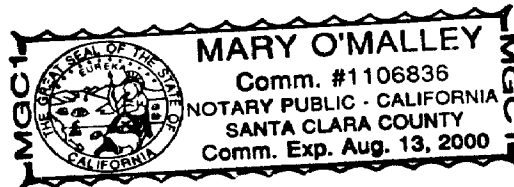

Executed this 21<sup>st</sup> day of June, 2000.

Michael G. Ahrens  
Michael G. Ahrens

State of California )  
County of Santa Clara )

CAPACITY CLAIMED BY SIGNER  
 oneself/themselves

On June 21, 2000 before me, <sup>Pat Slaback</sup> ~~Mary O'Malley~~, Notary Public, personally appeared Michael G. Ahrens [ ] personally known to me --or--  proved to me on the basis of satisfactory evidence to be the person whose name is subscribed to the within instrument and acknowledged to me that he/~~she~~ executed the same in his/~~her~~ authorized capacity, and that by his/~~her~~ signature on the instrument the person, or the entity upon behalf of which the person acted, executed the instrument.

WITNESS my hand and official seal.

Pat Slaback  
Signature

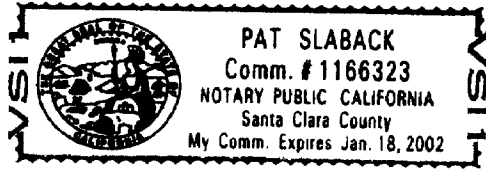

Executed this 21<sup>st</sup> day of June, 2000.

Ben Y. Sheen  
Ben Y. Sheen

State of California )  
County of Santa Clara )

CAPACITY CLAIMED BY SIGNER  
 oneself/themselves

On June 21, 2000 before me, Mary O'Malley, Notary Public, personally appeared Ben Y. Sheen [ ] personally known to me --or--  proved to me on the basis of satisfactory evidence to be the person whose name is subscribed to the within instrument and acknowledged to me that he/~~she~~ executed the same in his/~~her~~ authorized capacity, and that by his/~~her~~ signature on the instrument the person, or the entity upon behalf of which the person acted, executed the instrument.

WITNESS my hand and official seal.

Mary O'Malley  
Signature

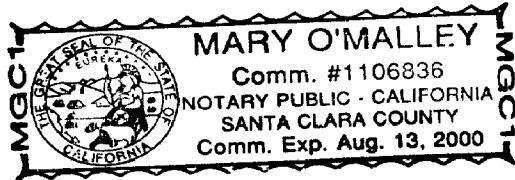

LDC:mom