

MM
7-27-01

08-10-2001



101806809

X-831-1P US

EET

U.S. DEPARTMENT OF COMMERCE
Patent Office

To the Honorable Commissioner of Patents and Trademarks. Please return the attached original documents or copy thereof.

1. Name of conveying party(ies):
Stephen M. Douglass, Prasad L. Sastry, Mehul R. Vashi,
Robert Yin

Additional name(s) of conveying party(ies) attached? [] Yes [X] No

2. Name and address of receiving party(ies):
Name: Xilinx, Inc.
Internal Address: _____

3. Nature of Conveyance:
 Assignment [] Merger
 Security Agreement [] Change of Name
 Other

Execution Date: 07-25-01; 07-26-01

Street Address: 2100 Logic Drive
City: San Jose State: California Zip: 95124
Additional name(s) & address(es) attached? [] Yes [X] No

4. Application number(s) or patent number(s): 09/917304
If this document is being filed together with a new application, the filing date of the application is: 07-27-01

A. Patent Application No.(s)
Stephen M. Douglass, Prasad L. Sastry, Mehul R. Vashi,
Robert Yin
"User Configurable Memory System Having Local and
Global Memory Blocks"

Additional numbers attached? [] Yes [X] No

B. Patent No.(s)

5. Name and address of party to whom correspondence concerning document should be mailed:

Name: H. C. CHAN
Internal Address: Xilinx, Inc.

Street Address: 2100 Logic Drive

City: San Jose State: California Zip: 95124

6. Total number of applications and patents involved: one

7. Total fee (37 CFR 3.41):.....\$ 40.00
[] Enclosed
[X] Authorized to be charged to deposit account

8. Deposit Account Number: 24-0040
(Attach duplicate copy of this page if paying by deposit account)

DO NOT USE THIS SPACE

9. Statement and signature.

To the best of my knowledge and belief, the foregoing information is true and correct and any attached copy is a true copy of the original document.

H. C. CHAN, 35,477
Name of Person Signing

[Signature]
Signature

July 27, 2001
Date

Total number of pages including cover sheet, attachments, and document: [4]

PBS

Mail documents to be recorded with required cover sheet information to

Commissioner for Patents, Box Assignments
Washington, D. C. 20231

06/09/2001 AGNED1 0000069 240040 09917304

01 FC:581 40.00 CH

PATENT
REEL: 012045 FRAME: 0061

ASSIGNMENT

For good and valuable consideration, receipt of which is hereby acknowledged, I/we

<u>Stephen M. Douglass</u>	of	<u>13754 Orleans Court, Saratoga, CA 95070</u>
<u>Prasad L. Sastry</u>	of	<u>1064 Ridgemont Drive, Milpitas, CA 95035</u>
<u>Mehul R. Vashi</u>	of	<u>6588 Rolling Oaks Court, San Jose, CA 95120</u>
<u>Robert Yin</u>	of	<u>16768 Columbia Drive, Castro Valley, CA 94552</u>

hereby sell, assign and transfer to **Xilinx, Inc., a Delaware corporation**, having a place of business at **2100 Logic Drive, San Jose, California 95124**, its successors and assigns, the entire right, title and interest throughout the world in our invention

USER CONFIGURABLE MEMORY SYSTEM HAVING LOCAL AND GLOBAL MEMORY BLOCKS

for which I/we will execute a United States patent application on or about the date of this assignment, and all patent applications and patents of every country for said invention, including divisions, reissues, continuations and extensions thereof, and all rights of priority resulting from the filing of said applications; I/we authorize the above-named assignee to apply for patents of foreign countries for said invention, and to claim all rights of priority without further authorization from me/us; I/we agree to execute all papers useful in connection with said United States and foreign applications, and generally to do everything possible to aid said assignee, its successors, assigns and nominees, at its request and expense, in obtaining and enforcing patents for said invention in all countries; and I/we request the Commissioner of Patents and Trademarks to issue all patents granted for said invention to the above-named assignee, its successors and assigns.

Executed this 26TH day of JULY, 2001.

Stephen M. Douglass
Stephen M. Douglass

State of California)
County of Santa Clara)

CAPACITY CLAIMED BY SIGNER
 oneself/themselves

On July 26, 2001 before me, Mary O'Malley ~~Pat Slaback~~, Notary Public, personally appeared Stephen M. Douglass [~~personally known to me~~ or -- proved to me on the basis of satisfactory evidence to be the person whose name is subscribed to the within instrument and acknowledged to me that he/~~she~~ executed the same in his/~~her~~ authorized capacity, and that by his/~~her~~ signature on the instrument the person, or the entity upon behalf of which the person acted, executed the instrument.

WITNESS my hand and official seal.

Mary O'Malley
Signature

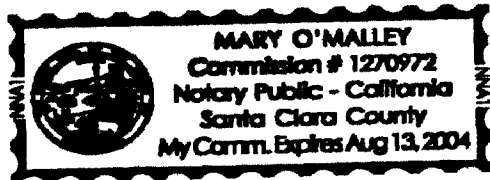

Executed this 25th day of July, 2001.

Prasad L. Sastry
Prasad L. Sastry

State of California)
County of Santa Clara)

CAPACITY CLAIMED BY SIGNER
 oneself/themselves

On July 25, 2001 before me, Pat Slaback, Notary Public, personally appeared Prasad L. Sastry [] personally known to me --or-- proved to me on the basis of satisfactory evidence to be the person whose name is subscribed to the within instrument and acknowledged to me that he/~~she~~ executed the same in his/~~her~~ authorized capacity, and that by his/~~her~~ signature on the instrument the person, or the entity upon behalf of which the person acted, executed the instrument.

WITNESS my hand and official seal.

Pat Slaback
Signature

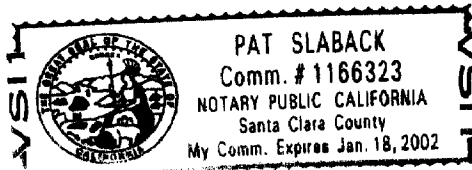

Executed this 26th day of JULY, 2001.

Mehul R. Vashi
Mehul R. Vashi

State of California)
County of Santa Clara)

CAPACITY CLAIMED BY SIGNER
 oneself/themselves

On July 26, 2001 before me, Mary O'Malley Notary Public, personally appeared Mehul R. Vashi [] personally known to me --or-- proved to me on the basis of satisfactory evidence to be the person whose name is subscribed to the within instrument and acknowledged to me that he/~~she~~ executed the same in his/~~her~~ authorized capacity, and that by his/~~her~~ signature on the instrument the person, or the entity upon behalf of which the person acted, executed the instrument.

WITNESS my hand and official seal.

Mary O'Malley
Signature

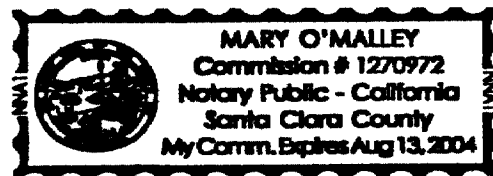

Executed this 25th day of July, 2001.

Robert Yin

Robert Yin

State of California
County of Santa Clara

CAPACITY CLAIMED BY SIGNER
 oneself/themselves

On July 25, 2001 before me, Pat Slaback, Notary Public, personally appeared Robert Yin [] personally known to me --or-- proved to me on the basis of satisfactory evidence to be the person whose name is subscribed to the within instrument and acknowledged to me that he/~~she~~ executed the same in his/~~her~~ authorized capacity, and that by his/~~her~~ signature on the instrument the person, or the entity upon behalf of which the person acted, executed the instrument.

WITNESS my hand and official seal.

Pat Slaback
Signature

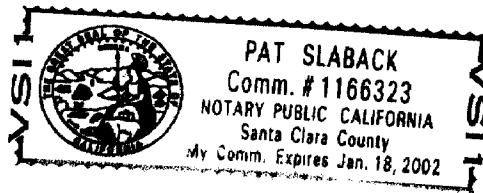

HCC:pbs