

10-19-2001
101879025

conf no: 5259

X-939 US

U.S. DEPARTMENT OF COMMERCE
Patent Office

10-9-01

original documents or copy thereof.

1. Name of conveying party(ies):

Jane Ellen Vaillancourt; Katherine Schwertley; Rita Jean Welshons

Additional name(s) of conveying party(ies) attached? ☐ Yes ☒ No

3. Nature of Conveyance:

- ☐ Assignment ☐ Merger
☐ Security Agreement ☐ Change of Name
☐ Other

Execution Date: 10-01-01; 10-02-01

2. Name and address of receiving party(ies):

Name: Xilinx, Inc.

Internal Address: _____

Street Address: 2100 Logic Drive

City: San Jose State: California Zip: 95124

Additional name(s) & address(es) attached? ☐ Yes ☒ No

4. Application number(s) or patent number(s):

If this document is being filed together with a new application, the filing date of the application is: _____

A. Patent Application No.(s)

09/894,577
"Lead Processing"

B. Patent No.(s)

Additional numbers attached? ☐ Yes ☒ No

5. Name and address of party to whom correspondence concerning document should be mailed:

Name: H. C. CHAN

Internal Address: Xilinx, Inc.

Street Address: 2100 Logic Drive

City: San Jose State: California Zip: 95124

6. Total number of applications and patents involved: one

7. Total fee (37 CFR 3.41):.....\$ 40.00

☐ Enclosed

☒ Authorized to be charged to deposit account

8. Deposit Account Number: 24-0040

(Attach duplicate copy of this page if paying by deposit account)

DO NOT USE THIS SPACE

9. Statement and signature.

To the best of my knowledge and belief, the foregoing information is true and correct and any attached copy is a true copy of the original document.

H. C. CHAN, 35,477
Name of Person Signing

[Signature]
Signature

October 3, 2001
Date

Total number of pages including cover sheet, attachments, and document: [3]

PBS

Mail documents to be recorded with required cover sheet information to

Commissioner for Patents, Box Assignments
Washington, D. C. 20231

ASSIGNMENT

For good and valuable consideration, receipt of which is hereby acknowledged, I/we

<u>Jane Ellen Vaillancourt</u>	of	<u>4631 Piper Drive, San Jose, CA 95129</u>
<u>Katherine Schwertley</u>	of	<u>20280 Thelma Avenue, Saratoga, CA 95070</u>
<u>Rita Jean Welshons</u>	of	<u>1675 Martin Avenue, San Jose, CA 95128</u>

hereby sell, assign and transfer to **Xilinx, Inc., a Delaware corporation**, having a place of business at **2100 Logic Drive, San Jose, California 95124**, its successors and assigns, the entire right, title and interest throughout the world in our invention

LEAD PROCESSING

for which I/we will execute a United States patent application on or about the date of this assignment, and all patent applications and patents of every country for said invention, including divisions, reissues, continuations and extensions thereof, and all rights of priority resulting from the filing of said applications; I/we authorize the above-named assignee to apply for patents of foreign countries for said invention, and to claim all rights of priority without further authorization from me/us; I/we agree to execute all papers useful in connection with said United States and foreign applications, and generally to do everything possible to aid said assignee, its successors, assigns and nominees, at its request and expense, in obtaining and enforcing patents for said invention in all countries; and I/we request the Commissioner of Patents and Trademarks to issue all patents granted for said invention to the above-named assignee, its successors and assigns.

Executed this 12th day of October, 2001.

Jane Ellen Vaillancourt
Jane Ellen Vaillancourt

State of California)
County of Santa Clara)

CAPACITY CLAIMED BY SIGNER
[X] oneself/themselves

On October 1, 2001 before me, Pat Slaback, Notary Public, personally appeared Jane Ellen Vaillancourt [] personally known to me --or-- [X] proved to me on the basis of satisfactory evidence to be the person whose name is subscribed to the within instrument and acknowledged to me that he/she executed the same in his/her authorized capacity, and that by his/her signature on the instrument the person, or the entity upon behalf of which the person acted, executed the instrument.

WITNESS my hand and official seal.

Pat Slaback
Signature

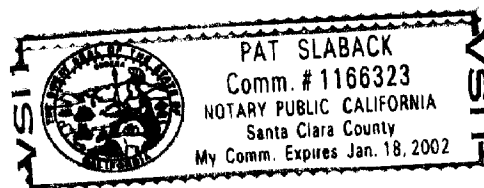

Executed this 2nd day of October, 2001.



Katherine Schwertley

State of California)
County of Santa Clara)

CAPACITY CLAIMED BY SIGNER
[X] oneself/themselves

On October 2, 2001 before me, Pat Slaback, Notary Public, personally appeared Katherine Schwertley [] personally known to me --or -- [X] proved to me on the basis of satisfactory evidence to be the person whose name is subscribed to the within instrument and acknowledged to me that he/she executed the same in his/her authorized capacity, and that by his/her signature on the instrument the person, or the entity upon behalf of which the person acted, executed the instrument.

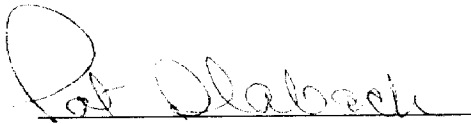
WITNESS my hand and official seal.

Signature

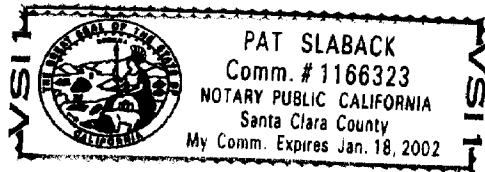

Executed this 2nd day of October, 2001.



Rita Jean Welshons

State of California)
County of Santa Clara)

CAPACITY CLAIMED BY SIGNER
[X] oneself/themselves

On October 1, 2001 before me, Pat Slaback, Notary Public, personally appeared Rita Jean Welshons [] personally known to me --or -- [X] proved to me on the basis of satisfactory evidence to be the person whose name is subscribed to the within instrument and acknowledged to me that he/she executed the same in his/her authorized capacity, and that by his/her signature on the instrument the person, or the entity upon behalf of which the person acted, executed the instrument.

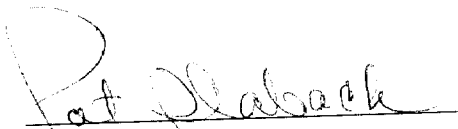
WITNESS my hand and official seal.

Signature

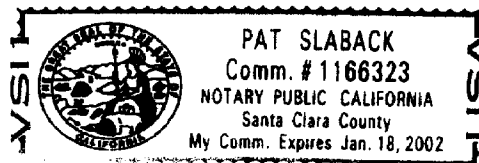

HCC:pbs