

01-09-2002



SHEET
Y

U.S. DEPARTMENT OF COMMERCE
PATENT AND TRADEMARK OFFICE

101937427

TO THE HONORABLE DIRECTOR OF THE UNITED STATES PATENT AND TRADEMARK OFFICE. PLEASE RECORD THE ATTACHED ORIGINAL DOCUMENTS OR COPY THEREOF.

<p>1. Name of conveying party(ies):</p> <p>(a) Marianna Tessel (b) Daniel Lange (c) Eugene Ponomarenko</p> <p>Additional name(s) of conveying party(ies) attached? <input checked="" type="checkbox"/> Yes <input type="checkbox"/> No</p>	<p>2. Name and address of receiving party(ies):</p> <p>Name: General Magic, Inc. Street Address: 420 N. Mary Avenue City: Sunnyvale CA 94086 Country: USA</p>
--	---

12-2001

<p>3. Nature of Conveyance:</p> <p><input checked="" type="checkbox"/> Assignment <input type="checkbox"/> Merger <input type="checkbox"/> Security Agreement <input type="checkbox"/> Change of Name <input type="checkbox"/> Other _____</p> <p>Execution Date: (a) 12/12/01; (b) 12/7/01; (c) 11/15/01; (d) 12/7/01; (e) 11/15/01; (f) 11/15/01</p>	<p>Name and address of receiving party(ies):</p> <p>Name: Street Address: City: State: Zip: Country: Additional name(s) & address(es) attached? <input type="checkbox"/> Yes <input checked="" type="checkbox"/> No</p>
--	---

4. Application number(s) or patent number(s):

If this document is being filed together with a new application, the execution date of the application is: _____

<p>A. Patent Application No.(s) - <u>09/732,812</u></p> <p>Title: Open Architecture For A Voice User Interface</p>	<p>B. Patent No.(s)</p>
--	-------------------------

Additional numbers attached? Yes No

<p>5. Name and address of party to whom correspondence concerning document should be mailed:</p> <p>Name: <u>Mary Jo Bertani</u></p> <p>Internal Address: <u>SKJERVEN MORRILL MacPHERSON LLP</u></p> <p>Street Address: <u>25 METRO DRIVE, SUITE 700</u></p> <p>City <u>SAN JOSE</u> State <u>CA</u> Zip <u>95110</u></p>	<p>6. Total number of applications and patents involved: <u>1</u></p> <p>7. Total fee (37 CFR 3.41): \$40.00</p> <p><input checked="" type="checkbox"/> Authorized to be charged to Deposit Account 19-2386 <input checked="" type="checkbox"/> Charge Deposit Account 19-2386 for any additional fees required for this conveyance and credit deposit account 19-2386 any amounts overpaid</p>
---	---

01/07/2002 LMJELLER 00000130 192386 09732812 DO NOT USE THIS SPACE
01 FC:561 40.00 CH

8. Statement and signature.

To the best of my knowledge and belief, the foregoing information is true and correct and any attached copy is a true copy of the original document.

Mary Jo Bertani 42,321 Mary Jo Bertani 12-20-01
Name of Person Signing Signature Date

Total number of pages including cover sheet, attachments, and documents: 5

PATENTS ONLY

To the Honorable Director of Patents and Trademarks. Please record the attached original documents or copy thereof.

1. Additional name(s) of conveying party(ies):

- (d) Mitsuru Oshima;
- (e) Daniel Burkes
- (f) Tjoen Min Tjong

2. Additional Names and address of receiving party(ies):

Name: _____

Internal Address: _____

Street Address: _____

City _____ State _____ ZIP _____

Name: _____

Internal Address: _____

Street Address: _____

City _____ State _____ ZIP _____

Name: _____

Internal Address: _____

Street Address: _____

City _____ State _____ ZIP _____

Additional name(s) & address(es) attached? Yes No

4. Additional Application number(s) or patent number(s):

A. Patent Application No.(s)

B. Patent No.(s)

Executed this 7th day of DECEMBER, 2001.

[Signature]
Daniel Lange
Danny

State of CALIFORNIA)
County of SANTA CLARA) ss.

On DECEMBER 7, 2001 before me, MARY ADAMS BARNHILL, NOTARY PUBLIC, personally appeared DANNY LANGE personally known to me or proved to me on the basis of satisfactory evidence to be the person(s) whose name(s) is(are) subscribed to the within instrument and acknowledged to me that he/she/they executed the same in his/her/their authorized capacity(ies), and that by his/her/their signature(s) on the instrument the person(s), or the entity upon behalf of which the person(s) acted, executed the instrument.

WITNESS my hand and official seal.

[Signature]
SIGNATURE OF NOTARY

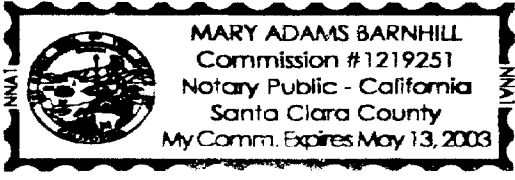

Executed this 15th day of NOVEMBER, 2001.

[Signature]
Eugene Ponomarenko

State of CALIFORNIA)
County of SANTA CLARA) ss.

On 11/15/2001 before me, MARY ADAMS BARNHILL, NOTARY PUBLIC, personally appeared EUGENE PONOMARENKO personally known to me or proved to me on the basis of satisfactory evidence to be the person(s) whose name(s) is(are) subscribed to the within instrument and acknowledged to me that he/she/they executed the same in his/her/their authorized capacity(ies), and that by his/her/their signature(s) on the instrument the person(s), or the entity upon behalf of which the person(s) acted, executed the instrument.

WITNESS my hand and official seal.

[Signature]
SIGNATURE OF NOTARY

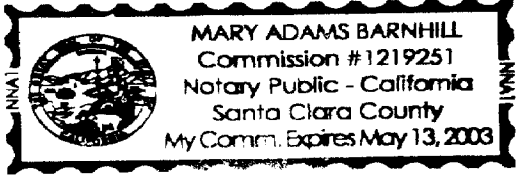

Executed this 7th day of DECEMBER, 2001.

Mitsuru Oshima
Mitsuru Oshima

State of CALIFORNIA
County of SANTA CLARA ss.

On DECEMBER 7, 2001 before me, MARY ADAMS BARNHILL, NOTARY PUBLIC, personally appeared MITSURU OSHIMA personally known to me or proved to me on the basis of satisfactory evidence to be the person(s) whose name(s) is(are) subscribed to the within instrument and acknowledged to me that he/she/they executed the same in his/her/their authorized capacity(ies), and that by his/her/their signature(s) on the instrument the person(s), or the entity upon behalf of which the person(s) acted, executed the instrument.

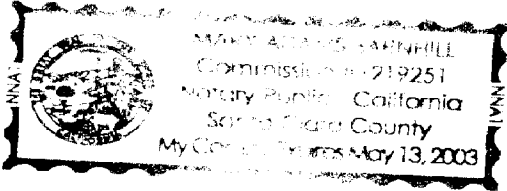

WITNESS my hand and official seal.
Mary Adams Barnhill
SIGNATURE OF NOTARY

Executed this 15 day of November, 2001.

Daniel Burkes
Daniel Burkes

State of CALIFORNIA
County of SANTA CLARA ss.

On 11/15/2001 before me, MARY ADAMS BARNHILL, NOTARY PUBLIC, personally appeared DANIEL BURKES personally known to me or proved to me on the basis of satisfactory evidence to be the person(s) whose name(s) is(are) subscribed to the within instrument and acknowledged to me that he/she/they executed the same in his/her/their authorized capacity(ies), and that by his/her/their signature(s) on the instrument the person(s), or the entity upon behalf of which the person(s) acted, executed the instrument.

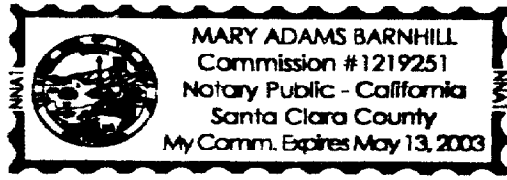

WITNESS my hand and official seal.
Mary Adams Barnhill
SIGNATURE OF NOTARY

Executed this 15 day of November, 2001.

Tjoen Min Tjong
Tjoen Min Tjong

State of CALIFORNIA)
) ss.
County of SANTA CLARA

On 11/15/2001 before me, MARY ADAMS BARNHILL, Notary Public,
personally appeared TJOEN MIN TJONG personally
known to me or proved to me on the basis of satisfactory evidence to be the person(s) whose
name(s) is(are) subscribed to the within instrument and acknowledged to me that he/she/they
executed the same in his/her/their authorized capacity(ies), and that by his/her/their
signature(s) on the instrument the person(s), or the entity upon behalf of which the person(s)
acted, executed the instrument.

WITNESS my hand and official seal.

Mary Adams Barnhill
SIGNATURE OF NOTARY

