

10-16-2002
102250239

To the Honorable Commissioner of Patents and Trademarks,

al documents or copy thereof.

1. Name of conveying party(ies):
Tai-An Chao; Zicheng Gary Ling; Shihcheng Hsueh

10/03/02

Additional name(s) of conveying party(ies) attached? [] Yes [X] No

2. Name and address of receiving party(ies):

Name: Xilinx, Inc.

Internal Address: _____

Street Address: 2100 Logic Drive

City: San Jose State: California Zip: 95124

Additional name(s) & address(es) attached? [] Yes [X] No

10/26/02
10/26/02
10/26/02
10/26/02

3. Nature of Conveyance:

- Assignment Merger
- Security Agreement Change of Name
- Other

Execution Date: 07-30-01

4. Application number(s) or patent number(s):

If this document is being filed together with a new application, the filing date of the application is: 10-03-02

A. Patent Application No.(s)

Tai-An Chao; Zicheng Gary Ling; Shihcheng Hsueh
"Testing Vias and Contacts in Integrated Circuit Fabrication"

B. Patent No.(s)

Additional numbers attached? [] Yes [X] No

5. Name and address of party to whom correspondence concerning document should be mailed:

Name: H. C. CHAN

Internal Address: Xilinx, Inc.

Street Address: 2100 Logic Drive

City: San Jose State: California Zip: 95124

6. Total number of applications and patents involved: one

7. Total fee (37 CFR 3.41):.....\$ 40.00

[] Enclosed

[X] Authorized to be charged to deposit account

8. Deposit Account Number: 24-0040

(Attach duplicate copy of this page if paying by deposit account)

DO NOT USE THIS SPACE

9. Statement and signature.

To the best of my knowledge and belief, the foregoing information is true and correct and any attached copy is a true copy of the original document.

H. C. CHAN, 35,477

Name of Person Signing

H. C. Chan

Signature

October 3, 2002

Date

Total number of pages including cover sheet, attachments, and document: [3]

PBS

Mail documents to be recorded with required cover sheet information to

(0/16/2002 TDIAZ1 00000104 240040 10264207)
OLFC:8021 40.00 CH

Commissioner for Patents, Box Assignments
Washington, D. C. 20231

COPY

ASSIGNMENT

Docket No. X-900 US

For good and valuable consideration, receipt of which is hereby acknowledged, I/we

<u>Tai-An Chao</u>	of	<u>3501 Hemmingway Court, San Jose, CA 95132</u>
<u>Zicheng Gary Ling</u>	of	<u>5505 Manderston Drive, San Jose, CA 95138</u>
<u>Shihcheng Hsueh</u>	of	<u>40963 Ferreira Place, Fremont, CA 94539</u>

hereby sell, assign and transfer to **Xilinx, Inc., a Delaware corporation**, having a place of business at **2100 Logic Drive, San Jose, California 95124**, its successors and assigns, the entire right, title and interest throughout the world in our invention

TESTING VIAS AND CONTACTS IN INTEGRATED CIRCUIT FABRICATION

for which I/we will execute a United States patent application on or about the date of this assignment, and all patent applications and patents of every country for said invention, including divisions, reissues, continuations and extensions thereof, and all rights of priority resulting from the filing of said applications; I/we authorize the above-named assignee to apply for patents of foreign countries for said invention, and to claim all rights of priority without further authorization from me/us; I/we agree to execute all papers useful in connection with said United States and foreign applications, and generally to do everything possible to aid said assignee, its successors, assigns and nominees, at its request and expense, in obtaining and enforcing patents for said invention in all countries; and I/we request the Commissioner of Patents and Trademarks to issue all patents granted for said invention to the above-named assignee, its successors and assigns.

Executed this 30th day of July, 2001.



Tai-An Chao

State of California)
County of Santa Clara)

CAPACITY CLAIMED BY SIGNER
 oneself/themselves

On July 30, 2001 before me, Pat Slaback, Notary Public, personally appeared Tai-An Chao [] personally known to me --or-- [X] proved to me on the basis of satisfactory evidence to be the person whose name is subscribed to the within instrument and acknowledged to me that he/she executed the same in his/her authorized capacity, and that by his/her signature on the instrument the person, or the entity upon behalf of which the person acted, executed the instrument.

WITNESS my hand and official seal.



Signature

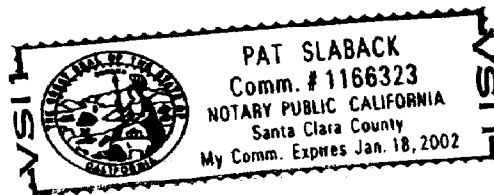

Executed this 30th day of July, 2001.

Zicheng Gary Ling
Zicheng Gary Ling

State of California
County of Santa Clara

CAPACITY CLAIMED BY SIGNER
 oneself/themselves

On July 30, 2001 before me, Pat Slaback, Notary Public, personally appeared Zicheng Gary Ling [] personally known to me --or-- [X] proved to me on the basis of satisfactory evidence to be the person whose name is subscribed to the within instrument and acknowledged to me that he/she executed the same in his/her authorized capacity, and that by his/her signature on the instrument the person, or the entity upon behalf of which the person acted, executed the instrument.

WITNESS my hand and official seal.

Pat Slaback
Signature

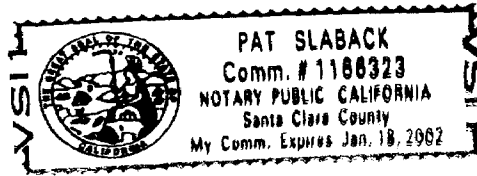

Executed this 30th day of July, 2001.

Shihcheng Hsueh
Shihcheng Hsueh

State of California
County of Santa Clara

CAPACITY CLAIMED BY SIGNER
 oneself/themselves

On July 30, 2001 before me, Pat Slaback, Notary Public, personally appeared Shihcheng Hsueh [] personally known to me --or-- [X] proved to me on the basis of satisfactory evidence to be the person whose name is subscribed to the within instrument and acknowledged to me that he/she executed the same in his/her authorized capacity, and that by his/her signature on the instrument the person, or the entity upon behalf of which the person acted, executed the instrument.

WITNESS my hand and official seal.

Pat Slaback
Signature

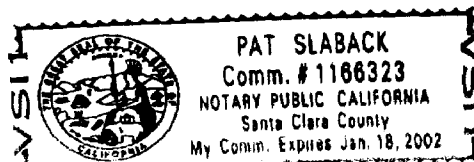

HCC:pbs