

FORM PTO-1595 6-93 OMB No. 0651-0011 (exp. 4/94)		R	08-20-2003		3T	U.S. DEPARTMENT OF COMMERCE Patent Office	
To the Honorable Commissioner of Patent			original documents or copy thereof.				
1. Name of conveying party(ies): Bernard J. New, Ralph D. Wittig, Sundararajao Mohan 8.12.03			2. Name and address of receiving party(ies): Name: <u>Xilinx, Inc.</u> Internal Address: _____ Street Address: <u>2100 Logic Drive</u> City: <u>San Jose</u> State: <u>California</u> Zip: <u>95124</u> Additional name(s) & address(es) attached? [] Yes [X] No				
3. Nature of Conveyance: <input checked="" type="checkbox"/> Assignment [] Merger <input type="checkbox"/> Security Agreement [] Change of Name <input type="checkbox"/> Other Execution Date: <u>05-17-01</u>							
4. Application number(s) or patent number(s): If this document is being filed together with a new application, the filing date of the application is: <u>08-12-03</u> A. Patent Application No.(s) <u>10639874</u> Bernard J. New, Ralph D. Wittig, Sundararajao Mohan "Configurable Logic Element with Expander Structures" B. Patent No.(s) Additional numbers attached? [] Yes [X] No							
5. Name and address of party to whom correspondence concerning document should be mailed: Name: <u>LOIS D. CARTIER</u> Internal Address: <u>Xilinx, Inc.</u> Street Address: <u>2100 Logic Drive</u> City: <u>San Jose</u> State: <u>California</u> Zip: <u>95124</u>			6. Total number of applications and patents involved: <u>one</u> 7. Total fee (37 CFR 3.41):.....\$ <u>40.00</u> [] Enclosed [X] Authorized to be charged to deposit account 8. Deposit Account Number: <u>24-0040</u> (Attach duplicate copy of this page if paying by deposit account)				
DO NOT USE THIS SPACE							
9. Statement and signature. <i>To the best of my knowledge and belief, the foregoing information is true and correct and any attached copy is a true copy of the original document.</i> LOIS D. CARTIER, 40,941 Name of Person Signing Signature August 12, 2003 Date Total number of pages including cover sheet, attachments, and document: [3]							

PBS

Mail documents to be recorded with required cover sheet information to

08/19/2003 ECOOPER 00000227 240040 10639874 Commissioner for Patents, Mail Stop: Assignments
Alexandria, Virginia 22313-1450

01 FC:8021 40.00 DA

COPY

Docket No. X-459-1-2D-2P US

ASSIGNMENT

For good and valuable consideration, receipt of which is hereby acknowledged, I/we

<u>Bernard J. New</u>	of	<u>142 Stacia Street, Los Gatos, CA 95030</u>
<u>Ralph D. Wittig</u>	of	<u>2357 Sharon Road, Menlo Park, CA 94025</u>
<u>Sundararajao Mohan</u>	of	<u>510 Kinross Court, Sunnyvale, CA 94087</u>

hereby sell, assign and transfer to **Xilinx, Inc., a Delaware corporation**, having a place of business at **2100 Logic Drive, San Jose, California 95124**, its successors and assigns, the entire right, title and interest throughout the world in our invention

CONFIGURABLE LOGIC ELEMENT WITH EXPANDER STRUCTURES

for which I/we will execute a United States patent application on or about the date of this assignment, and all patent applications and patents of every country for said invention, including divisions, reissues, continuations and extensions thereof, and all rights of priority resulting from the filing of said applications; I/we authorize the above-named assignee to apply for patents of foreign countries for said invention, and to claim all rights of priority without further authorization from me/us; I/we agree to execute all papers useful in connection with said United States and foreign applications, and generally to do everything possible to aid said assignee, its successors, assigns and nominees, at its request and expense, in obtaining and enforcing patents for said invention in all countries; and I/we request the Commissioner of Patents and Trademarks to issue all patents granted for said invention to the above-named assignee, its successors and assigns.

Executed this 17th day of May, 2001.

B. J. New
Bernard J. New

State of California)
County of Santa Clara)

CAPACITY CLAIMED BY SIGNER
[X] oneself/themselves

On May 17, 2001 before me, Pat Slaback, Notary Public, personally appeared Bernard J. New [] personally known to me --or-- [X] proved to me on the basis of satisfactory evidence to be the person whose name is subscribed to the within instrument and acknowledged to me that he/she executed the same in his/her authorized capacity, and that by his/her signature on the instrument the person, or the entity upon behalf of which the person acted, executed the instrument.

WITNESS my hand and official seal.

Pat Slaback
Signature

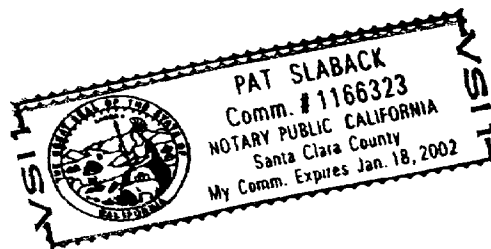

Executed this 17th day of May, 2001.

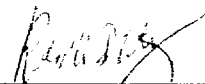

 Ralph D. Wittig

State of California)
 County of Santa Clara)

CAPACITY CLAIMED BY SIGNER
☒ oneself/themselves

On May 17, 2001 before me, Pat Slaback, Notary Public, personally appeared Ralph D. Wittig [] personally known to me --or-- ☒ proved to me on the basis of satisfactory evidence to be the person whose name is subscribed to the within instrument and acknowledged to me that he/she executed the same in his/her authorized capacity, and that by his/her signature on the instrument the person, or the entity upon behalf of which the person acted, executed the instrument.

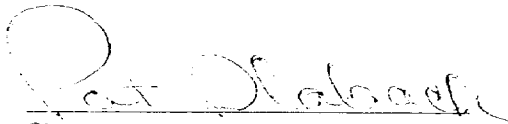
WITNESS my hand and official seal.

 Signature

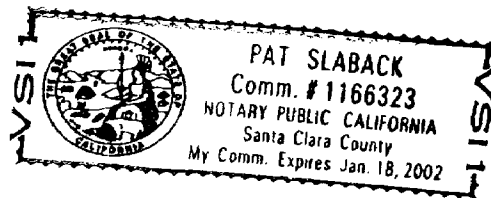

Executed this 17th day of May, 2001.



 Sundararajaram Mohan

State of California)
 County of Santa Clara)

CAPACITY CLAIMED BY SIGNER
☒ oneself/themselves

On May 17, 2001 before me, Pat Slaback, Notary Public, personally appeared Sundararajaram Mohan [] personally known to me --or-- ☒ proved to me on the basis of satisfactory evidence to be the person whose name is subscribed to the within instrument and acknowledged to me that he/she executed the same in his/her authorized capacity, and that by his/her signature on the instrument the person, or the entity upon behalf of which the person acted, executed the instrument.

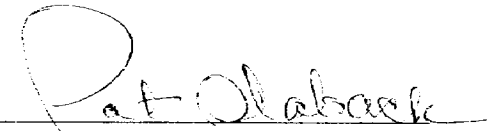
WITNESS my hand and official seal.

 Signature

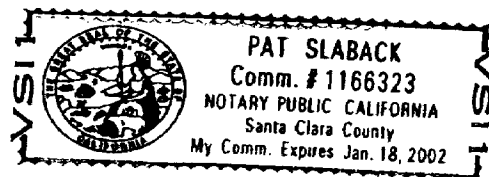

LDC:pbs