

FORM PTO-1595

6-93

OMB No. 0651-0011 (exp. 4/94)

03-02-2005

SHEET

U.S. DEPARTMENT OF COMMERCE

Patent Office



Y

To the Honorable Commissioner of

102951141

Attached original documents or copy thereof.

1. Name of conveying party(ies):

Stephen M. Douglass; Ahmad R. Ansari

Additional name(s) of conveying party(ies) attached? ☐ Yes ☒ No

3. Nature of Conveyance:

- ☒ Assignment ☐ Merger
☐ Security Agreement ☐ Change of Name
☐ Other

Execution Date: 11-16-01

2. Name and address of receiving party(ies):

Name: Xilinx, Inc.

Internal Address:

Street Address: 2100 Logic Drive

City: San Jose State: California Zip: 95124

Additional name(s) & address(es) attached? ☐ Yes ☒ No112897 U.S. PTO
11059748

4. Application number(s) or patent number(s):

If this document is being filed together with a new application, the filing date of the application is:

02-17-2005

A. Patent Application No.(s)

New Patent Application Entitled:
 "Method and Apparatus for Processing Data Within a
 Programmable Gate Array Using Fixed and Programmable
 Processors"

B. Patent No.(s)

Additional numbers attached? ☐ Yes ☒ No

5. Name and address of party to whom correspondence concerning document should be mailed:

Name: JUSTIN LIU

Internal Address: Xilinx, Inc.

Street Address: 2100 Logic Drive

City: San Jose State: California Zip: 95124

6. Total number of applications and patents involved: one

7. Total fee (37 CFR 3.41):.....\$ 40.00

☐ Enclosed☒ Authorized to be charged to deposit account

8. Deposit Account Number: 24-0040

(Attach duplicate copy of this page if paying by deposit account)

DO NOT USE THIS SPACE

9. Statement and signature.

To the best of my knowledge and belief, the foregoing information is true and correct and any attached copy is a true copy of the original document.

JUSTIN LIU, 51,959

Name of Person Signing

Signature

February 17, 2005

Date

Total number of pages including cover sheet, attachments, and document: [3]

JAM

Mail documents to be recorded with required cover sheet information to

Commissioner for Patents, Mail Stop: Assignments
 Alexandria, Virginia 22313-1450

03/01/2005 6TON11 00000043 240040 11059748
 01 FC:0021 40.00 BA

ASSIGNMENT

For good and valuable consideration, receipt of which is hereby acknowledged, I/we

Stephen M. Douglass of 13754 Orleans Court, Saratoga, CA 95070
Ahmad R. Ansari of 4322 Montmorency Court, San Jose, CA 95118
 of _____

hereby sell, assign and transfer to **Xilinx, Inc., a Delaware corporation**, having a place of business at **2100 Logic Drive, San Jose, California 95124**, its successors and assigns, the entire right, title and interest throughout the world in our invention

**METHOD AND APPARATUS FOR PROCESSING DATA WITHIN A
 PROGRAMMABLE GATE ARRAY USING FIXED AND PROGRAMMABLE PROCESSORS**

for which I/we will execute a United States patent application on or about the date of this assignment, and all patent applications and patents of every country for said invention, including divisions, reissues, continuations and extensions thereof, and all rights of priority resulting from the filing of said applications; I/we authorize the above-named assignee to apply for patents of foreign countries for said invention, and to claim all rights of priority without further authorization from me/us; I/we agree to execute all papers useful in connection with said United States and foreign applications, and generally to do everything possible to aid said assignee, its successors, assigns and nominees, at its request and expense, in obtaining and enforcing patents for said invention in all countries; and I/we request the Commissioner of Patents and Trademarks to issue all patents granted for said invention to the above-named assignee, its successors and assigns.

Executed this 16th day of November, 2001.

Stephen M. Douglass
 Stephen M. Douglass

State of California)
 County of Santa Clara)

CAPACITY CLAIMED BY SIGNER
☒ oneself/themselves

On November 16, 2001 before me, Pat Slaback, Notary Public, personally appeared Stephen M. Douglass [] personally known to me --or-- ☒ proved to me on the basis of satisfactory evidence to be the person whose name is subscribed to the within instrument and acknowledged to me that he/she executed the same in his/her authorized capacity, and that by his/her signature on the instrument the person, or the entity upon behalf of which the person acted, executed the instrument.

WITNESS my hand and official seal.

Pat Slaback
 Signature

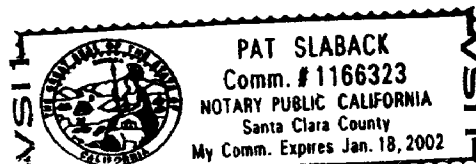

Executed this 16th day of November, 2001.

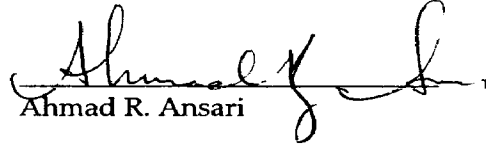

Ahmad R. Ansari

State of California)
County of Santa Clara)

CAPACITY CLAIMED BY SIGNER
☒ [X] oneself/themselves

On November 16, 2001 before me, Pat Slaback, Notary Public, personally appeared Ahmad R. Ansari ☐ personally known to me --or-- ☒ [X] proved to me on the basis of satisfactory evidence to be the person whose name is subscribed to the within instrument and acknowledged to me that he/she executed the same in his/her authorized capacity, and that by his/her signature on the instrument the person, or the entity upon behalf of which the person acted, executed the instrument.

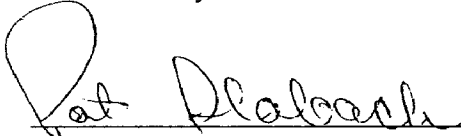
WITNESS my hand and official seal.

Signature

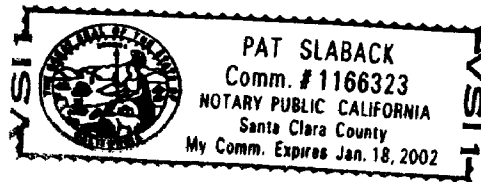

HCC:pbs