

08-02-2005

FORM PTO-1595
1-31-92

103052714

RECORD
PATENTS ONLYU.S. DEPARTMENT OF COMMERCE
Patent and Trademark Office
Docket No.: 6192.0585.US

To the Honorable Commissioner of Patents and Trademarks. Please record the attached original documents or copy thereof.

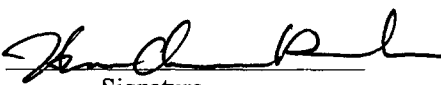
<p>1. Name of conveying party(ies): Jeong-Hwan LEE and Jin-Mi JUNG</p> <p>Additional names of conveying party(ies) attached? <input type="checkbox"/> yes <input checked="" type="checkbox"/> no</p> <p>3. Nature of Conveyance</p> <p><input checked="" type="checkbox"/> Assignment <input type="checkbox"/> Merger <input type="checkbox"/> Security Agreement <input type="checkbox"/> Change of Name <input type="checkbox"/> Other _____</p> <p>Execution Date: July 5, 2005</p>	<p>2. Name and address of receiving party(ies):</p> <p>Name: Samsung Electronics Co., Ltd.</p> <p>Internal Address:</p> <p>Street Address: 416, Maetan-dong, Yeongtong-gu, City: Suwon-si, Gyeonggi-do State or Country: The Republic of KOREA</p> <p>Additional name(s) & address(es) attached? <input type="checkbox"/> yes <input checked="" type="checkbox"/> no</p>
<p>4. Application number(s) or patent number(s):</p> <p>TITLE: PRISM SHEET, BACKLIGHT ASSEMBLY AND LIQUID CRYSTAL DISPLAY DEVICE HAVING THE SAME</p> <p>If this document is being filed together with a new application, the execution date of the application is July 5, 2005</p> <p>A. Patent Application No(s).</p> <p>B. Patent No(s).</p> <p style="text-align: right;">Additional numbers attached? <input type="checkbox"/> Yes <input checked="" type="checkbox"/> No</p>	
<p>5. Name and address of party to whom correspondence concerning document should be mailed:</p> <p>Hae-Chan Park McGuireWoods LLP 1750 Tysons Boulevard, Suite 1800 McLean, Virginia 22102</p>	<p>6. Total number of applications and patents involved: 1</p> <p>7. Total fee (37 CFR 3.41): \$40.00</p> <p><input checked="" type="checkbox"/> Enclosed</p> <p><input checked="" type="checkbox"/> Authorized to be charged to deposit account <input type="checkbox"/> Total fee due <input checked="" type="checkbox"/> Any deficiencies in the enclosed fees</p> <p>8. Deposit account number: 23-1951</p>
<p>9. Statement and signature</p> <p>To the best of my knowledge and belief, the foregoing information is true and correct and any attached copy is a true copy of the original document.</p> <p><u>Hae-Chan Park, Reg. No. 50,114</u> <u></u> <u>27 July 2005</u> Name of Person Signing Signature Date</p>	

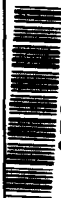
112959 U.S. PTO
11/189737

072705

\\COM\524785.1

08/01/2005 6TON11 00000056 11189737

01 FC:8021

(40.00 DP)

PATENT
REEL: 016817 FRAME: 0994

ASSIGNMENT

Whereas, Assignor has invented certain new and useful processes, machines, articles of manufacture, compositions of matter, and/or improvements thereof ("Invention") disclosed in

☒ an application for United States Letters Patent entitled: PRISM SHEET, BACKLIGHT ASSEMBLY AND LIQUID CRYSTAL DISPLAY DEVICE HAVING THE SAME("Application");

☐ upon which United States Letters Patent, Patent Number _____, has issued ("Patent");

Whereas, Assignor desires to convey all rights, title and interests in and to the same to Samsung Electronics Co., Ltd. ("Assignee"), with offices located at 416, Maetan-dong, Yeongtong-gu, Suwon-si, Gyeonggi-do, The Republic of KOREA ;

Now, for valuable consideration by Assignee to Assignor, the receipt of which is hereby acknowledged, and for other good and valuable consideration, Assignee and Assignor hereby agree as follows:

Assignor hereby conveys, assigns, sells and transfers to Assignee all rights, title and interests in and to the Invention disclosed in said application and in and to any Letters Patent of the United States, , any continuation, division, renewal, or substitute thereof, and hereby grant to Assignee the right to apply in its own name for patents or inventor's certificates and related rights heretofore or hereafter filed for the Invention in any and all countries, including (without limitation) all rights to claim priority based thereon, all patents granted thereon and all reissues, extensions and renewals thereof.

Assignor hereby covenants that no assignment, sale, agreement or encumbrance has been or will be made or entered into which would conflict with this Assignment.

Assignor further covenants that Assignee will, upon Assignee's request, be provided promptly with all pertinent facts and documents relating to the Invention, Patent, Application and any patents granted thereon, as may be known and accessible to Assignor, and Assignor will testify as to the same in any interference, litigation or proceeding related thereto and will promptly execute and deliver to Assignee or Assignee's legal representative any and all papers, instruments or affidavits required to apply for, protect, obtain, maintain, issue, defend and enforce the Application, Patent, Invention, whether in the U.S. or any and all foreign countries and any patents granted thereon and/or for obtaining any reissue or reissues of any patent which may be granted for the invention and perform such further acts which may be necessary or desirable to carry out the intent of this agreement as the Assignee thereof shall hereafter require and prepare at assignee's expense..

IN WITNESS WHEREOF, Assignor has hereunto set hand and seal.

Assignor:

Full Name of Sole

or First Inventor Jeong-Hwan LEE

Inventor's Signature Jeong-Hwan LEE Date 2005 7 5

Residence 401-206 Maetanjugong 4danji Apt., Maetan1-dong, Paldal-gu, Suwon-si, Gyeonggi-do, Korea

Citizenship REPUBLIC OF KOREA

Post Office Address Same as above

Full Name

of Second Inventor Jin-Mi JUNG

Inventor's Signature Jin-Mi JUNG Date 2005 9. 5

Residence 101-1408 Pungrim Apt., #600, Seongsan2-dong, Mapo-gu, Seoul, Korea

Citizenship REPUBLIC OF KOREA

Post Office Address Same as above