

09-19-2005

Atty Docket No.: 278281US2

FORM PTO-1595
06-04



U.S. DEPARTMENT OF COMMERCE
Patent and Trademark Office

103083666

To the Director of the United States Patent and Trademark Office. Please record the attached original documents or copy thereof.

9-13-05

1. Name of conveying party(ies):
Seiji KAWAGUCHI

Additional name(s) of conveying party(ies) attached? Yes No

2. Name and address of receiving party(ies):
Name: Toshiba Matsushita Display Technology Co., Ltd.
Address: 1-8, Konan 4-chome, Minato-ku, Tokyo 108-0075, Japan

Additional name(s) and address(es) attached? Yes No

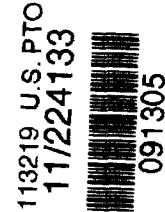

3. Nature of Conveyance:
 Assignment Merger
 Security Agreement Change of Name
 Other

Execution Date: September 1, 2005

4. Application number(s) or patent number(s):
 This document is being filed together with a new application
A. Patent Application No.(s)
B. Patent No.(s)

Additional numbers attached? Yes No

5. Name and address of party to whom correspondence concerning document should be mailed:

Customer Number
22850
Tel. (703) 413-3000
Fax. (703) 413-2220

6. Total applications and patents involved: 1
7. Total fee (37 CFR 3.41): \$40.00
 Enclosed
 Authorized to be charged to deposit account
8. Deposit account number: 15-0030
(Attach duplicate copy of this page if paying by deposit account)

DO NOT USE THIS SPACE

9. Statement and signature
To the best of my knowledge and belief, the foregoing information is true and correct and any attached copy is a true copy of the original document.

Marvin J. Spivak
Name of Person Signing

C. Irvin McClelland
Signature
Registration Number 21,124

9-13-05
Date

Registration Number: 24,913

Total number of pages including this cover sheet: 3

Do not detach this portion

Mail documents to be recorded with required cover sheet information to:

Director of the United States Patent and Trademark Office
Mail Stop Assignment Recordation Services
Alexandria, Virginia. 22313

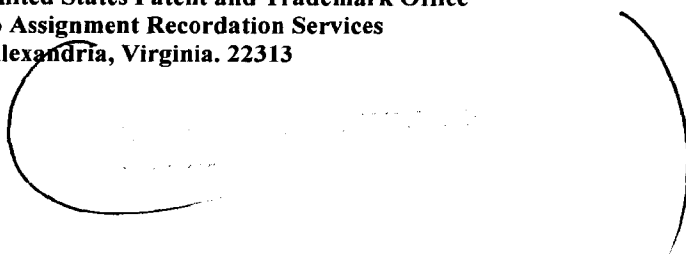
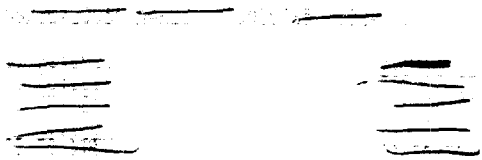

PATENT
REEL: 016986 FRAME: 0342

ASSIGNMENT

In consideration of value received, I, having a mailing address at
c/o Intellectual Property Division, Toshiba Matsushita Display Technology Co., Ltd.,
1-8, Konan 4-chome, Minato-ku, Tokyo 108-0075, Japan, and a residence as stated
below next to my name, the sole inventor (if only one name is listed below) or a joint
inventor (if plural inventors are listed below) of an invention described in an
application for United States patent entitled:

DISPLAY CONTROL CIRCUIT, DISPLAY CONTROL METHOD, AND LIQUID
CRYSTAL DISPLAY DEVICE

said application having been filed on _____
and assigned Application No. _____ ;
sell and assign to
Toshiba Matsushita Display Technology Co., Ltd.
a corporation of Japan, having a business address at
1-8, Konan 4-chome, Minato-ku, Tokyo 108-0075 Japan

its successors, assigns or nominees, hereinafter referred to as "Assignee", my entire
right, title and interest in and to said invention as disclosed, shown and described
in said application for United States patent : (check one)

- executed concurrently herewith;
 executed separately herefrom;

and in and to all applications for patent and patents for said invention including all
divisions, reissues, continuations, substitutions and extensions thereof and all
rights arising under or pursuant to any and all international agreements, treaties
or laws relating to the protection of industrial property, including rights of priority,
resulting from the filing of any of said applications; and I authorize and request
any official whose duty is to issue patents, to issue any patent on said invention or
resulting therefrom to said Assignee, and I agree that on request and without
further consideration, but at the expense of said Assignee, I will communicate to
said Assignee or its representatives all facts known to me respecting said invention
and testify in any legal proceeding, sign all lawful papers, execute all divisional,
continuing, reissue or other applications, make all rightful oaths and declarations,
and generally do everything possible to aid said Assignee to obtain and enforce
proper patent protection for said invention in all countries.

I hereby grant the following law firm the power to insert on this Assignment any
further identification which may be necessary or desirable in order to comply with
the Rules of the U.S. Patent and Trademark Office for recordation of this document.

Oblon, Spivak, McClelland, Maier & Neustadt, P.C., 1940 Duke Street, Alexandria,
VA 22314

[1st Inventor]

Residence Address: Hirakata-shi, Japan

Mailing Address: c/o Intellectual Property Division, Toshiba Matsushita Display Technology Co., Ltd., 1-8,
Konan 4-chome, Minato-ku, Tokyo 108-0075 Japan

Citizenship: Japan

Seiji Kawaguchi

Seiji Kawaguchi

SEP. - 1. 2005

Date:

[2nd Inventor]

Residence Address:

Mailing Address:

Citizenship:

Date:

[3rd Inventor]

Residence Address:

Mailing Address:

Citizenship:

Date:

[4th Inventor]

Residence Address:

Mailing Address:

Citizenship:

Date:

[5th Inventor]

Residence Address:

Mailing Address:

Citizenship:

Date: