

PATENT ASSIGNMENT

Electronic Version v1.1
 Stylesheet Version v1.1

SUBMISSION TYPE:	NEW ASSIGNMENT
NATURE OF CONVEYANCE:	ASSIGNMENT
CONVEYING PARTY DATA	
Name	Execution Date
International Business Machines Corporation	09/28/2012
RECEIVING PARTY DATA	
Name:	EBAY INC.
Street Address:	2145 Hamilton Avenue
City:	San Jose
State/Country:	CALIFORNIA
Postal Code:	95125
PROPERTY NUMBERS Total: 1	
Property Type	Number
Application Number:	12243410
CORRESPONDENCE DATA	
Fax Number:	2142000853
<i>Correspondence will be sent via US Mail when the fax attempt is unsuccessful.</i>	
Phone:	949-202-3000
Email:	tanya.josephs@haynesboone.com
Correspondent Name:	Tanya Josephs for Tom Chen
Address Line 1:	2323 Victory Avenue, Suite 700
Address Line 4:	Dallas, TEXAS 75219
ATTORNEY DOCKET NUMBER:	49703.85
NAME OF SUBMITTER:	Tanya K. Josephs
Total Attachments: 2 source=49703.85 Assignment#page1.tif source=49703.85 Assignment#page2.tif	

OP \$40.00 12243410

Recordable Patent Assignment and Reservation

For good and valuable consideration, the receipt of which is hereby acknowledged, and pursuant to the Master Patent Purchase Agreement Reference No. L126750 between the parties with an effective time and date of 11:59 p.m. United States Eastern Time on September 28, 2012 ("Effective Time & Date") ("Patent Assignment Agreement"), International Business Machines Corporation, a New York corporation having a place of business at Armonk, New York, (hereinafter "ASSIGNOR"), hereby grants and assigns to eBay Inc., a Delaware corporation having a place of business at 2145 Hamilton Avenue, San Jose, CA 95125, United States of America (hereinafter "ASSIGNEE"), all of IBM's right, title and interest in and to the United States Letters Patents identified in Exhibit A and the United States patent applications identified in Exhibit B, attached hereto, (hereinafter, collectively, "ASSIGNED PATENTS"), to have and to hold the same, unto ASSIGNEE for its own use and enjoyment and for the use and enjoyment of its successors and assigns, including all damages for infringement of any of the Assigned Patents accruing prior to, on and after the Effective Time & Date and the sole right to sue therefore under such Assigned Patents, for the full term or terms of all such ASSIGNED PATENTS, subject to the reservations stated in the Patent Assignment Agreement.

IN WITNESS WHEREOF, ASSIGNOR has caused this Patent Assignment and Reservation to be duly signed on its behalf.

Signature:  Date: 28-Sept-2012

Name: Mark S. Petersen
Title: Director of Finance, IP

State of) New York
) S.S.
County of) Westchester

Before me this 28th day of September, 2012, personally appeared Mark S. Petersen, to me known to be the person who is described in and who signed the foregoing Assignment and acknowledged to me that he/she signed the same of his/her own free will for the purpose therein expressed.

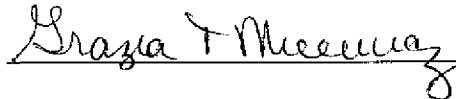
 Notary Public

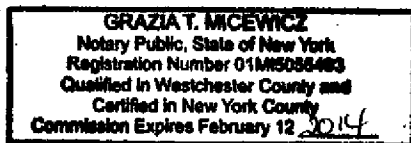

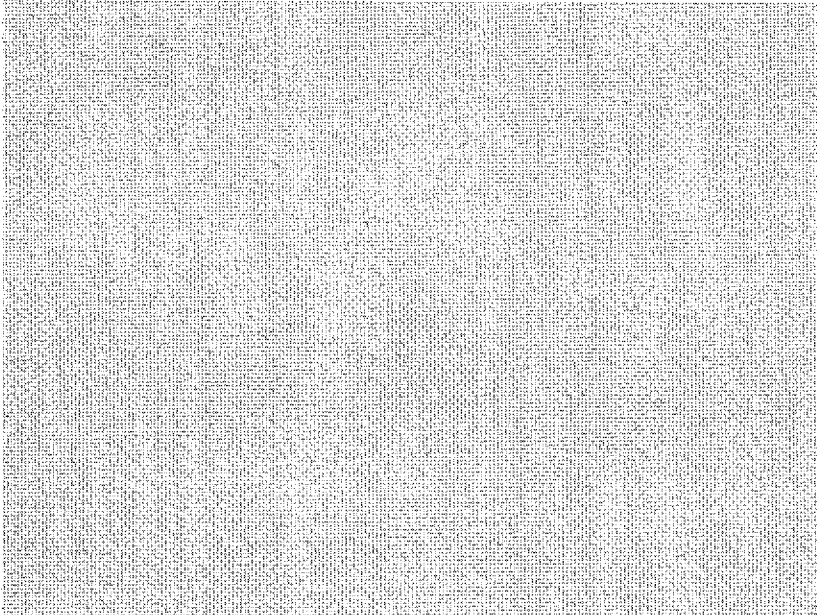

US

12/243410

10/01/08

