

PATENT ASSIGNMENT COVER SHEET

Electronic Version v1.1
 Stylesheet Version v1.2

EPAS ID: PAT3995210

SUBMISSION TYPE:	NEW ASSIGNMENT
NATURE OF CONVEYANCE:	ASSIGNMENT
CONVEYING PARTY DATA	
Name	Execution Date
NORTHERN ENGRAVING AND MACHINE COMPANY	07/27/2016
RECEIVING PARTY DATA	
Name:	CLEARWATER PAPER CORPORATION
Street Address:	601 WEST RIVERSIDE AVENUE
Internal Address:	SUITE 1000
City:	SPOKANE
State/Country:	WASHINGTON
Postal Code:	99201
PROPERTY NUMBERS Total: 1	
Property Type	Number
Application Number:	29573389
CORRESPONDENCE DATA	
Fax Number:	(703)770-7901
<i>Correspondence will be sent to the e-mail address first; if that is unsuccessful, it will be sent using a fax number, if provided; if that is unsuccessful, it will be sent via US Mail.</i>	
Phone:	7037707904
Email:	monet.noel@pillsburylaw.com, Docket_IP@pillsburylaw.com
Correspondent Name:	PILLSBURY WINTHROP SHAW PITTMAN, LLP
Address Line 1:	P.O. BOX 10500
Address Line 4:	MCLEAN, VIRGINIA 22102
ATTORNEY DOCKET NUMBER:	021781-0443158
NAME OF SUBMITTER:	MONET NOEL
SIGNATURE:	/Monet Noel/
DATE SIGNED:	08/05/2016
Total Attachments: 4	
source=Assignment Northern to Clearwater-Signed Doc #4818-6317-5988.v 1#page1.tif	
source=Assignment Northern to Clearwater-Signed Doc #4818-6317-5988.v 1#page2.tif	
source=Assignment Northern to Clearwater-Signed Doc #4818-6317-5988.v 1#page3.tif	
source=Assignment Northern to Clearwater-Signed Doc #4818-6317-5988.v 1#page4.tif	

Attorney's Docket No. 021781-0443158
Client Reference:

PATENT

For: U.S. Rights and Foreign Rights
For: U.S. Application
By: Assignor

ASSIGNMENT OF INVENTION

Pursuant to the terms of a separate agreement, the good and valuable consideration for which is hereby acknowledged,

ASSIGNOR:

NORTHERN ENGRAVING AND MACHINE COMPANY,
a division of PAPER CONVERTING MACHINE COMPANY
2300 South Ashland Ave., Green Bay, Wisconsin 45307

hereby sells, assigns and transfers to

ASSIGNEE:

CLEARWATER PAPER CORPORATION
601 West Riverside Avenue, Suite 1000
Spokane, Washington 99201
United States of America

and the successors, assigns and legal representatives of the ASSIGNEE the ASSIGNOR's past, present, and future United States and foreign rights, title, and interest in and to any and all intellectual property rights (nonexclusively including any and all patents (including all continuations, divisions, renewals, or substitutes thereof, including the right to claim priority to such patents or applications), trademark, copyright, and other intellectual property rights) for the specific engraved patterns which are attached hereto and which are identified as N3465, N3466, and N3467.

ASSIGNOR hereby covenants that no assignment, sale, agreement or encumbrance has been or will be made or entered into which would conflict with this assignment.

ASSIGNOR further covenants that ASSIGNEE will, upon its request, be provided promptly with all pertinent facts and documents relating to said invention and said Letters Patent and legal equivalents as may be known and accessible to ASSIGNOR and will testify as to the same in any interference, litigation or proceeding related thereto and will promptly execute and deliver to ASSIGNEE or its legal representatives any and all papers, instruments or affidavits required to apply for, obtain, maintain, issue and enforce said application, said invention and said Letters Patent and said equivalents thereof which may be necessary or desirable to carry out the purposes thereof.

Date: July 27, 2016



John B. Zellner
Director of ASSIGNOR

Assigned Pattern: N-3465

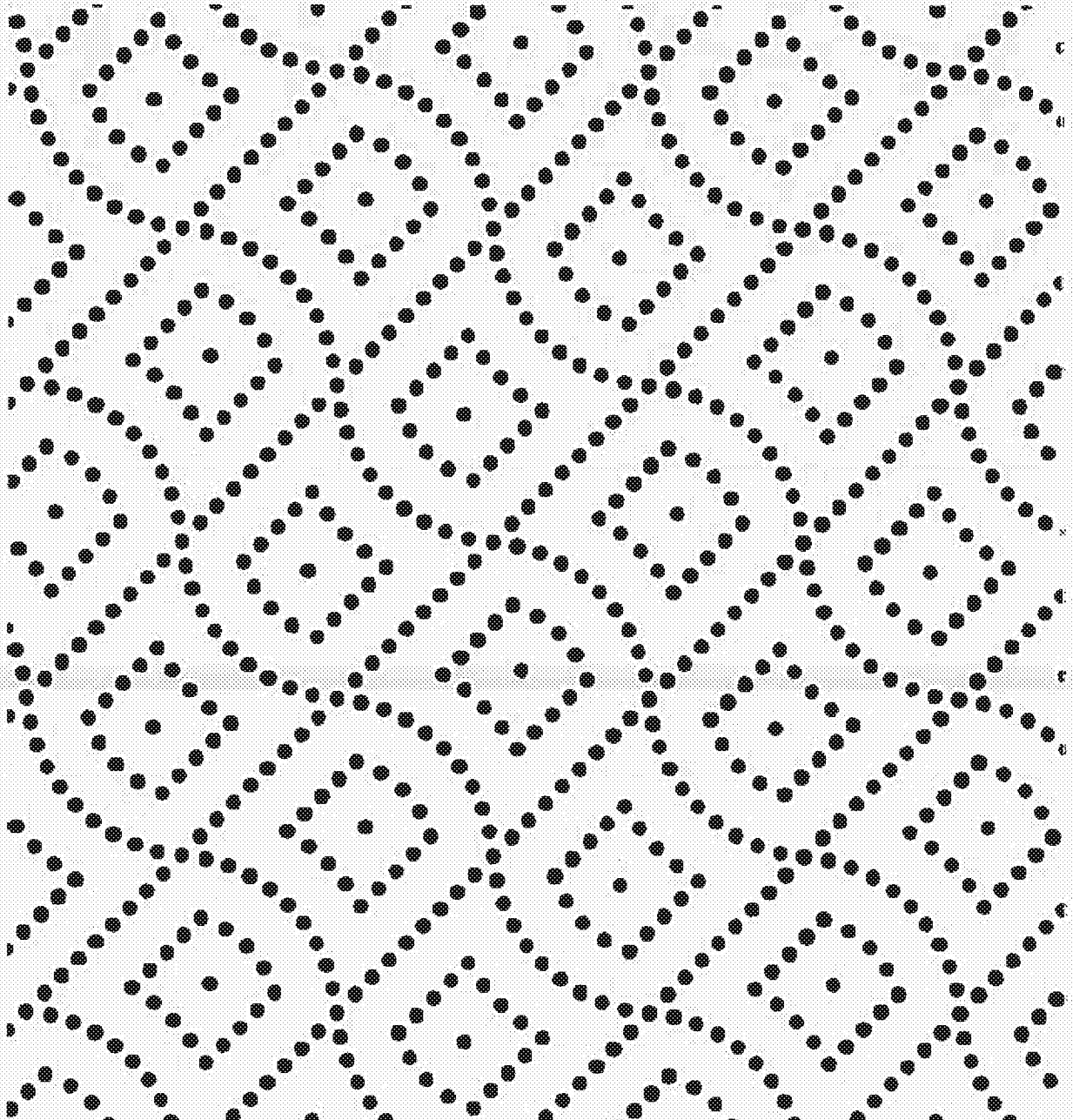

NORTHERN ENGRAVING AND MACHINE PATTERN N-3465

Copyright © 2015 Northern Engraving and Machine Division

PROPERTY OF NORTHERN ENGRAVING AND MACHINE DIVISION, GREEN BAY, WISCONSIN

THIS PRINT IS NOT TO BE COPIED OR REPRODUCED WITHOUT WRITTEN PERMISSION BY

NORTHERN ENGRAVING AND MACHINE DIVISION

ORIGINATOR: SE

DATE: 24 JULY 2015

BLACK DOWN FEMALE, ON FINAL PRODUCT

Assigned Pattern: N-3466

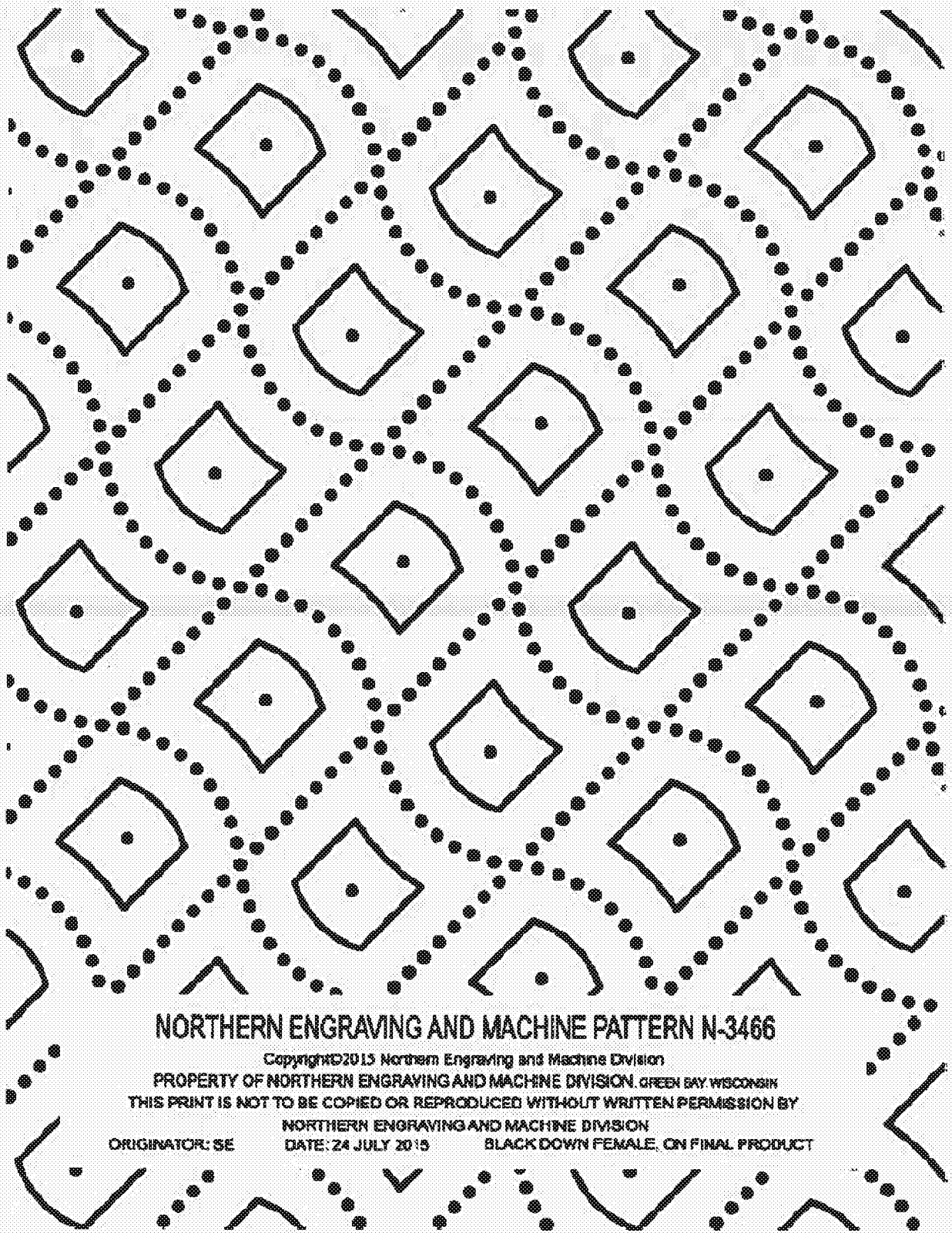

NORTHERN ENGRAVING AND MACHINE PATTERN N-3466

Copyright © 2015 Northern Engraving and Machine Division

PROPERTY OF NORTHERN ENGRAVING AND MACHINE DIVISION, GREEN BAY, WISCONSIN

THIS PRINT IS NOT TO BE COPIED OR REPRODUCED WITHOUT WRITTEN PERMISSION BY

NORTHERN ENGRAVING AND MACHINE DIVISION

ORIGINATOR: SE

DATE: 24 JULY 2015

BLACK DOWN FEMALE, ON FINAL PRODUCT

Assigned Pattern: N-3467

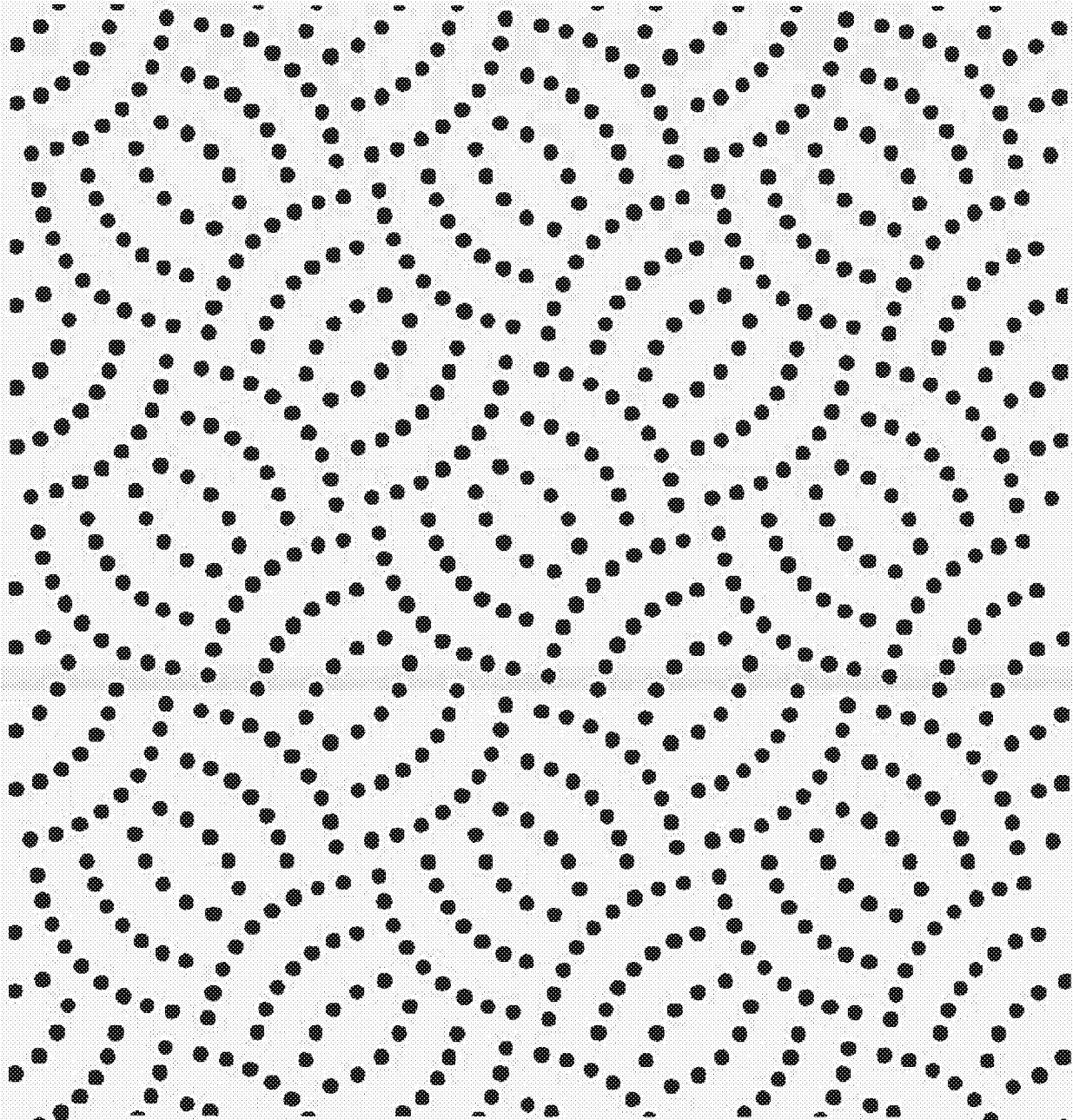

NORTHERN ENGRAVING AND MACHINE PATTERN N-3467

Copyright©2015 Northern Engraving and Machine Division

PROPERTY OF NORTHERN ENGRAVING AND MACHINE DIVISION, GREEN BAY, WISCONSIN

THIS PRINT IS NOT TO BE COPIED OR REPRODUCED WITHOUT WRITTEN PERMISSION BY

NORTHERN ENGRAVING AND MACHINE DIVISION

ORIGINATOR: SE

DATE: 10 AUGUST 2015

BLACK DOWN FEMALE, ON FINAL PRODUCT