

PATENT ASSIGNMENT COVER SHEET

Electronic Version v1.1
 Stylesheet Version v1.2

EPAS ID: PAT6678324

SUBMISSION TYPE:	NEW ASSIGNMENT	
NATURE OF CONVEYANCE:	ASSIGNMENT	
CONVEYING PARTY DATA		
	Name	Execution Date
	RIE YATSUGI-KANG	10/28/2020
RECEIVING PARTY DATA		
Name:	HARRY WINSTON SA	
Street Address:	CHEMIN DU TOURBILLON 8	
City:	PLAN-LES-OUATES	
State/Country:	SWITZERLAND	
Postal Code:	CH-1228	
PROPERTY NUMBERS Total: 1		
Property Type	Number	
Application Number:	29780661	
CORRESPONDENCE DATA		
Fax Number:	(215)832-5798	
<i>Correspondence will be sent to the e-mail address first; if that is unsuccessful, it will be sent using a fax number, if provided; if that is unsuccessful, it will be sent via US Mail.</i>		
Phone:	12155695798	
Email:	george@blankrome.com	
Correspondent Name:	BRUCE D. GEORGE	
Address Line 1:	ONE LOGAN SQUARE	
Address Line 4:	PHILADELPHIA, PENNSYLVANIA 19103	
ATTORNEY DOCKET NUMBER:	151930-00365.4	
NAME OF SUBMITTER:	BRUCE D. GEORGE	
SIGNATURE:	/bruce d. george/	
DATE SIGNED:	04/27/2021	
Total Attachments: 3		
source=executed_assignment#page1.tif		
source=executed_assignment#page2.tif		
source=executed_assignment#page3.tif		

Assignment of Copyrights

Full Name of Designer: Rie YATSUGI-KANG
Company Address: Harry Winston SA, Chemin du Tourbillon 8, 1228 Plan-les-Ouates, Switzerland
Private Address of Designer: 718 Fifth Avenue New York, NY 10019
Nationality of Designer: Japanese

A graphic reproduction / photograph of the design(s) to which this assignment relates is physically attached to this document on page 2.

Harry Winston Collection(s): Winston Candy
Harry Winston Product Reference(s): 661941_FRTRPOV090WCA

The Designer(s) hereby confirm(s) that he/she/they is/are the person(s) who created the design(s), a graphic reproduction / photograph of which is physically attached to this document (hereinafter, the "Design(s)"). Further, the Designer(s) hereby confirm(s) that the Design(s) is/are based on

- ☒ his/her/their **purely own creation** (whereby the Designer(s) warrant(s) and guarantee(s) that the Design(s) is/are his/her/their original design(s) and not copied partly or completely from other designs); or
- ☐ elements **partly or completely taken from third parties**, i.e. the following source/s:

The Designer(s) hereby assign(s) all copyrights and other intellectual property rights in relation to the attached Design(s) to

Harry Winston SA, Chemin du Tourbillon 8, 1228 Plan-les-Ouates, Switzerland,

for unlimited, exclusive and worldwide use. Such assignment includes, without limitation, the exclusive right to undertake any acts otherwise restricted by copyright laws in relation to the Design(s) in Switzerland and all other countries in which copyrights in relation to the Design(s) exist. This includes, without limitation, any and all rights to sue for past or future infringements and/or conversion of the copyright in relation to the Design(s) and to recover damages or profits in respect of all acts of past or future infringement of the copyright and/or conversion in relation to the Design(s) whenever and wherever such acts of infringement and/or conversion may have occurred.

The Designers warrant(s) and guarantee(s) that he/she/they has/have not made any assignment of or granted any licenses in respect of the rights hereby assigned.

Place / date: 10/28/2020 / 718 Fifth Avenue, New York, NY, 10019, United States

Signature: 

Harry Winston Product Reference(s):

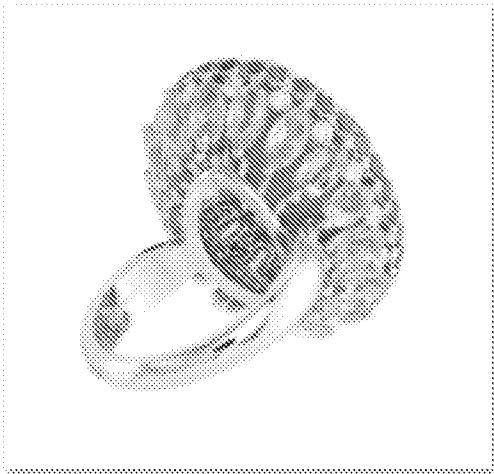

661941_Back Perspective View

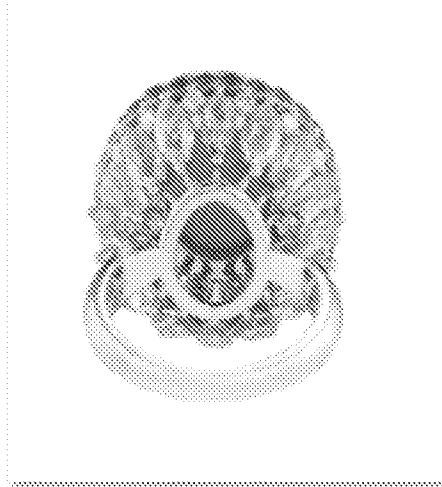

661941_Back View

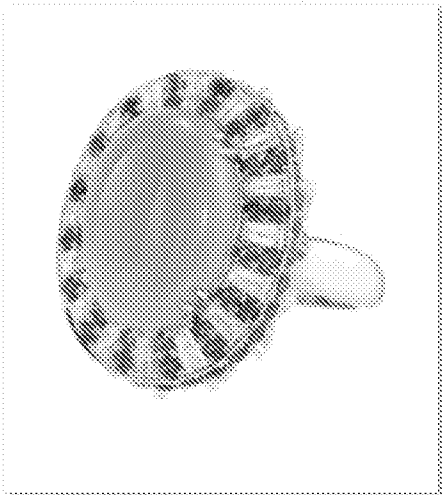

661941_Front Perspective View

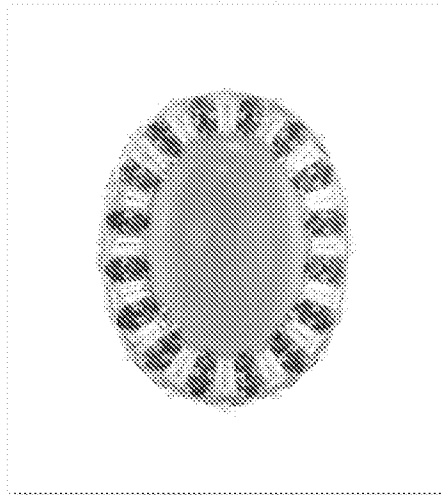

661941_Front View

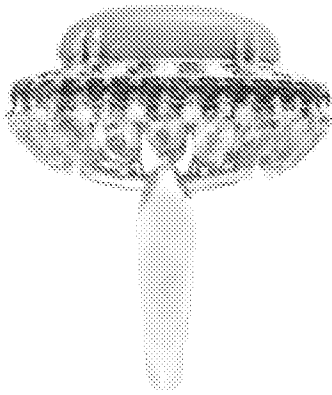

661941_Other side View

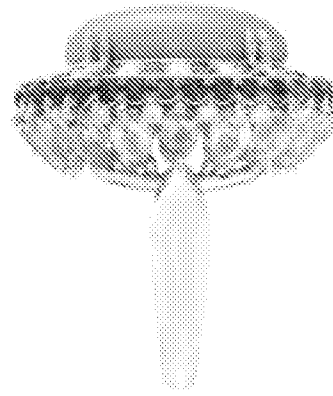

661941_Side View

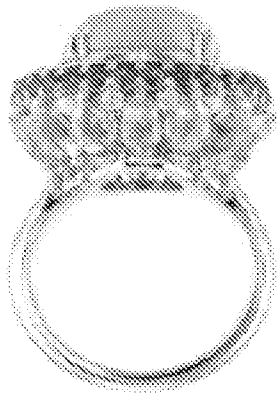

661941_View from Above

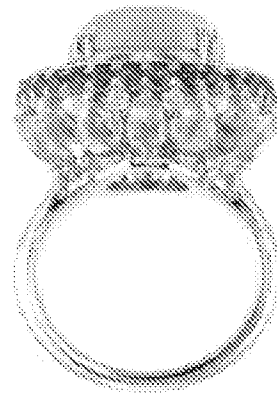

661941_View from Below

Place / date: 10/28/2020 / 718 Fifth Avenue, New York, NY, 10019, United States

Signature:

Rie Z.