

## PATENT ASSIGNMENT COVER SHEET

Electronic Version v1.1  
 Stylesheet Version v1.2

EPAS ID: PAT7084837

<b>SUBMISSION TYPE:</b>	NEW ASSIGNMENT	
<b>NATURE OF CONVEYANCE:</b>	ASSIGNMENT	
<b>CONVEYING PARTY DATA</b>		
	<b>Name</b>	<b>Execution Date</b>
	RICH KRONFELD	05/01/2021
<b>RECEIVING PARTY DATA</b>		
<b>Name:</b>	KM IP HOLDINGS, LLC	
<b>Street Address:</b>	4221 BEVERLY AVE.	
<b>City:</b>	GOLDEN VALLEY	
<b>State/Country:</b>	MINNESOTA	
<b>Postal Code:</b>	55422	
<b>PROPERTY NUMBERS Total: 1</b>		
	<b>Property Type</b>	<b>Number</b>
	<b>Patent Number:</b>	D873710
<b>CORRESPONDENCE DATA</b>		
<b>Fax Number:</b>		
<i>Correspondence will be sent to the e-mail address first; if that is unsuccessful, it will be sent using a fax number, if provided; if that is unsuccessful, it will be sent via US Mail.</i>		
<b>Phone:</b>	6124658090	
<b>Email:</b>	patentadmin@grumbleslaw.com	
<b>Correspondent Name:</b>	GRUMBLES LAW PLLC	
<b>Address Line 1:</b>	287 EAST 6TH STREET	
<b>Address Line 2:</b>	SUITE 140	
<b>Address Line 4:</b>	SAINT PAUL, MINNESOTA 55101	
<b>ATTORNEY DOCKET NUMBER:</b>	DESIGN_RK TO KM IP	
<b>NAME OF SUBMITTER:</b>	KATHERINE GHEARING	
<b>SIGNATURE:</b>	/KATHERINE GHEARING/	
<b>DATE SIGNED:</b>	12/21/2021	
<b>Total Attachments: 121</b>		
source=Signed RK to KM Asset Assignment#page1.tif		
source=Signed RK to KM Asset Assignment#page2.tif		
source=Signed RK to KM Asset Assignment#page3.tif		
source=Signed RK to KM Asset Assignment#page4.tif		
source=Signed RK to KM Asset Assignment#page5.tif		

[illegible]

[illegible]

source=Signed RK to KM Asset Assignment#page102.tif  
source=Signed RK to KM Asset Assignment#page103.tif  
source=Signed RK to KM Asset Assignment#page104.tif  
source=Signed RK to KM Asset Assignment#page105.tif  
source=Signed RK to KM Asset Assignment#page106.tif  
source=Signed RK to KM Asset Assignment#page107.tif  
source=Signed RK to KM Asset Assignment#page108.tif  
source=Signed RK to KM Asset Assignment#page109.tif  
source=Signed RK to KM Asset Assignment#page110.tif  
source=Signed RK to KM Asset Assignment#page111.tif  
source=Signed RK to KM Asset Assignment#page112.tif  
source=Signed RK to KM Asset Assignment#page113.tif  
source=Signed RK to KM Asset Assignment#page114.tif  
source=Signed RK to KM Asset Assignment#page115.tif  
source=Signed RK to KM Asset Assignment#page116.tif  
source=Signed RK to KM Asset Assignment#page117.tif  
source=Signed RK to KM Asset Assignment#page118.tif  
source=Signed RK to KM Asset Assignment#page119.tif  
source=Signed RK to KM Asset Assignment#page120.tif  
source=Signed RK to KM Asset Assignment#page121.tif

## ASSET ASSIGNMENT

Effective May 1, 2021

WHEREAS, I, Rich Kronfeld, a resident of Minneapolis, Minnesota, (hereinafter "Assignor," "I" or "me") was the CEO of Kronfeld Motors LLC ("KMLLC"), a Minnesota limited liability company; and

WHEREAS, KMLLC developed electric vehicle technology and products and related intellectual property of which I was the primary inventor; and

WHEREAS, KMLLC filed for and obtained U.S. Patent Nos. 9,505,310; 9,956,880; and D873,710 ("KM Patents"; attached hereto as Exhibits A-C), which were assigned by me and other the inventors to KMLLC; and

WHEREAS, KMLLC ceased operations and was formally terminated in July 2019; and

WHEREAS, I as CEO of KMLLC assigned the company's physical and IP assets, including the KM Patents (hereinafter collectively, "KM Assets"), to myself pending potential re-launch of technology commercialization efforts per the Assignment of July 5, 2019 attached as Exhibit D hereto, which I ratified in the Confirmatory Asset Assignment of even date, attached as Exhibit E; and

WHEREAS, I have established a new company Kronfeld Motor Company ("KMC") for the purpose of further commercialization of the KM Assets; and

WHEREAS, I have further established KM IP Holdings LLC ("Assignee") to be the recipient and transferor of the KM Assets to KMC in return for royalty payments for the benefit of the original KMLLC members, which will be separately outlined; and

NOW THEREFORE, to all whom it may concern, be it known that for good and valuable considerations, the receipt and sufficiency whereof is hereby acknowledged, I have sold, assigned, and transferred, and by these presents do sell, assign, and transfer unto said Assignee, its successors, or assigns, the entire right, title, and interest for all countries in and to the aforesaid KM Patents, and all inventions and improvements disclosed therein, all non-provisionals, divisions, continuations, or renewals thereof, and all reissues or extensions of such patents, and in and to any and all applications that have been or shall be filed in any foreign countries for the KM Patents on the inventions and improvements, including an assignment of all rights under the provisions of the International Convention.

Additionally, I hereby assign all other rights, title, and interest in the other KM Assets,

including ideas, plans, software code, materials, written matter, images, models, prototypes, data, or other creative materials prepared that are in my possession that may result in intellectual property rights such as, but not limited to, trademarks, copyrights, trade secrets, or otherwise.

The foregoing assignment includes, without limitation, the right to sue for past, present, and future infringement of the aforesaid KM Patents, and all other intellectual property rights, and the right to collect and receive any damages, royalties, or settlement for such past, present, and future infringements and any and all causes of action relating to any of the inventions or discoveries described in the aforesaid KM Patents, and all other intellectual property rights.

AND, for the consideration aforesaid, I do hereby agree that I and my executors and legal representatives will make, execute, and deliver any and all other instruments in writing including any and all further application papers, affidavits, assignments, and other documents, and will communicate to said Assignee, its successors, and representatives all facts known to me, respectively, relating to said improvements and the history thereof and will testify in all legal proceedings and generally do all things that may be necessary or desirable more effectually to secure to and vest in said Assignee, its successors, or assigns the entire right, title, and interest in and to the improvements, inventions, KM Patents, other KM Assets, rights, titles, benefits, privileges and advantages hereby sold, assigned and conveyed, or intended so to be.

AND, furthermore, I covenant and agree with said Assignee, its successors, and assigns, that no assignment, grant, mortgage, license, or other agreement affecting the rights and property herein conveyed has been made to others by me and that full right to convey the same as herein expressed is possessed by me.

~~ASSIGNOR~~

  
Rich Kronfeld

**AGREED & ACKNOWLEDGED:**

**KM IP HOLDINGS, LLC**

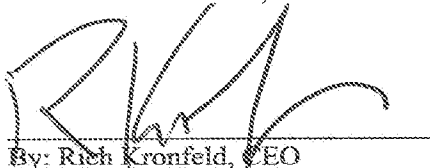
  
By: Rich Kronfeld, CEO



US009505310B2

(12) **United States Patent**  
**Kronfeld et al.**

(10) **Patent No.:** **US 9,505,310 B2**  
(45) **Date of Patent:** **Nov. 29, 2016**

(54) **VARIABLE RESISTANCE SERIAL HYBRID  
ELECTRIC BICYCLE**

(2013.01); *B60L 2240/622* (2013.01); *B60L*  
*2250/10* (2013.01); *B60L 2250/16* (2013.01);

(Continued)

(71) Applicant: **RahtMobile, LLC**, St. Paul, MN (US)

(72) Inventors: **Richard Kronfeld**, Minneapolis, MN  
(US); **Lyon Smith**, Winona, MN (US);  
**Russell Bockin**, Eden Prairie, MN  
(US); **Steve Castellotti**, San Francisco,  
CA (US)

(58) **Field of Classification Search**

None

See application file for complete search history.

(73) Assignee: **RahtMobile, LLC**, St. Paul, MN (US)

(\*) Notice: Subject to any disclaimer, the term of this  
patent is extended or adjusted under 35  
U.S.C. 154(b) by 0 days.

(56) **References Cited**

U.S. PATENT DOCUMENTS

5,690,582 A 11/1997 Ulrich et al.  
6,021,862 A 2/2000 Sharan

(Continued)

(21) Appl. No.: **14/300,883**

(22) Filed: **Jun. 10, 2014**

(65) **Prior Publication Data**

US 2014/0353055 A1 Dec. 4, 2014

FOREIGN PATENT DOCUMENTS

EP 1614616 A2 1/2006  
WO WO-2010052236 A1 5/2010  
WO WO-2015191536 A1 12/2015

**Related U.S. Application Data**

(63) Continuation-in-part of application No. 13/633,078,  
filed on Oct. 1, 2012, now abandoned.

(60) Provisional application No. 61/540,633, filed on Sep.  
29, 2011, provisional application No. 61/870,229,  
filed on Aug. 26, 2013.

(51) **Int. Cl.**

**B60L 11/18** (2006.01)

**B60L 11/00** (2006.01)

(Continued)

*Primary Examiner* — John Walters

*Assistant Examiner* — Hilary L Johns

(74) *Attorney, Agent, or Firm* — Schwegman Lundberg &  
Woessner, P.A.; Eric Little; Thomas Marlow

(52) **U.S. Cl.**

CPC ..... **B60L 11/007** (2013.01); **B60L 3/0046**  
(2013.01); **B60L 3/0061** (2013.01); **B60L 7/12**  
(2013.01); **B60L 8/003** (2013.01); **B60L 11/16**  
(2013.01); **B60L 11/1805** (2013.01); **B60L**  
**11/1816** (2013.01); **B60L 15/2009** (2013.01);  
**B62M 6/40** (2013.01); **B60L 2200/12**  
(2013.01); **B60L 2220/44** (2013.01); **B60L**  
**2240/12** (2013.01); **B60L 2240/423** (2013.01);  
**B60L 2240/425** (2013.01); **B60L 2240/461**

(57) **ABSTRACT**

A drivable exercise machine may include an electric vehicle  
with human power input provided by a high output, variable-  
resistance pedal-driven generator. The vehicle may include a  
computing device with a user interface that mimics an  
electric exercise bicycle. Using one or more program modes,  
a user may activate pre-set, custom and dynamic terrain-  
based exercise program profiles while commuting.

**20 Claims, 38 Drawing Sheets**

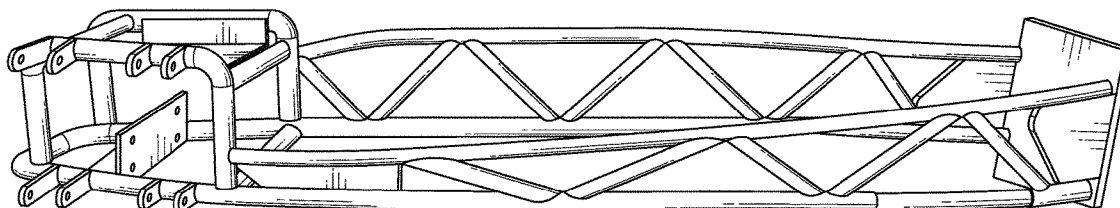

- (51) **Int. Cl.**  
**B62M 6/40** (2010.01)  
**B60L 7/12** (2006.01)  
**B60L 8/00** (2006.01)  
**B60L 11/16** (2006.01)  
**B60L 3/00** (2006.01)  
**B60L 15/20** (2006.01)
- (52) **U.S. Cl.**  
CPC ..... *B60L 2270/145* (2013.01); *Y02T 10/645*  
(2013.01); *Y02T 10/7005* (2013.01); *Y02T*  
*10/7072* (2013.01); *Y02T 10/7083* (2013.01);  
*Y02T 10/72* (2013.01); *Y02T 10/7275*  
(2013.01); *Y02T 10/7291* (2013.01); *Y02T*  
*90/14* (2013.01); *Y02T 90/16* (2013.01); *Y02T*  
*90/162* (2013.01)
- (56) **References Cited**
- U.S. PATENT DOCUMENTS
- |              |      |         |                  |                             |
|--------------|------|---------|------------------|-----------------------------|
| 6,087,806    | A    | 7/2000  | Fujioka          |                             |
| 6,155,369    | A    | 12/2000 | Whittaker        |                             |
| 6,196,347    | B1   | 3/2001  | Chao et al.      |                             |
| 6,445,080    | B1   | 9/2002  | Daqoa et al.     |                             |
| 6,450,922    | B1 * | 9/2002  | Henderson        | ..... A63B 24/0006<br>482/4 |
| 7,017,685    | B2   | 3/2006  | Schoenberg       |                             |
| 7,354,055    | B2   | 4/2008  | Rasmussen        |                             |
| 7,661,501    | B1 * | 2/2010  | Perdue           | ..... B62K 3/005<br>180/2.1 |
| 7,690,453    | B2   | 4/2010  | Kinoshita et al. |                             |
| 8,256,554    | B2   | 9/2012  | Chan             |                             |
| 2003/0217874 | A1 * | 11/2003 | Schoenberg       | ..... B60K 1/04<br>180/2.2  |
| 2007/0042868 | A1 * | 2/2007  | Fisher           | ..... A63B 24/0084<br>482/8 |
| 2008/0143292 | A1   | 6/2008  | Ward             |                             |
| 2009/0095552 | A1 * | 4/2009  | Gulas            | ..... 180/207               |
| 2011/0144841 | A1   | 6/2011  | Ruben            |                             |
| 2012/0053804 | A1   | 3/2012  | Saida et al.     |                             |
| 2012/0168242 | A1 * | 7/2012  | Kulatunga        | ..... 180/210               |
- 2012/0290160 A1 11/2012 Mcvean  
2013/0075176 A1 3/2013 Chan  
2013/0081892 A1\* 4/2013 Kronfeld et al. .... 180/210
- OTHER PUBLICATIONS
- "U.S. Appl. No. 13/633,078, Non Final Office Action mailed May 16, 2013", 8 pgs.  
"U.S. Appl. No. 13/633,078, Response filed Sep. 16, 2013 to Non Final Office Action mailed May 16, 2013", 8 pgs.  
"Aero rider: Support Innovation", [Online]. Retrieved from the Internet: <URL: <https://web.archive.org/web/20121109070726/http://www.aerorider.com/index.html>>, (Jan. 2, 2013).  
"D & H Enterprises P/L Australia", [www.dhenterprises.com.au](http://www.dhenterprises.com.au), [Online] retrieved from the internet: <<http://www.dhenterprises.com.au/gallery.htm>>, (Jan. 2, 2013).  
"Humancar Inc.", [Online] retrieved on the internet: <<http://wayback.archive.org> and <http://www.humancar.com/>>, (Jan. 2, 2013).  
"International Application Serial No. PCT/US2015/034839, International Search Report mailed Aug. 25, 2015", 2 pgs.  
"International Application Serial No. PCT/US2015/034839, Written Opinion mailed Aug. 25, 2015", 4 pgs.  
"TWIKE: Home Page", [Online] retrieved from the internet: <<https://web.archive.org/web/20130406140434/http://www.twike.com/en/home/home.html>>, (Jan. 2, 2013).  
Blanco, Sebastian, "Auto Blog: HumanCar coming in April with a \$15,000 price tag", [Online]. Retrieved from the Internet: <URL: <http://www.autoblog.com/2008/01/30/humancar-coming-in-april-with-a-15-000-price-tag/>>, (Jan. 30, 2008).  
Rodrigo, D B, "ELF velomobile—a solar and pedal powered electric hybrid vehicle", [Online]. Retrieved from the Internet: <URL: <http://www.designboom.com/technology/elf-a-solar-and-pedal-powered-electric-hybrid-vehicle-by-organic-transit/>>, (Dec. 4, 2012).  
Sutton, Mark, "JD Group creates 'automatic' e-bike", [Online]. Retrieved from the Internet: <URL: <http://www.bikebiz.com/news/read/jd-group-creates-automatic-e-bike/011471>>, (Jul. 6, 2011).
- \* cited by examiner



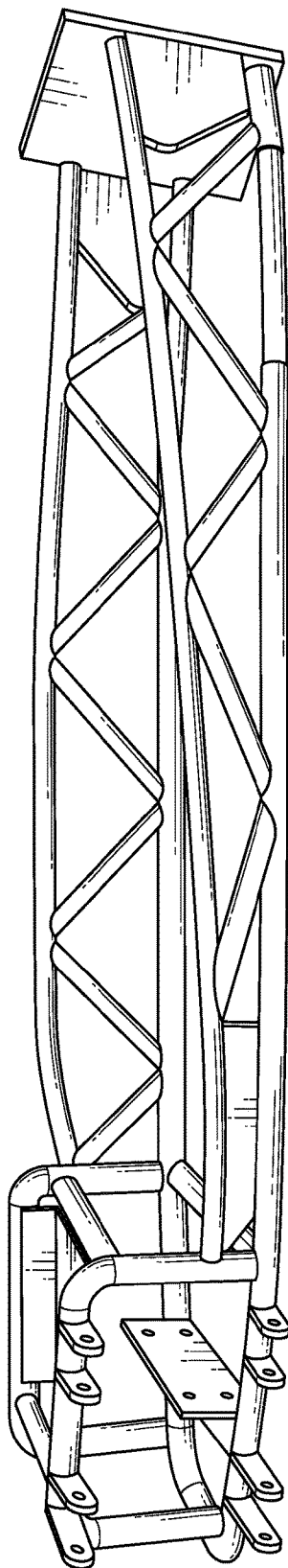

FIG. 1

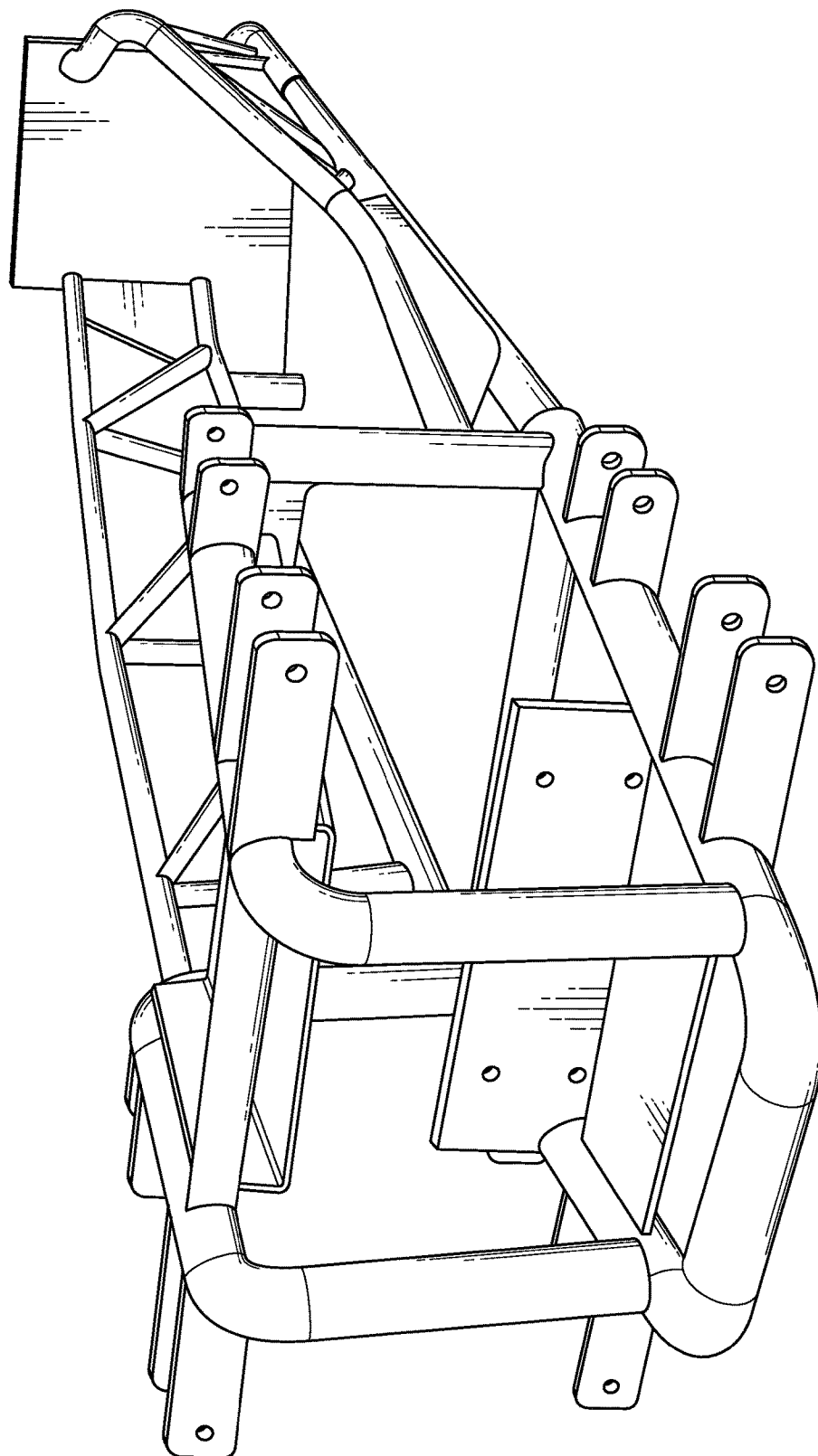

FIG. 2

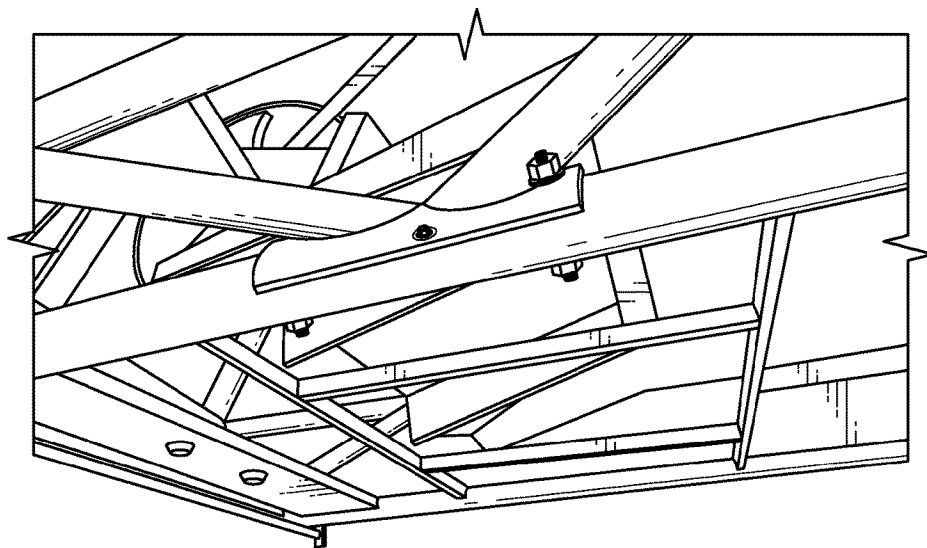

FIG. 3

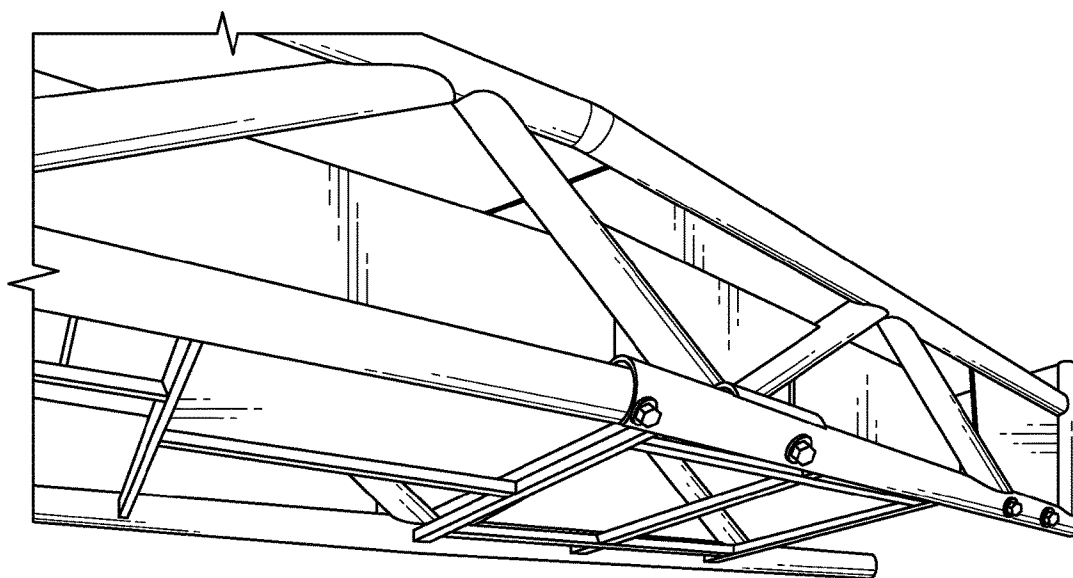

FIG. 4

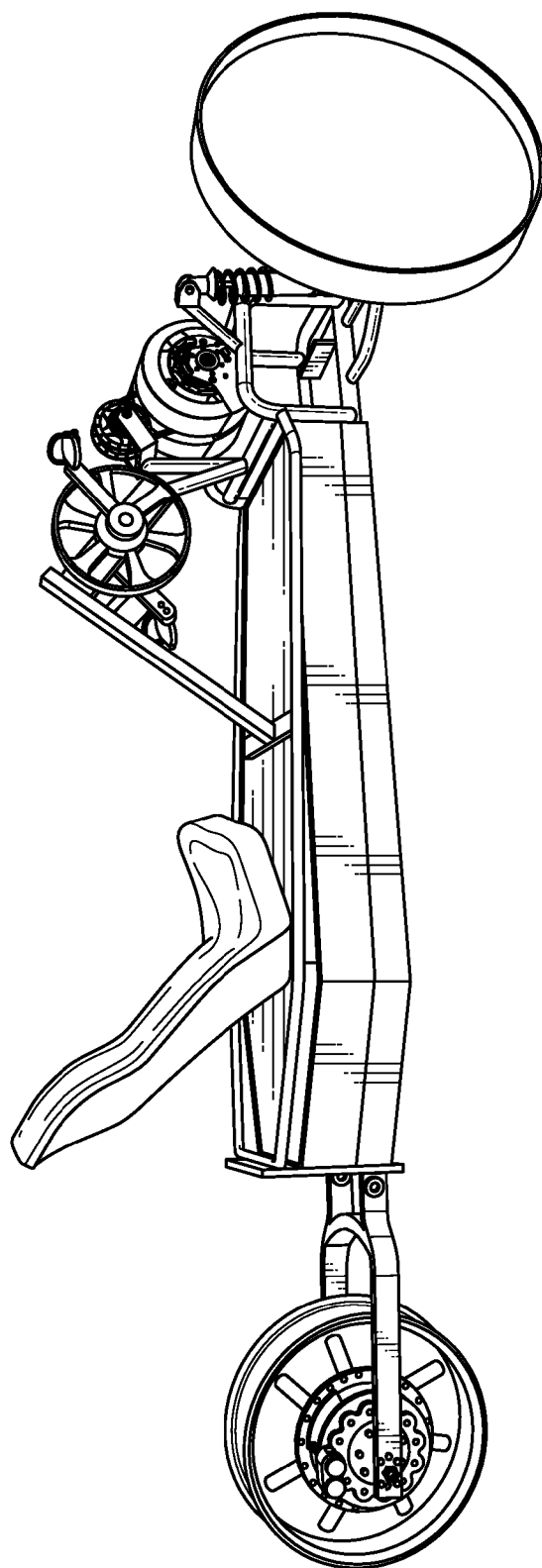

FIG. 5

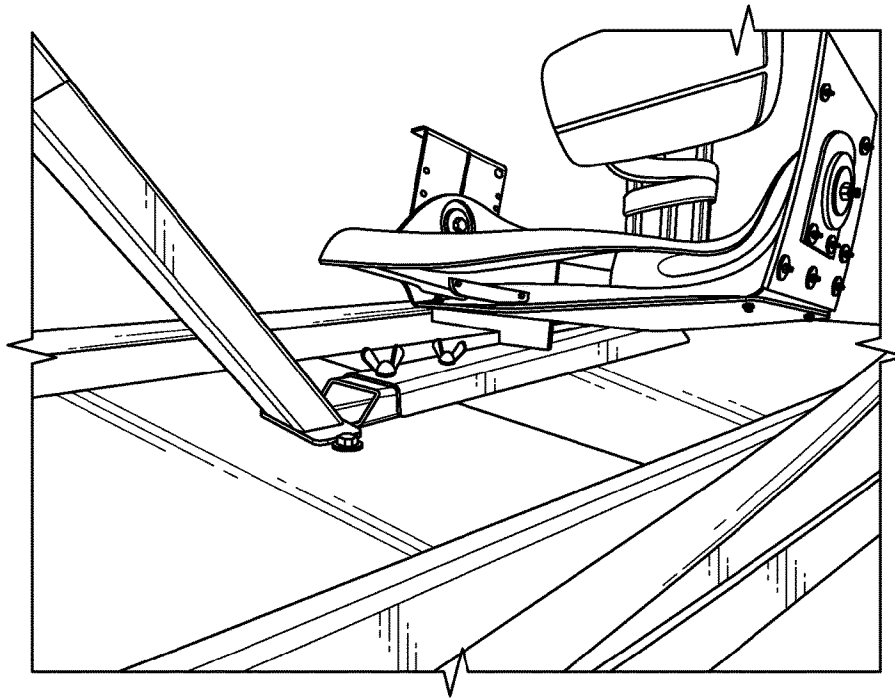

FIG. 6

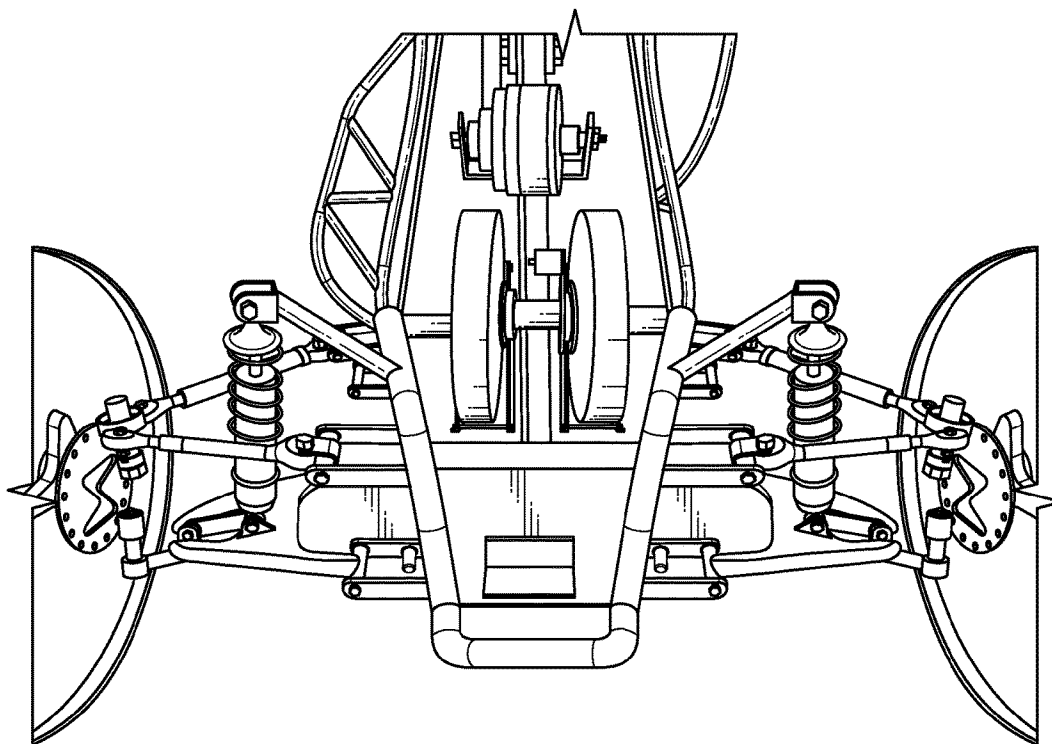

FIG. 7

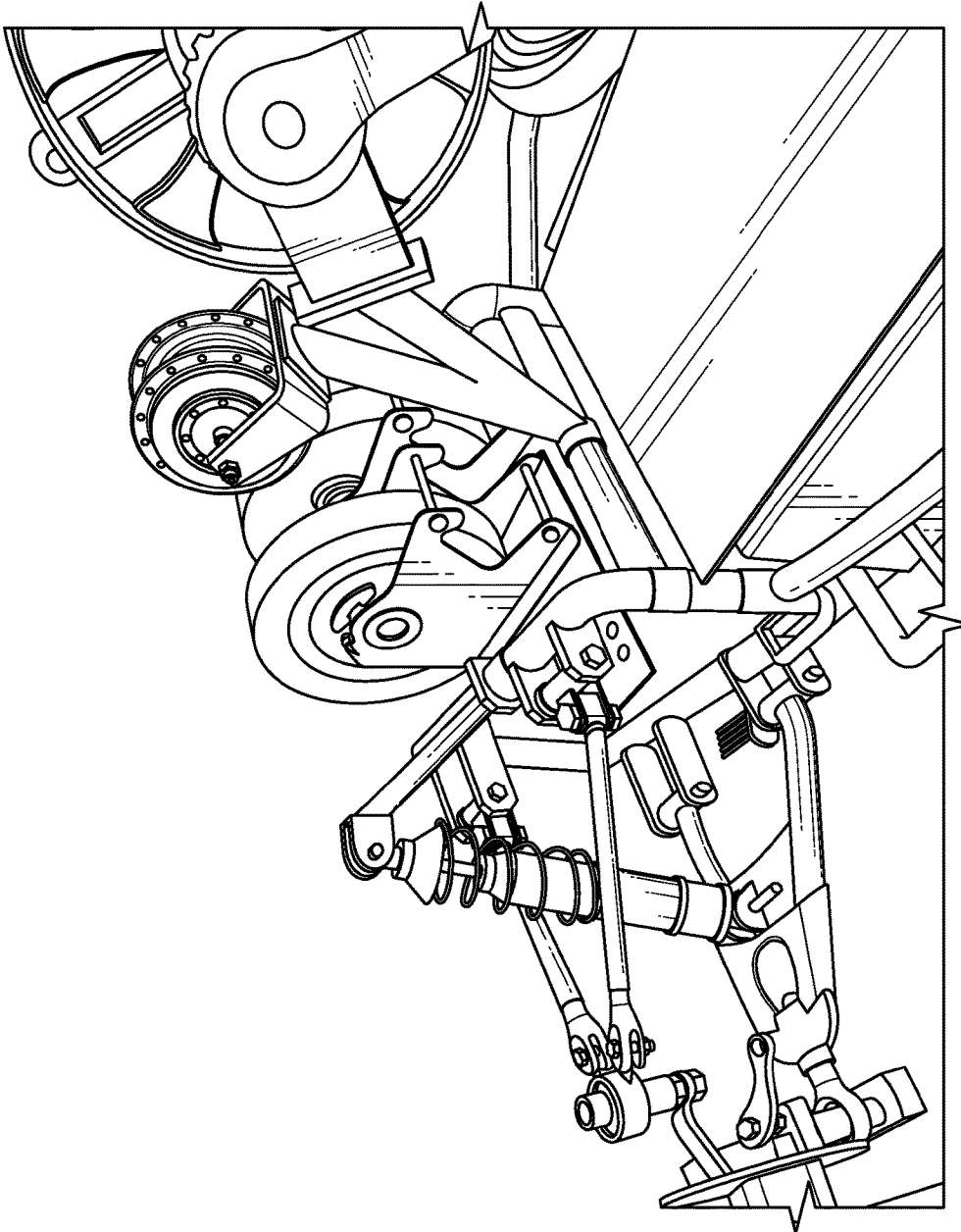

FIG. 8

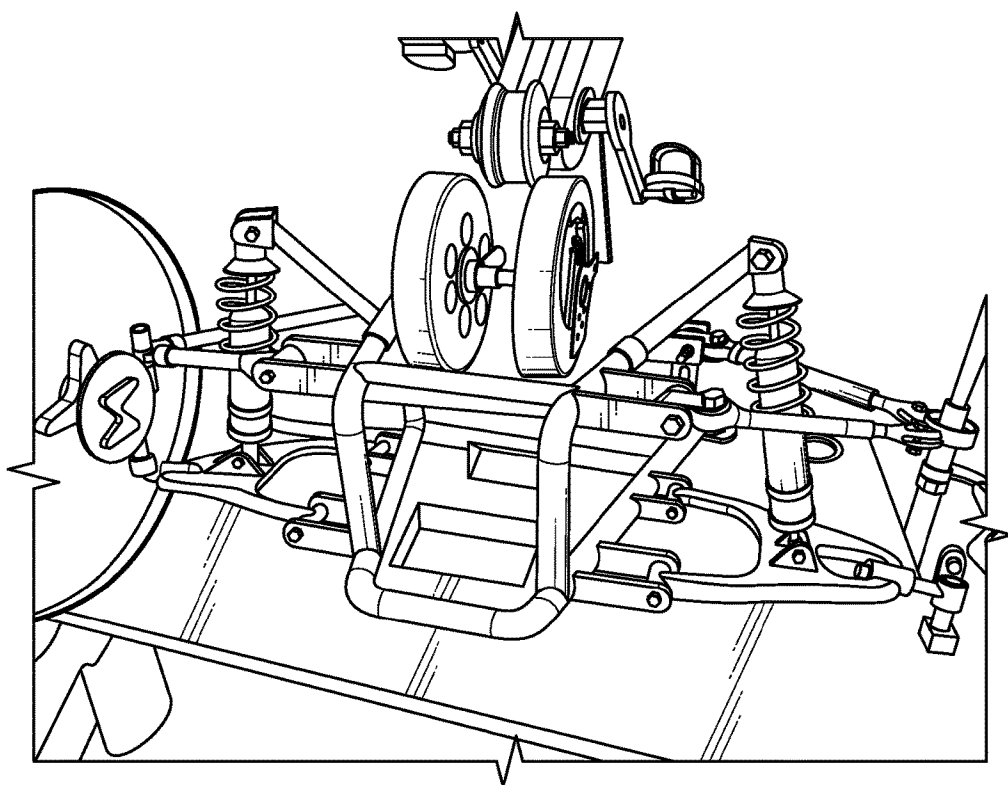

FIG. 9

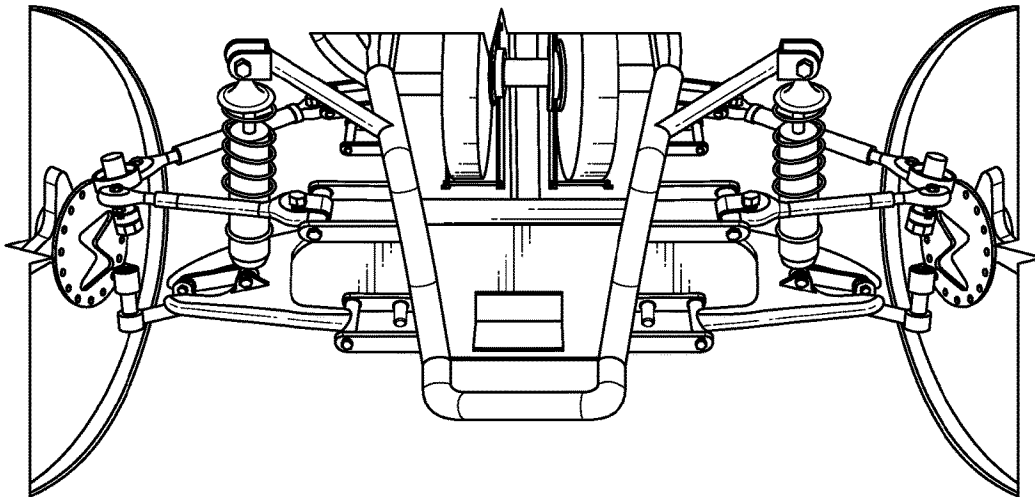

FIG. 10

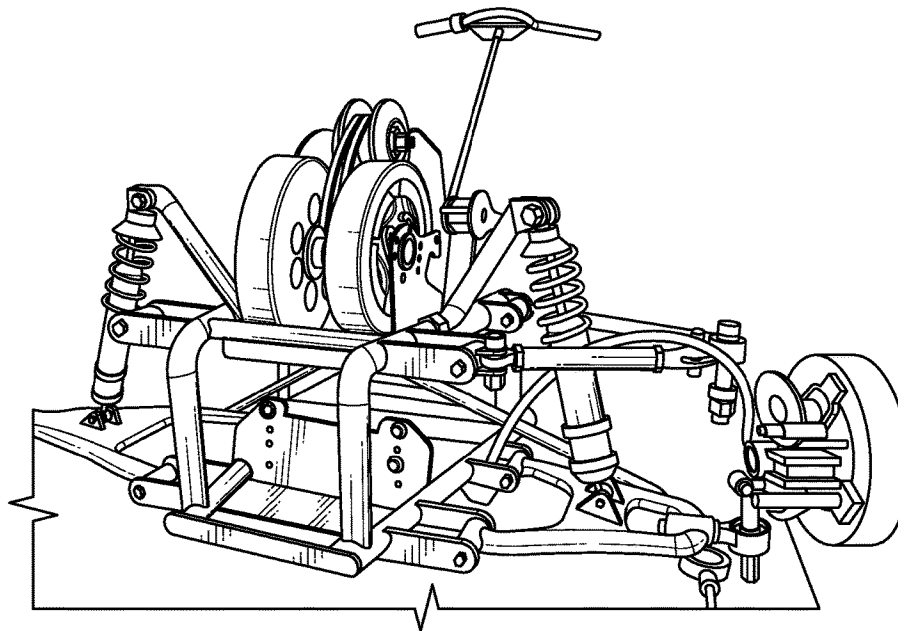

FIG. 11



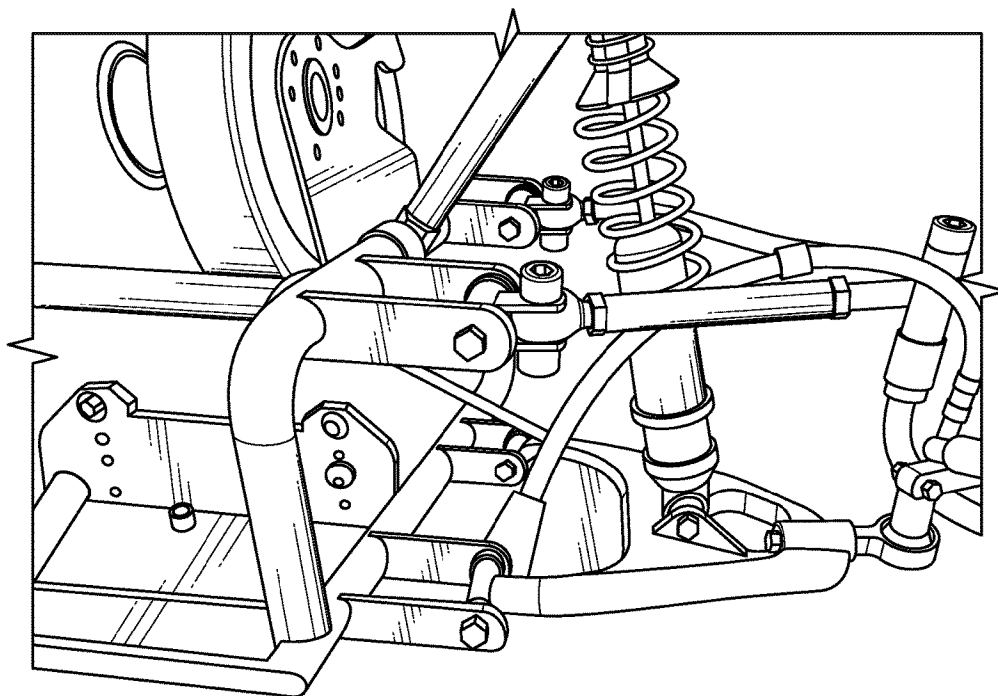

FIG. 12

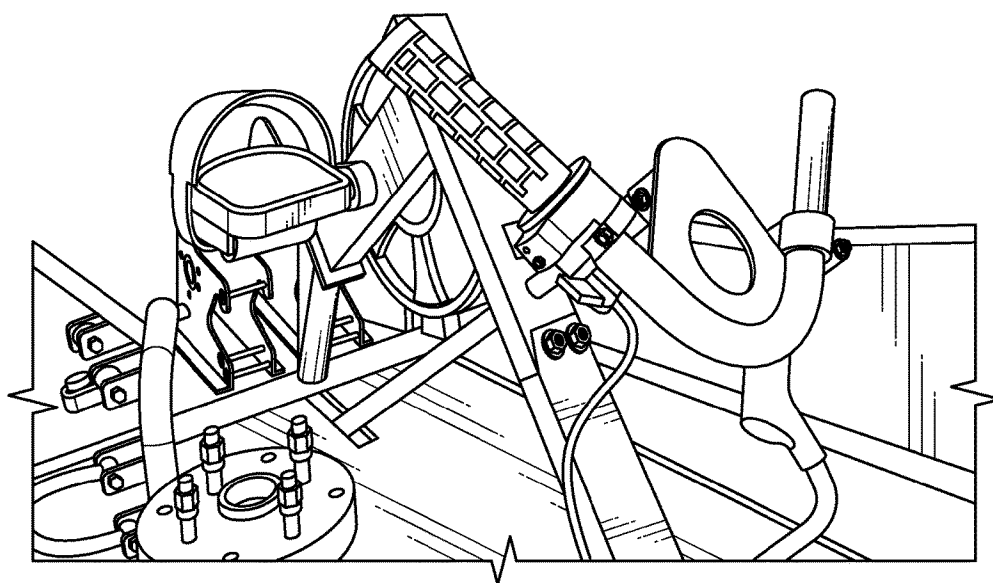

FIG. 13

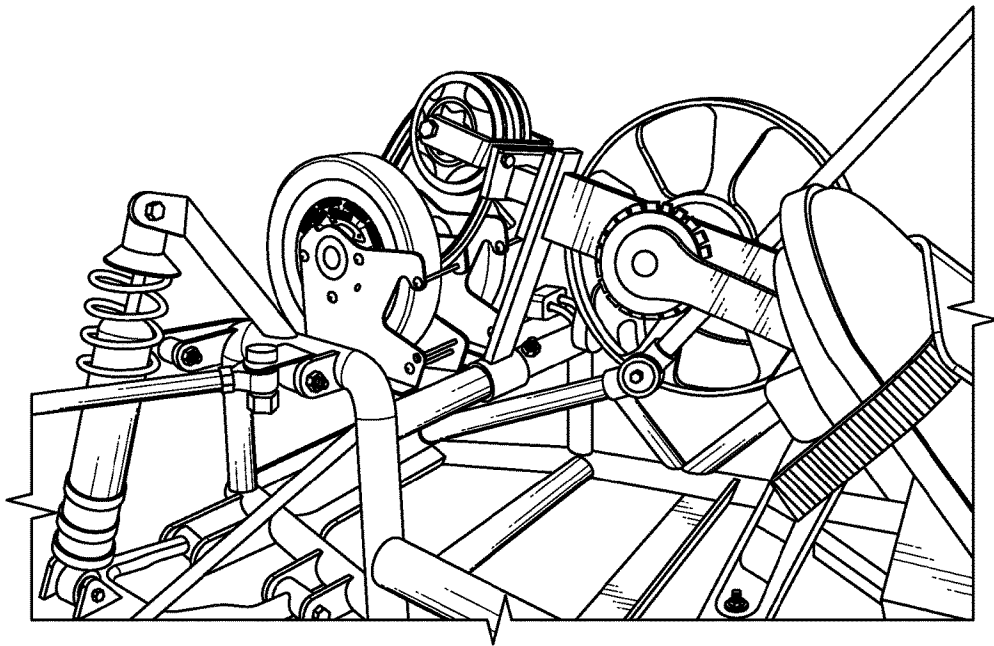

FIG. 14

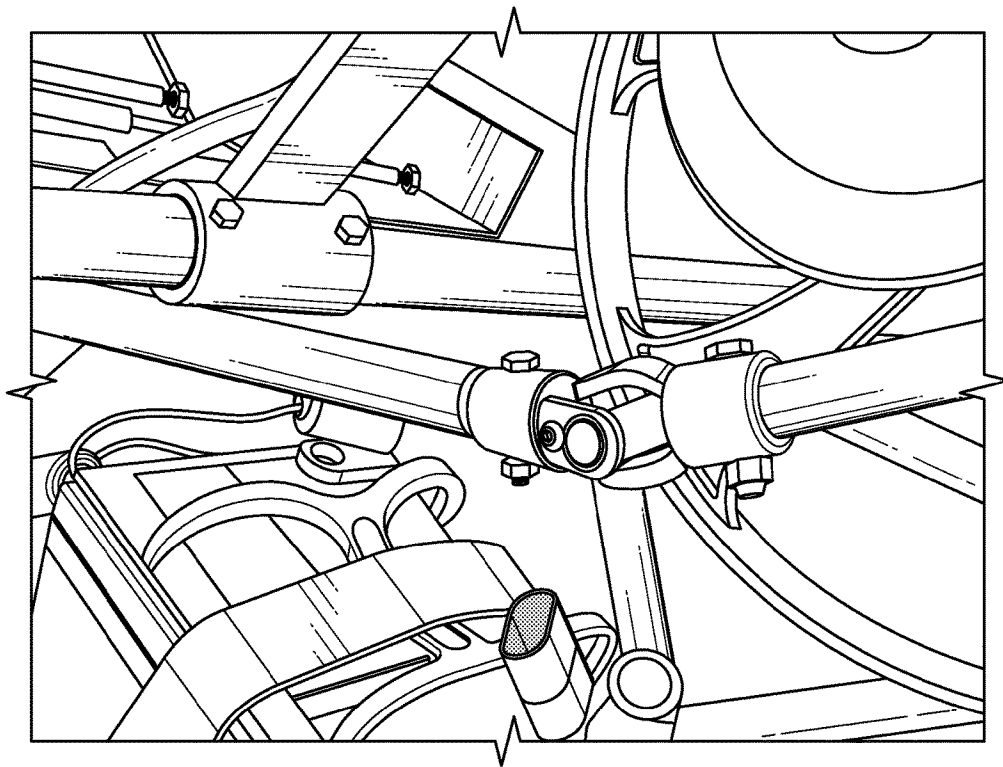

FIG. 15

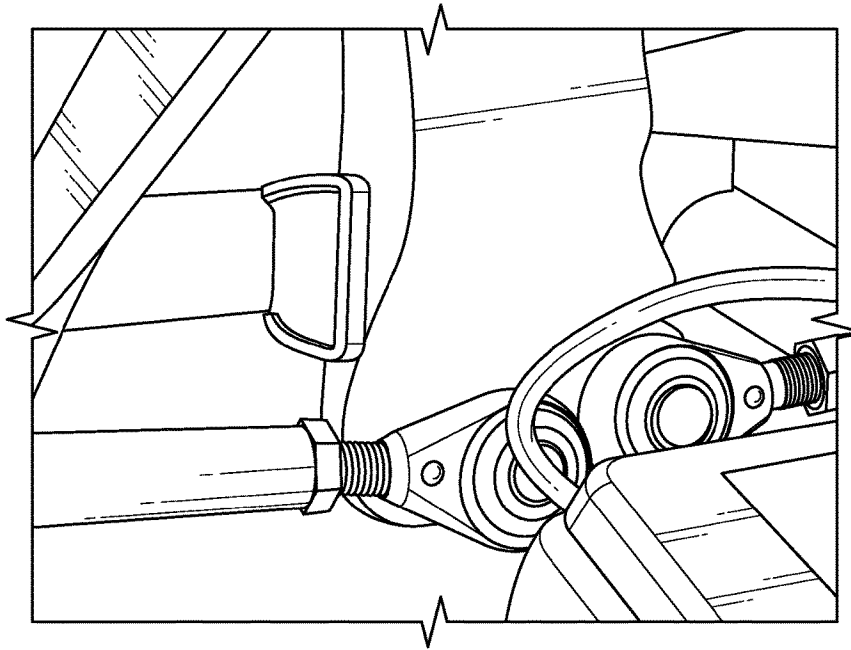

FIG. 16

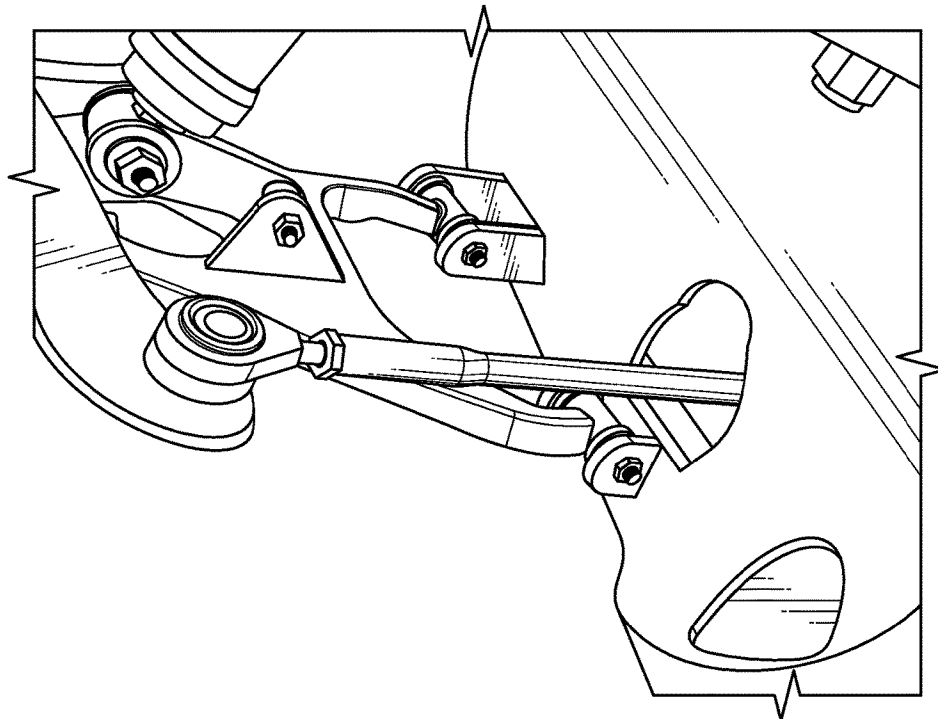

FIG. 17

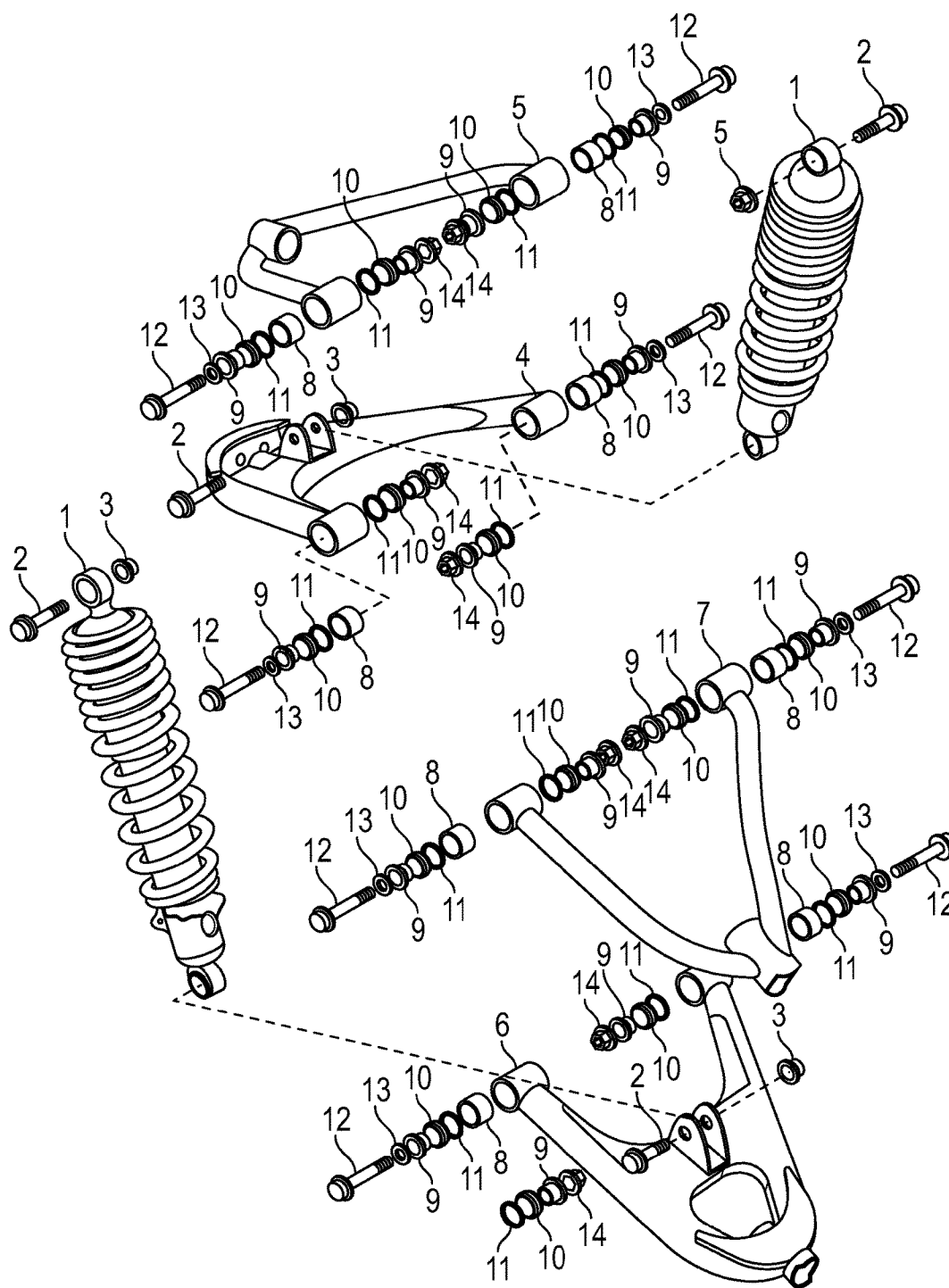

FIG. 18

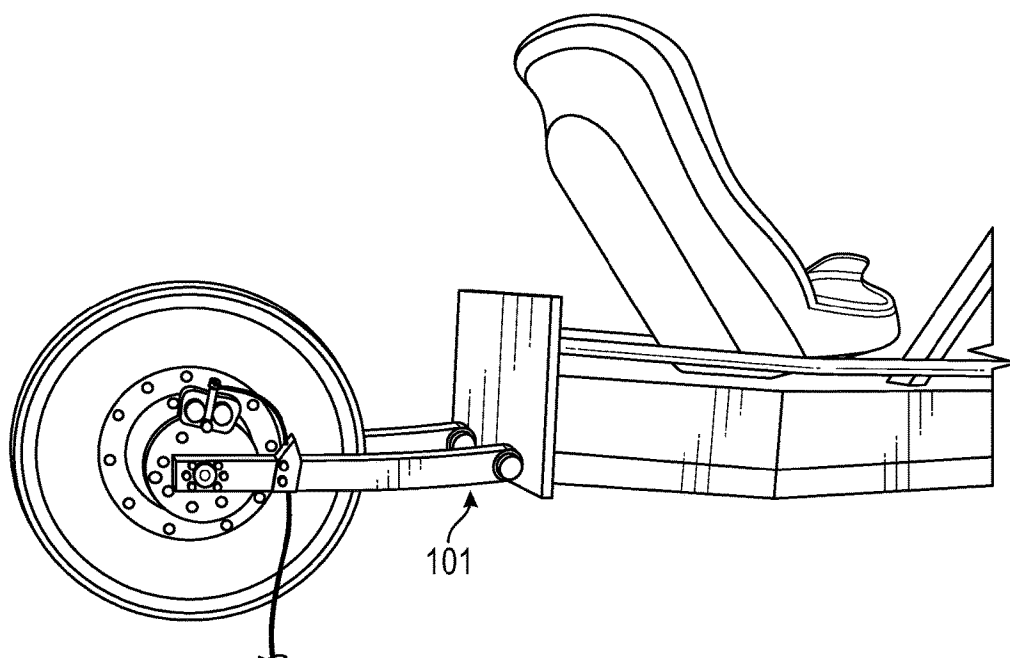

FIG. 19

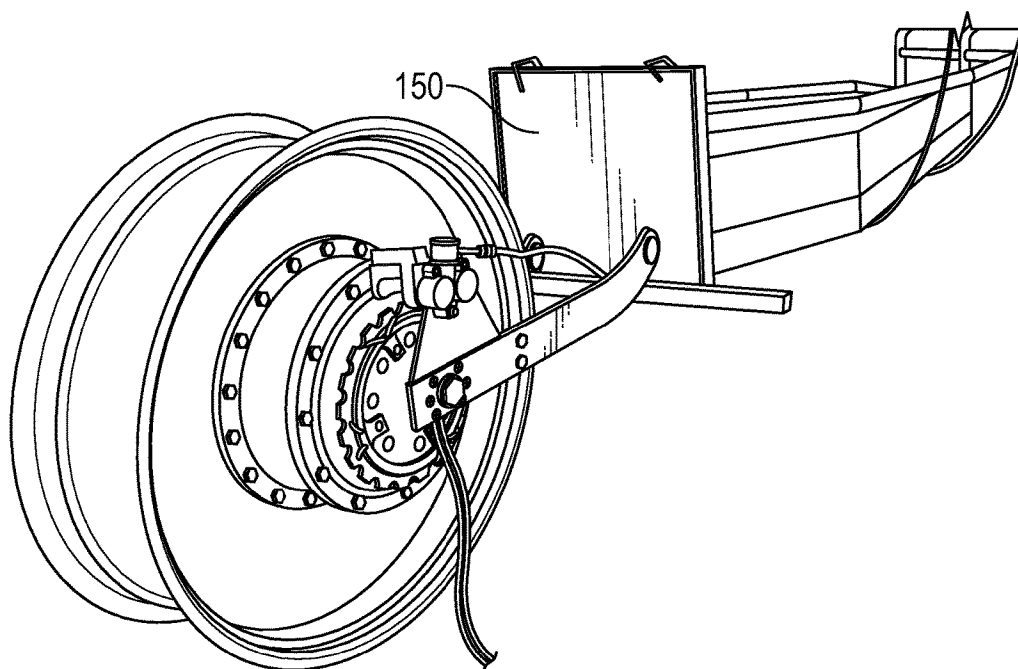

FIG. 20

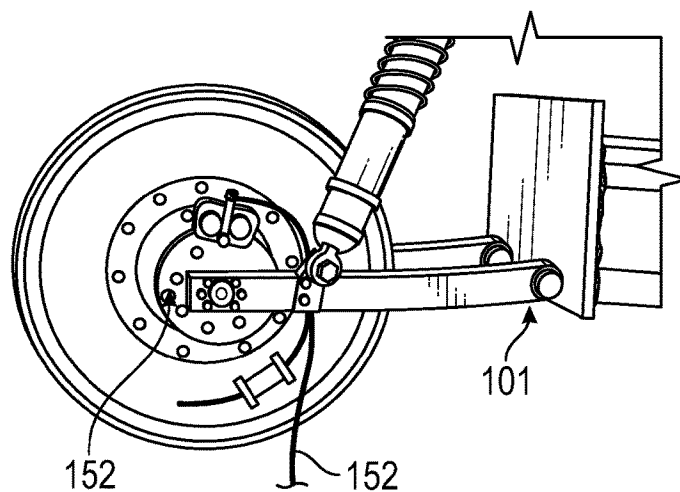

FIG. 21

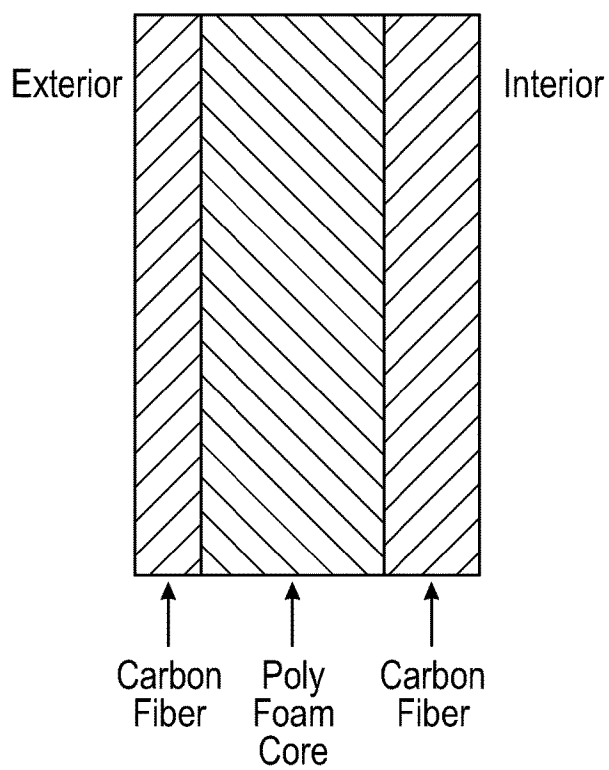

FIG. 22

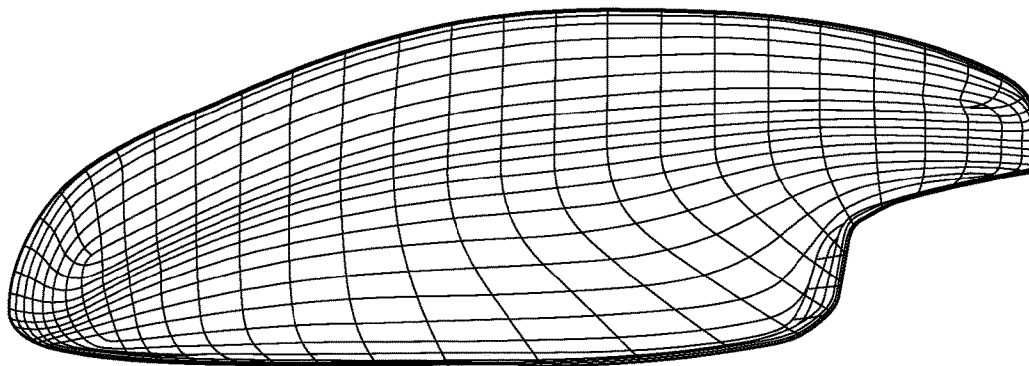

FIG. 23

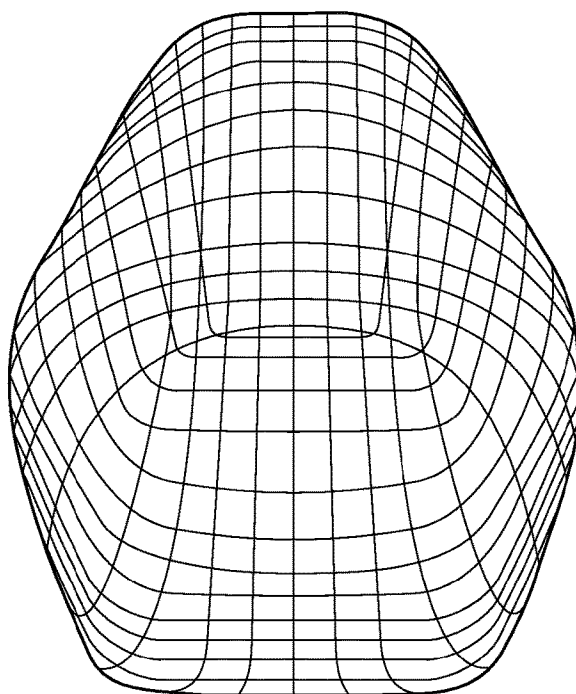

FIG. 24

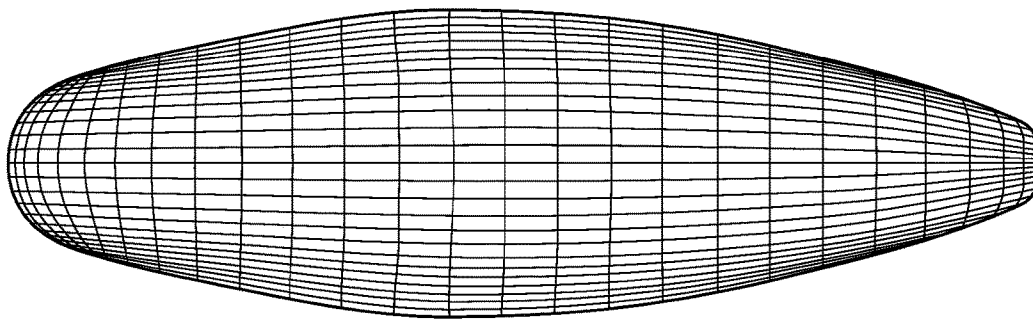

FIG. 25

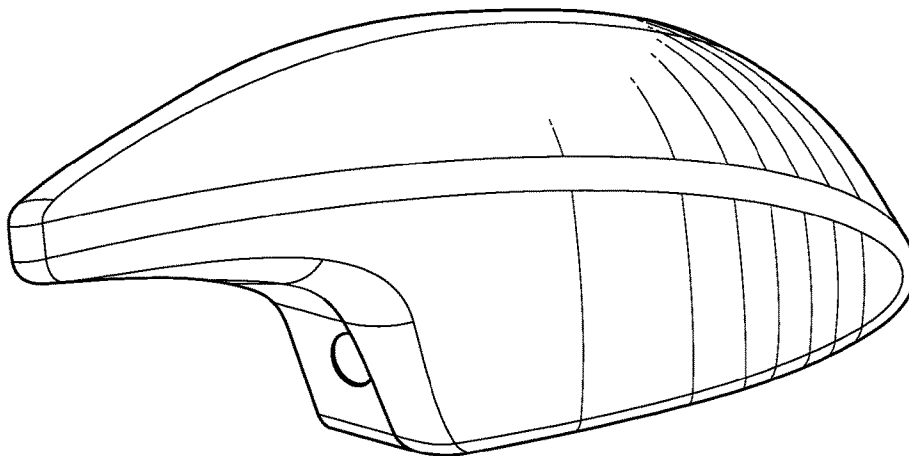

FIG. 26



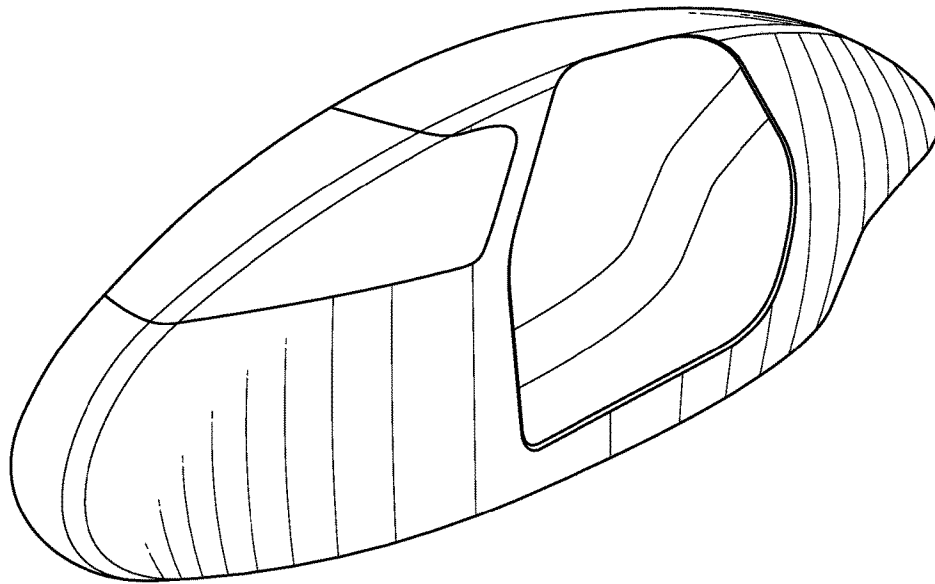

FIG. 27

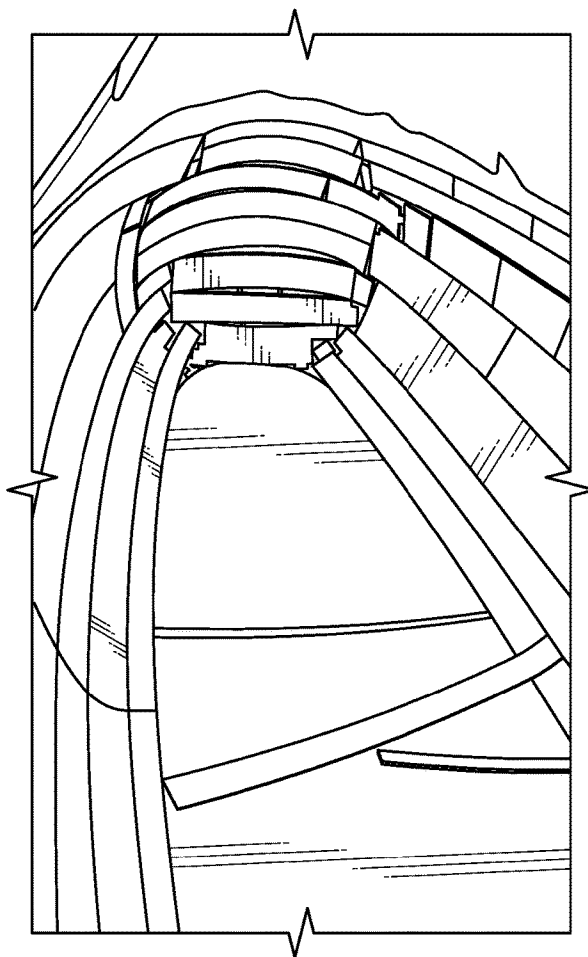

FIG. 28

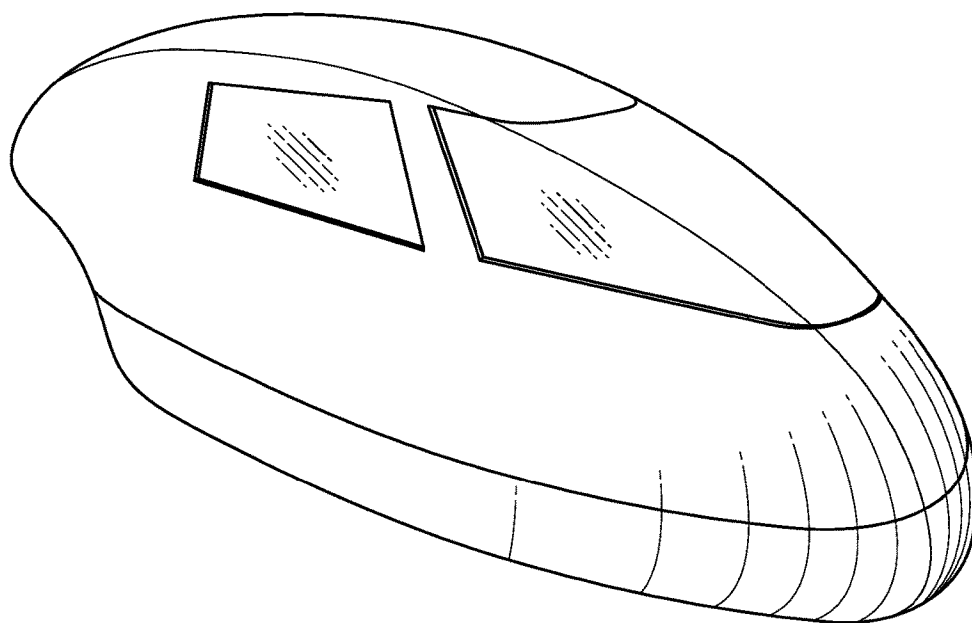

FIG. 29

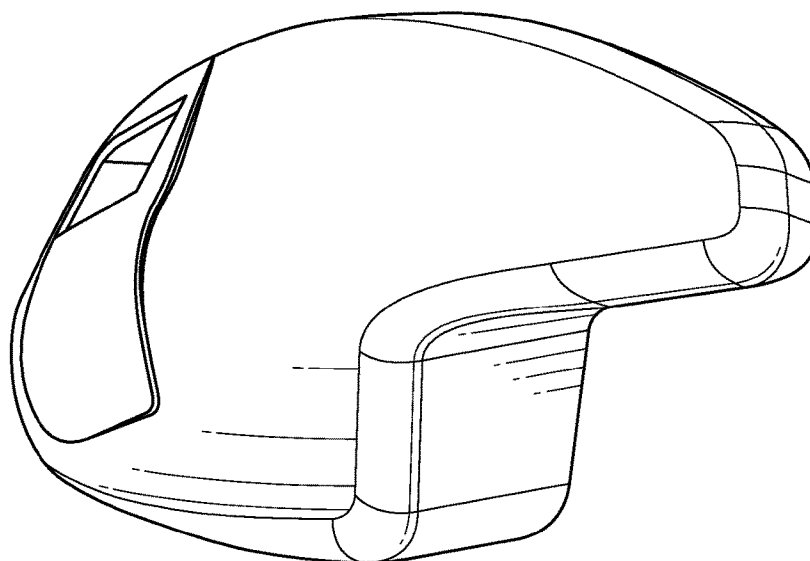

FIG. 30

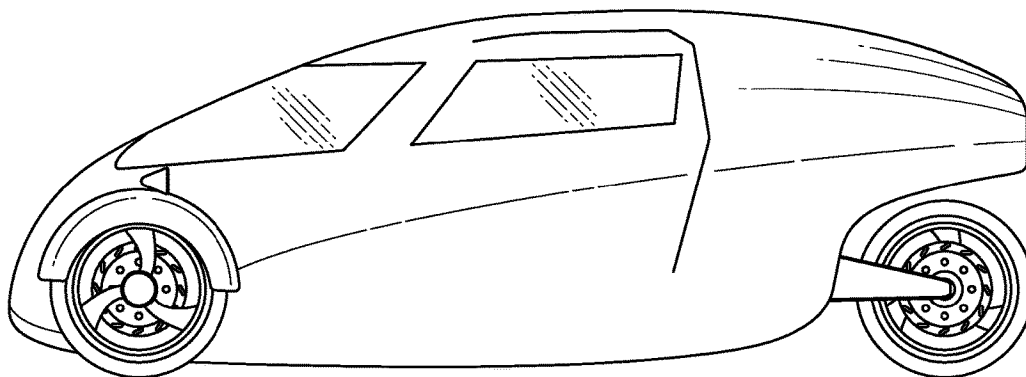

FIG. 31

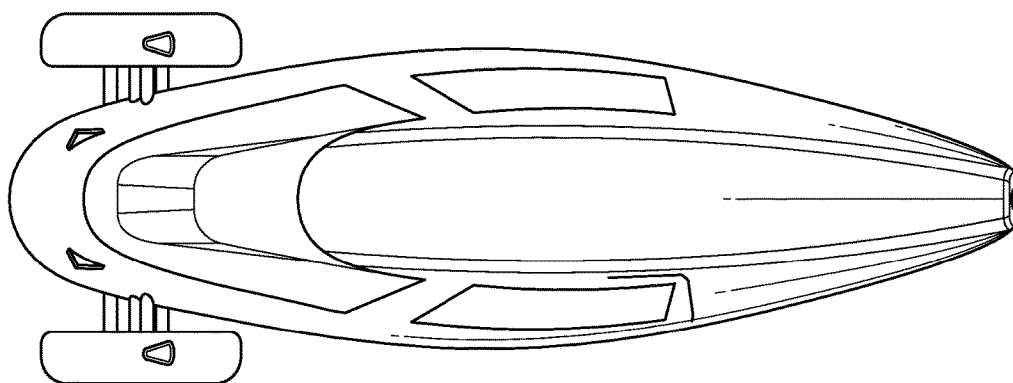

FIG. 32

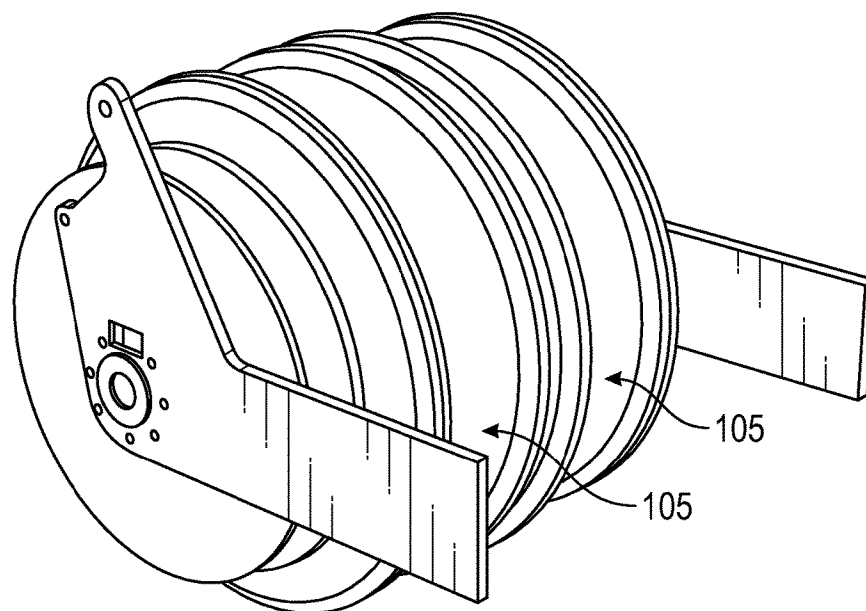

FIG. 33

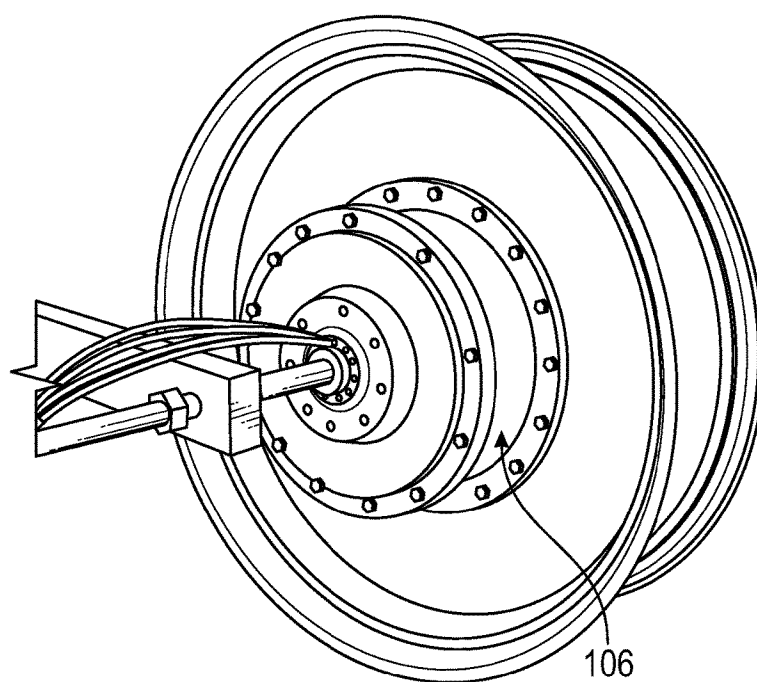

FIG. 34

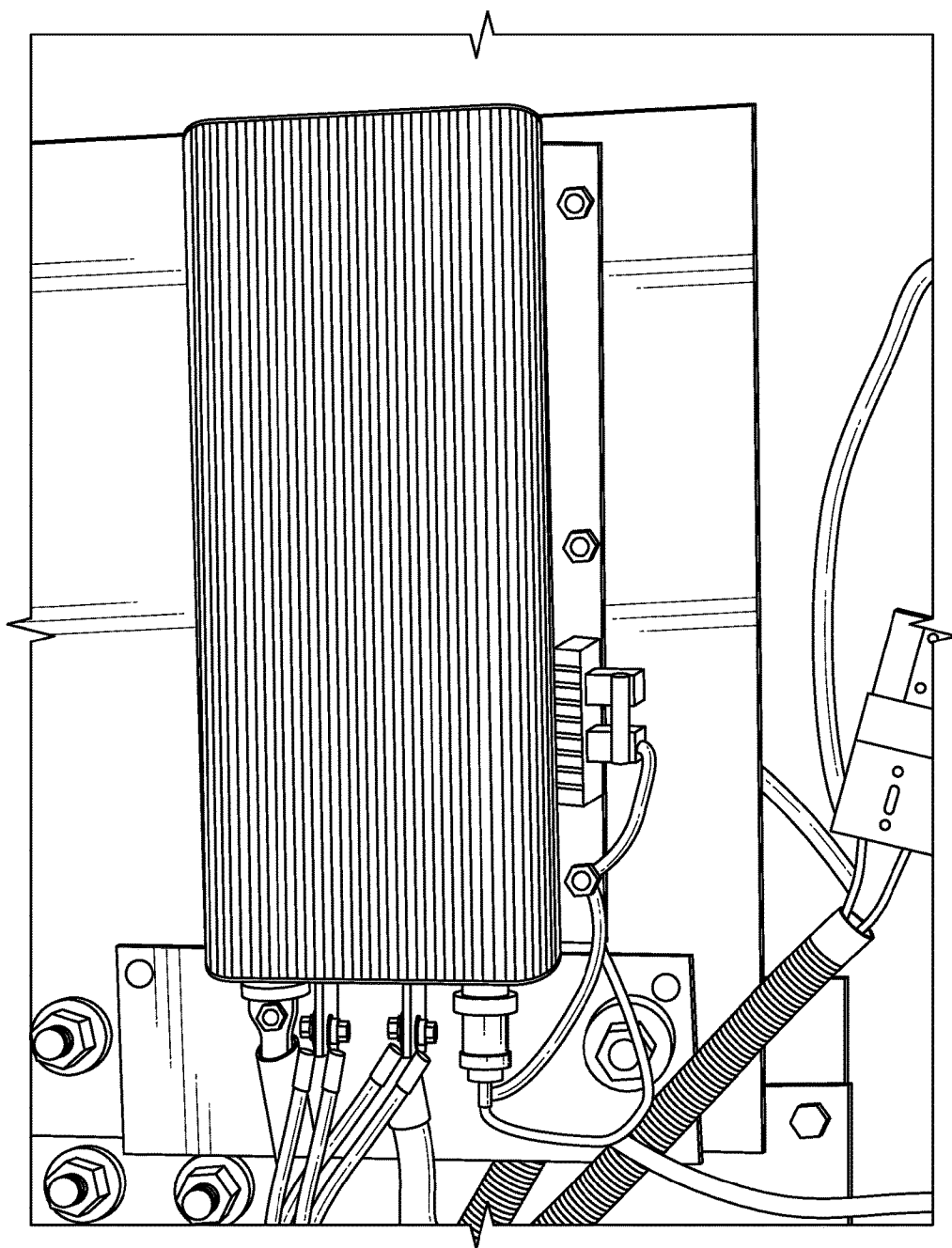

FIG. 35

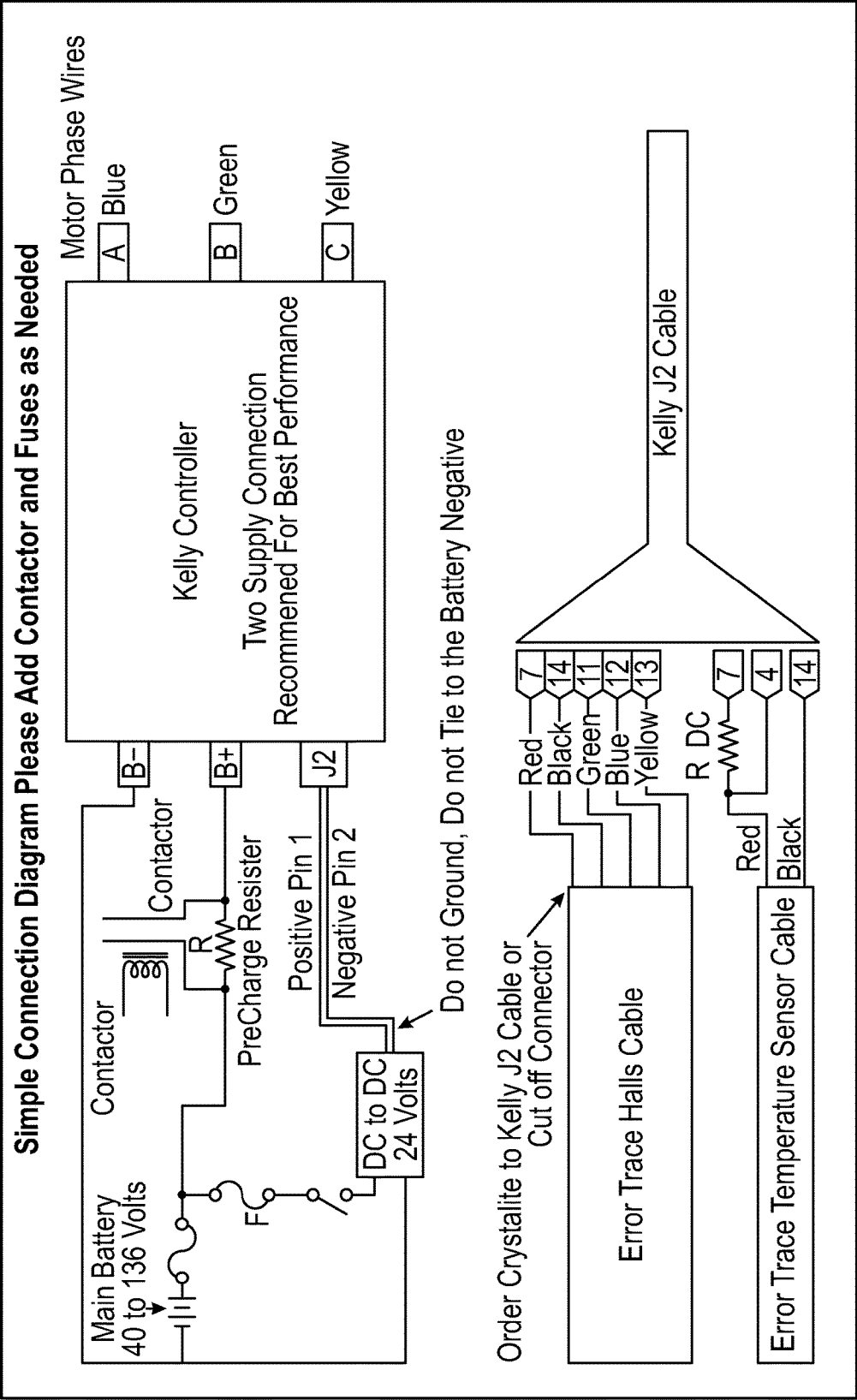

FIG. 36

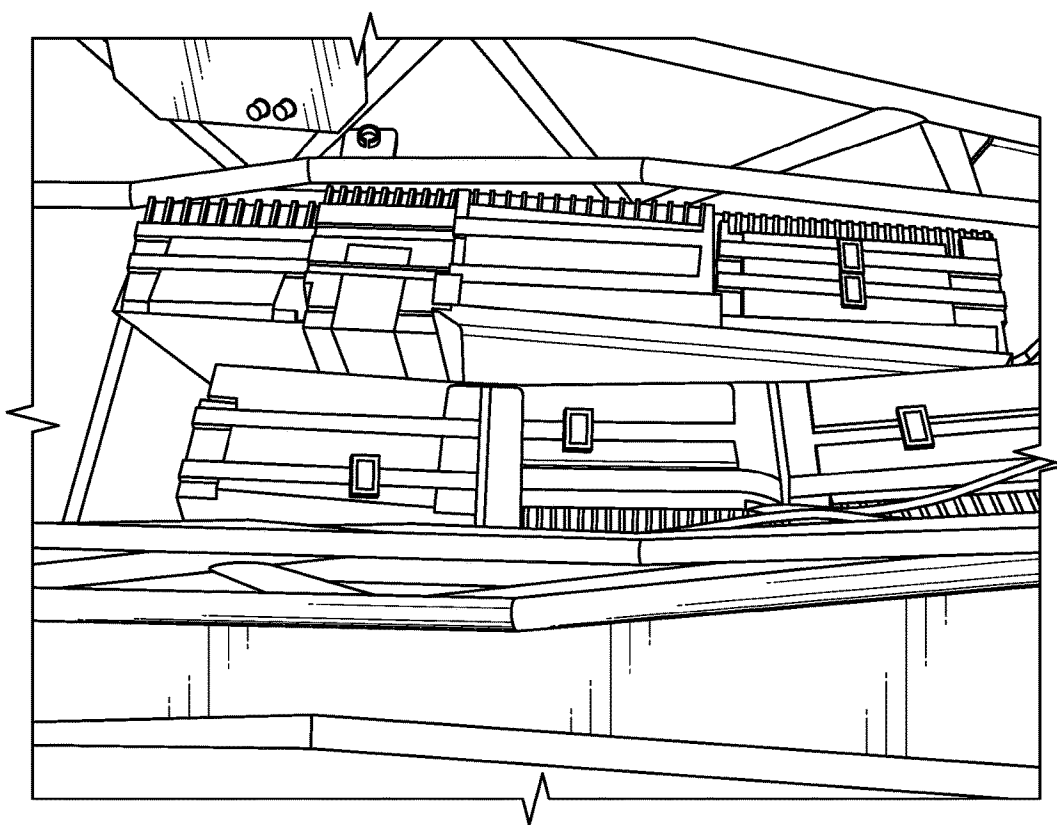

FIG. 37

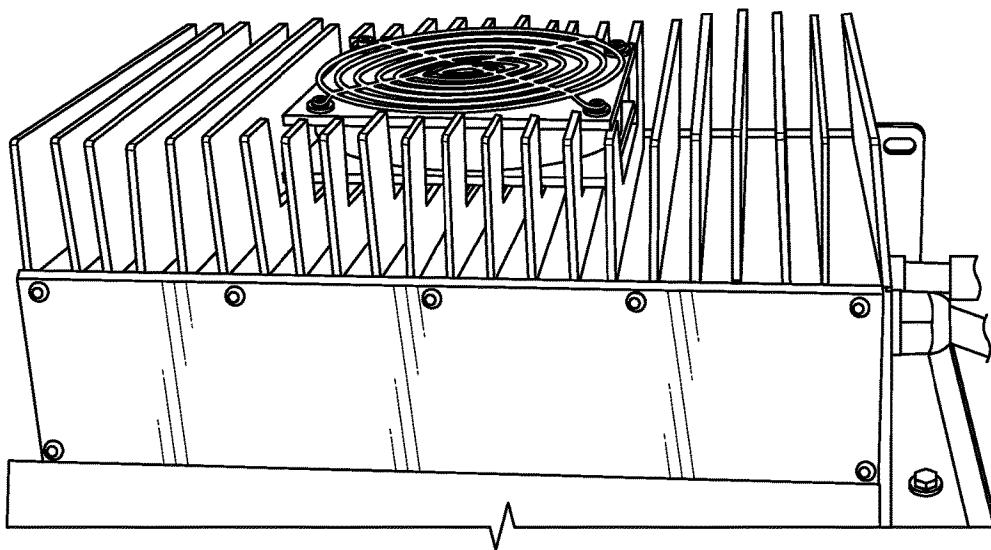

FIG. 38

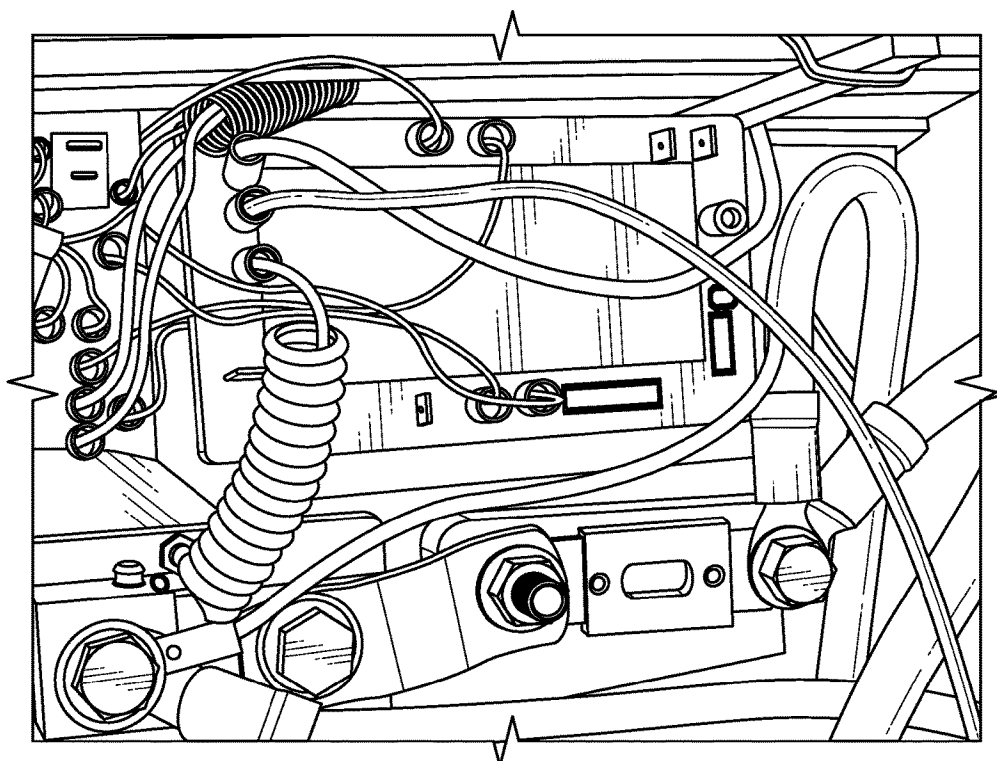

FIG. 39



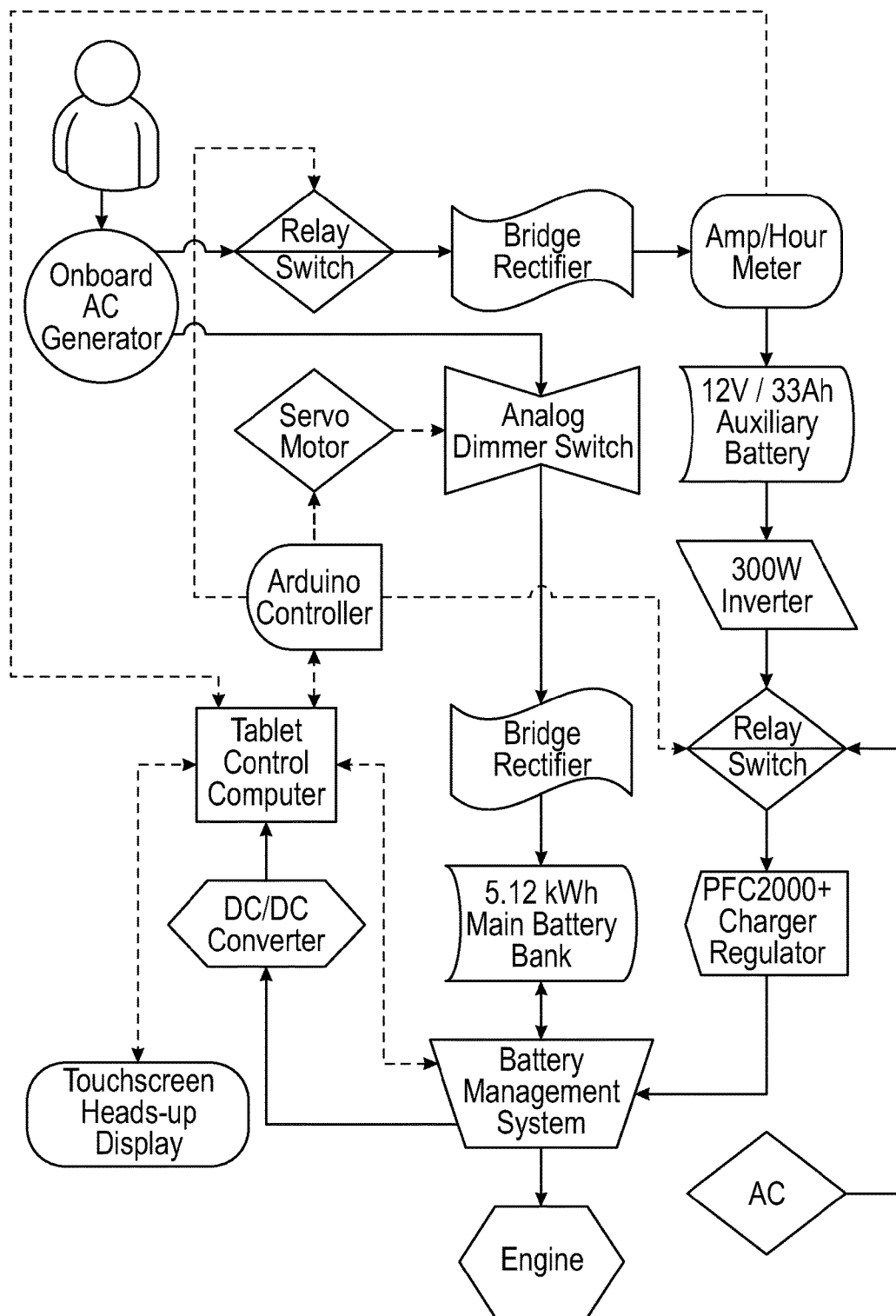

FIG. 40

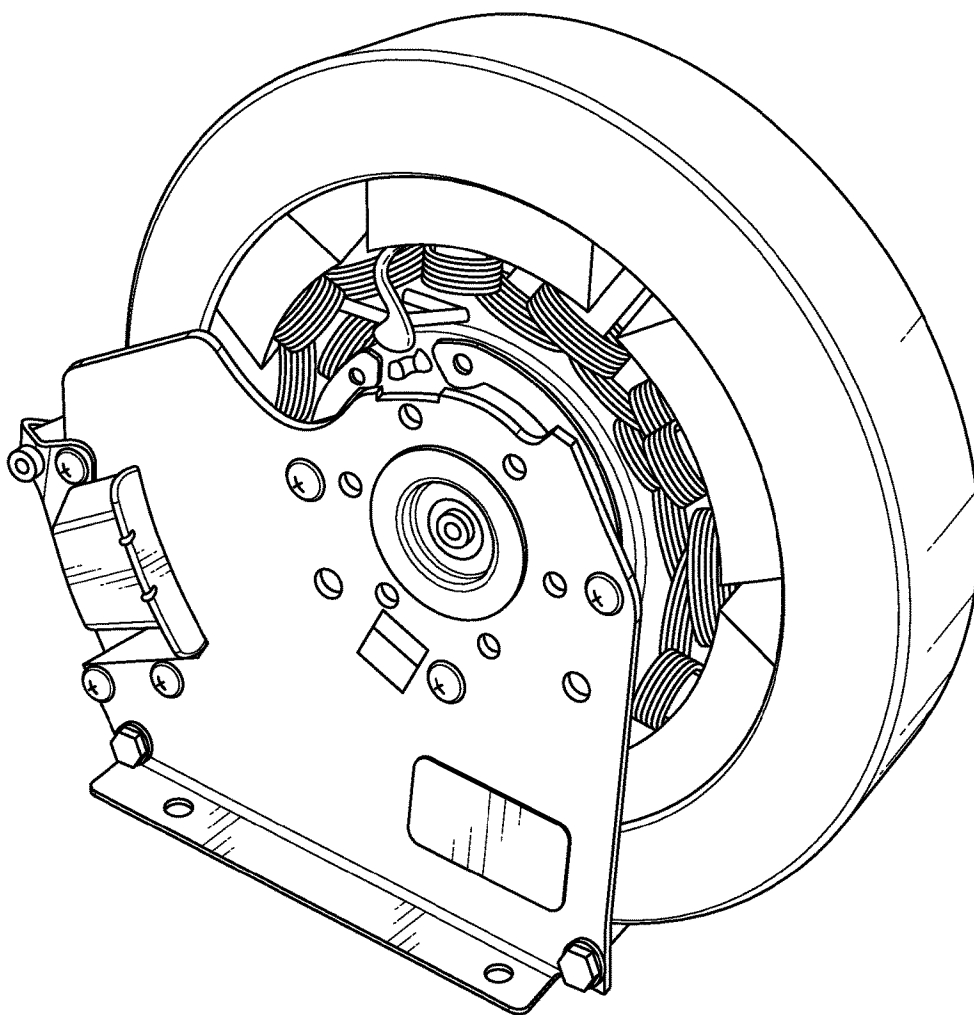
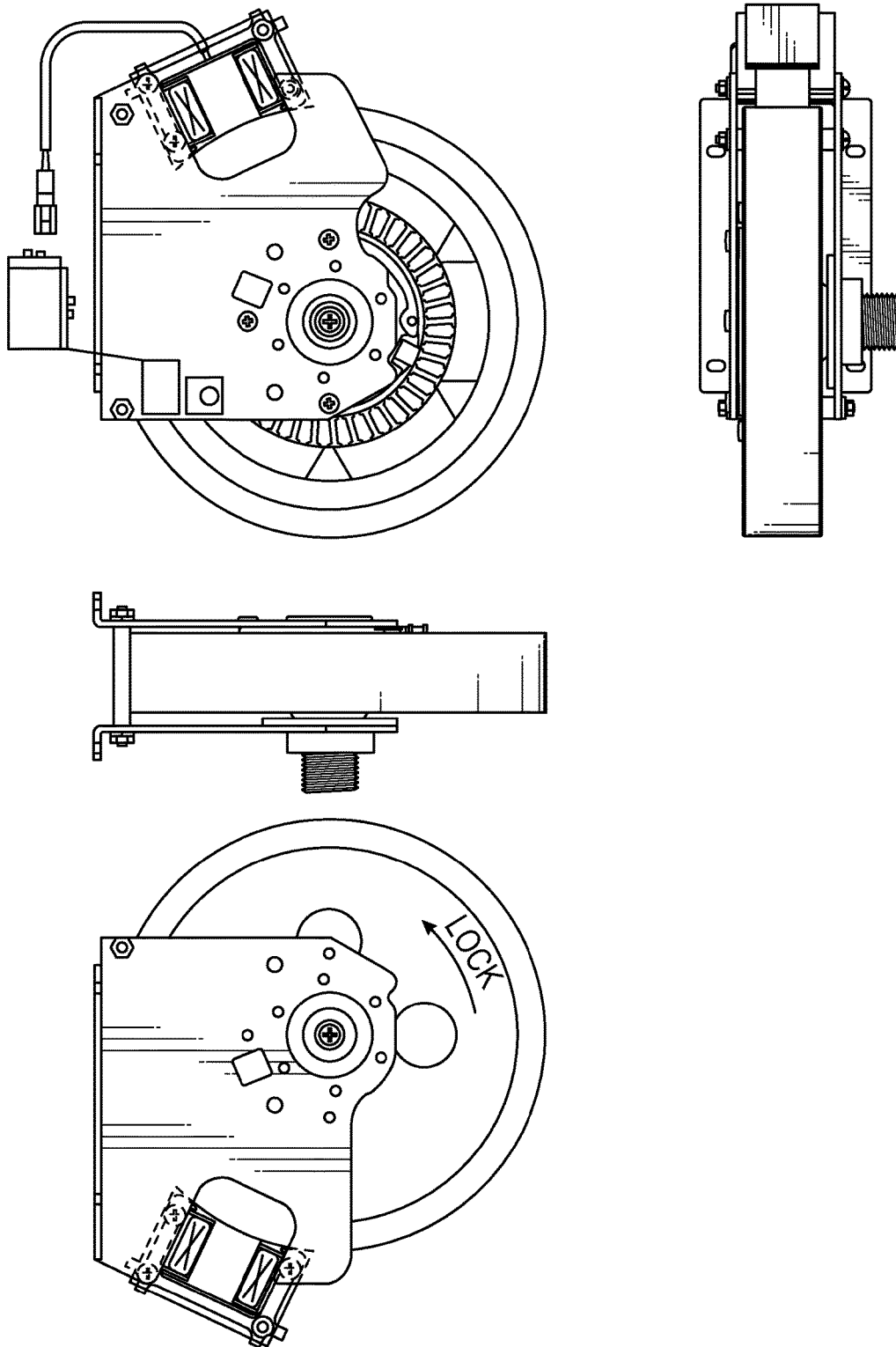

FIG. 41



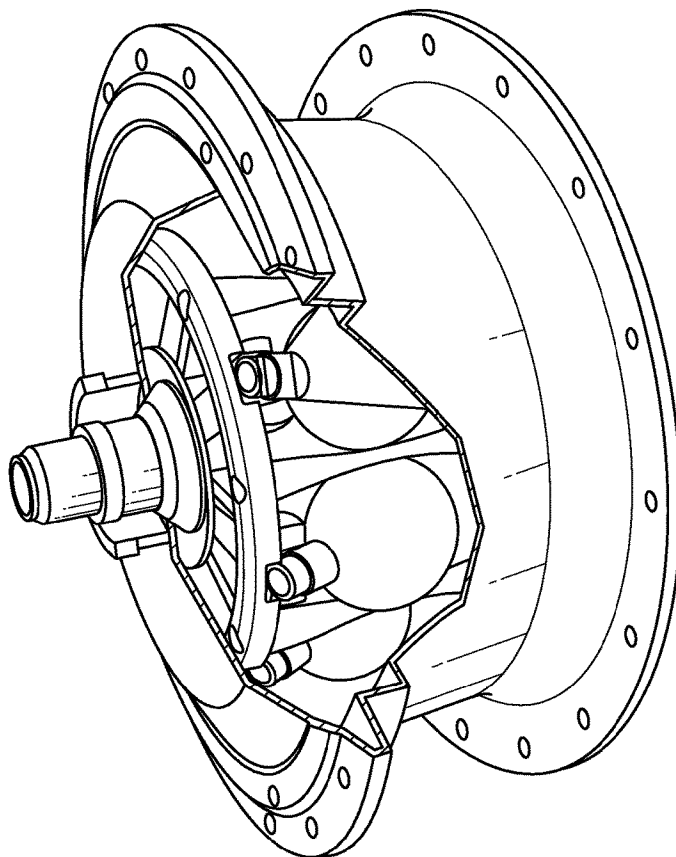

FIG. 43

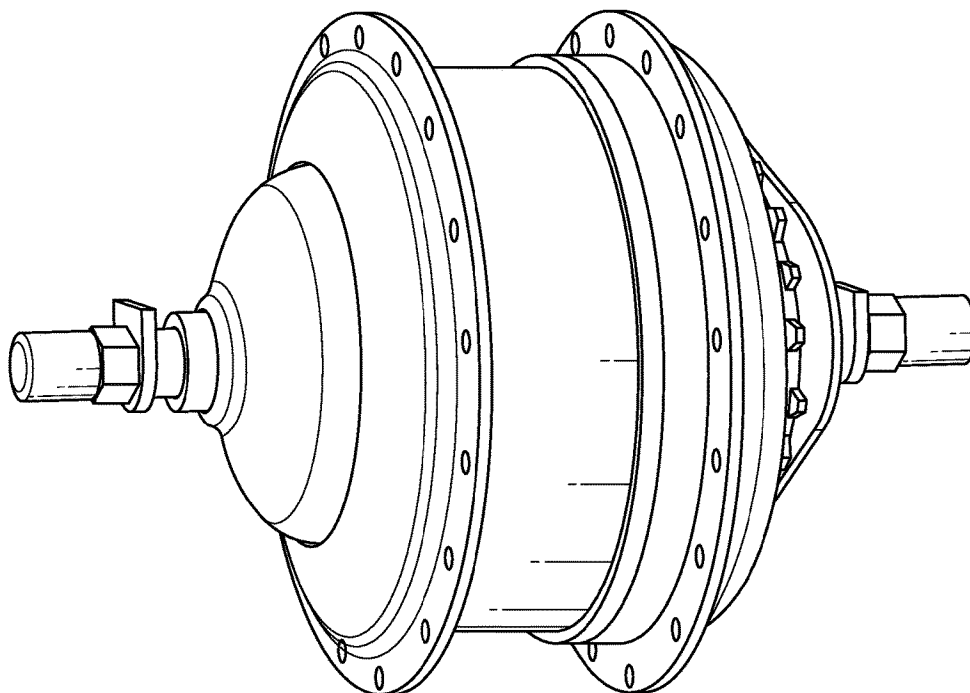

FIG. 44

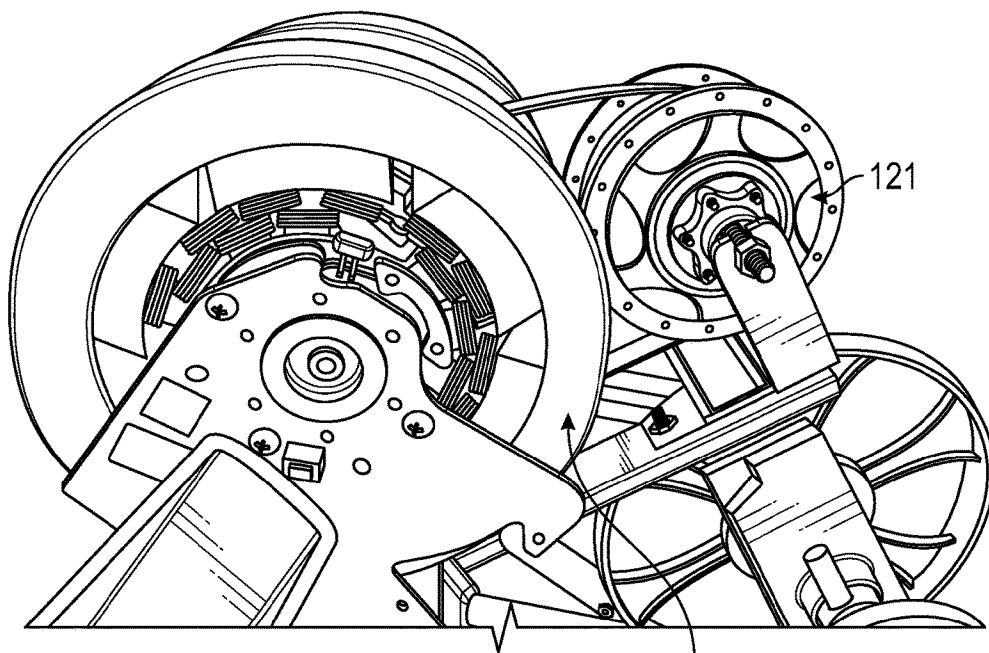

FIG. 45

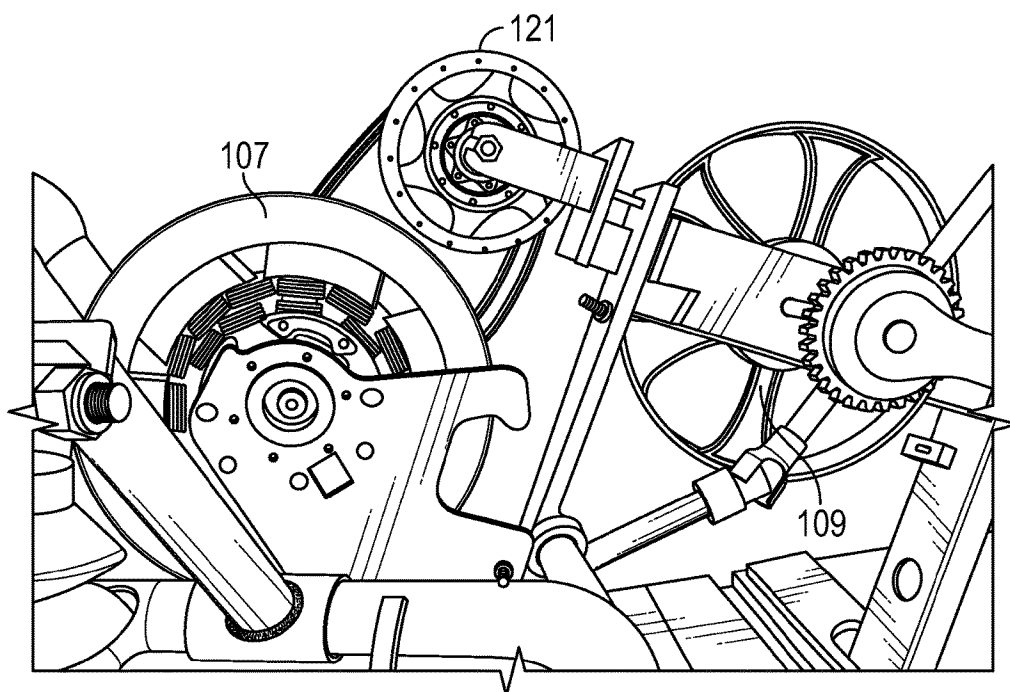

FIG. 46

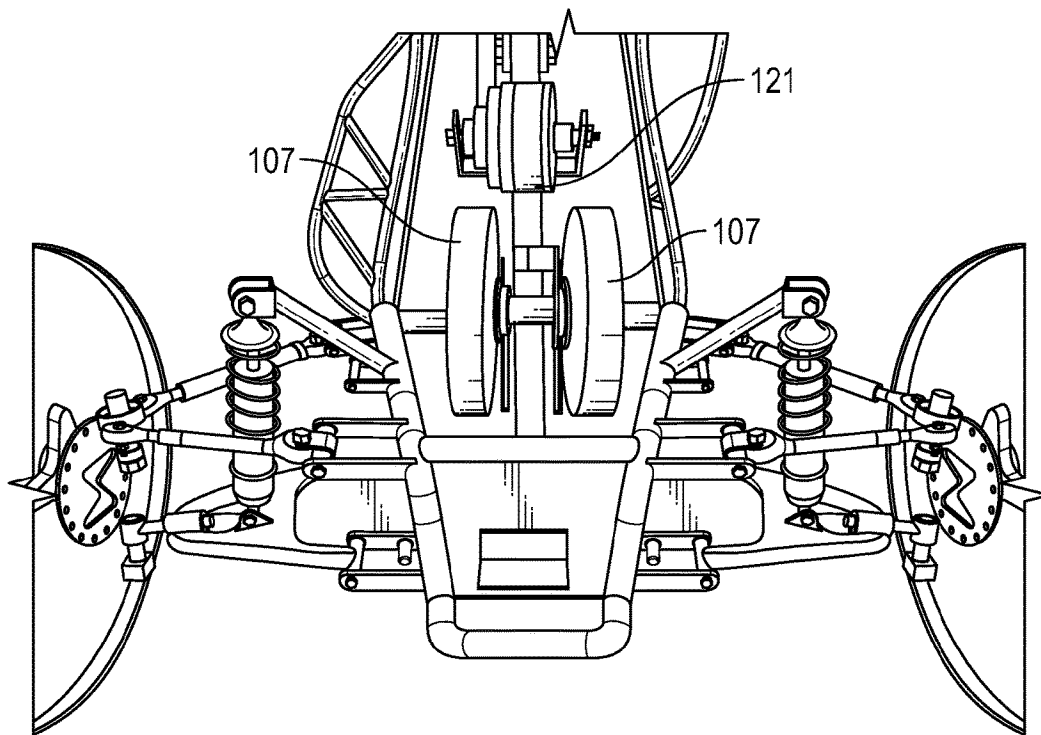

FIG. 47

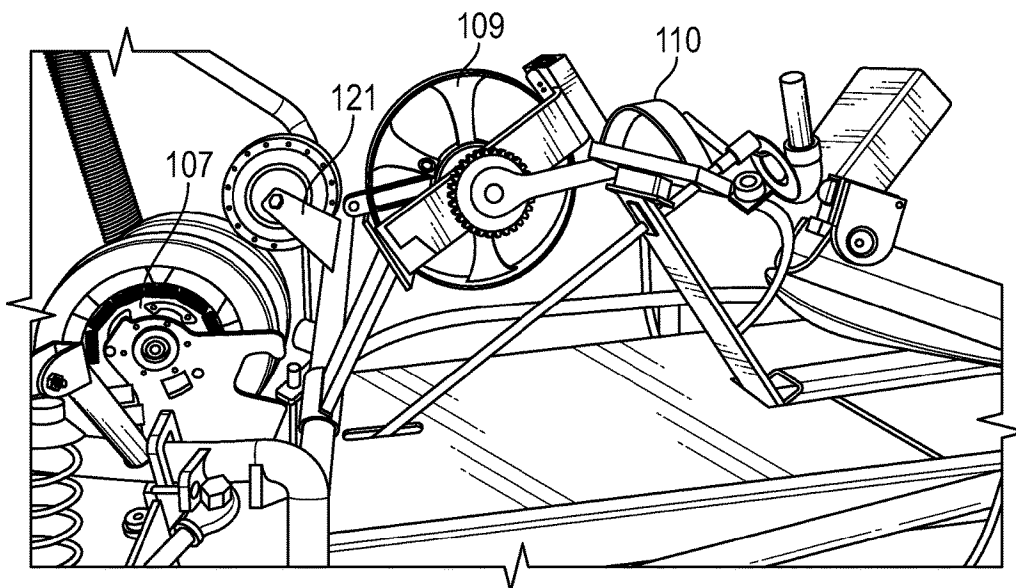
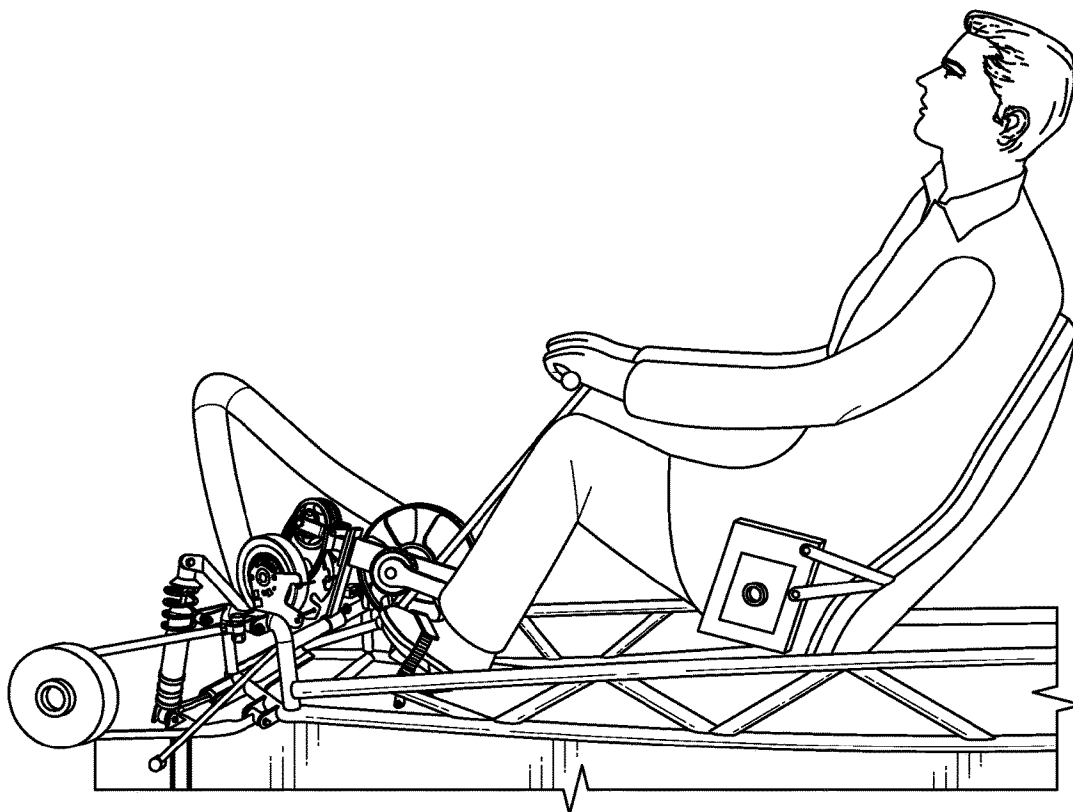
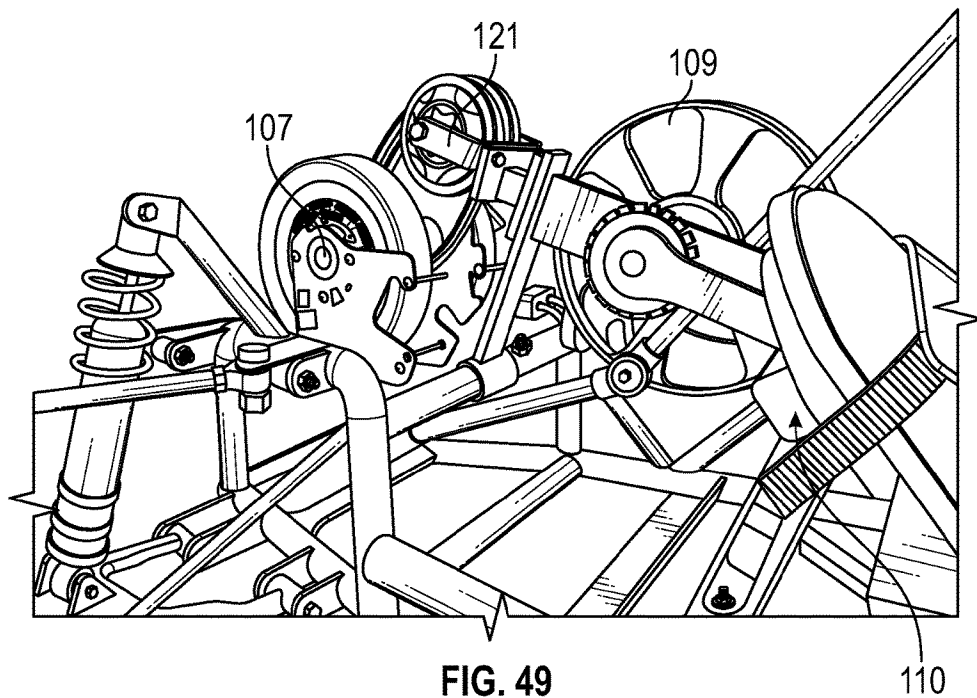
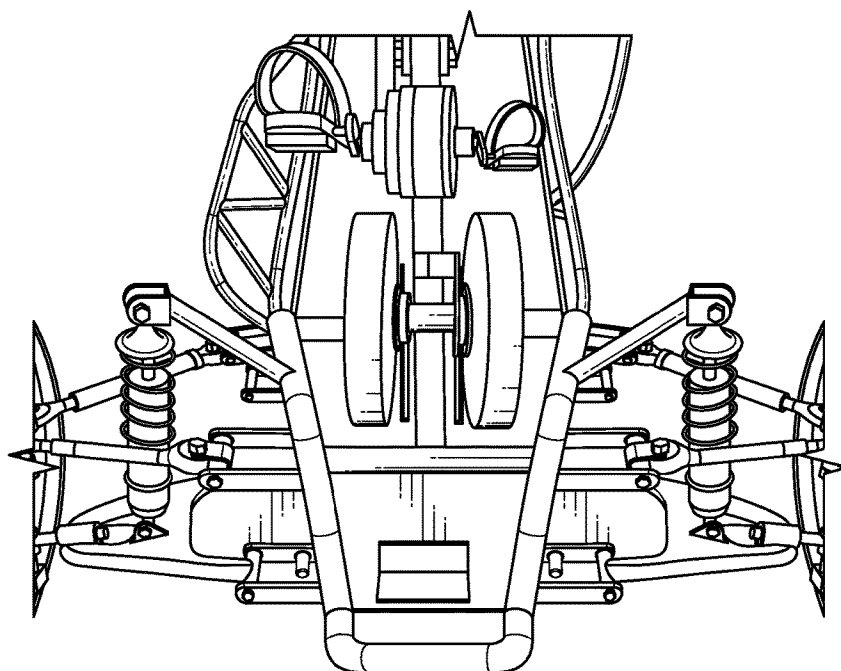
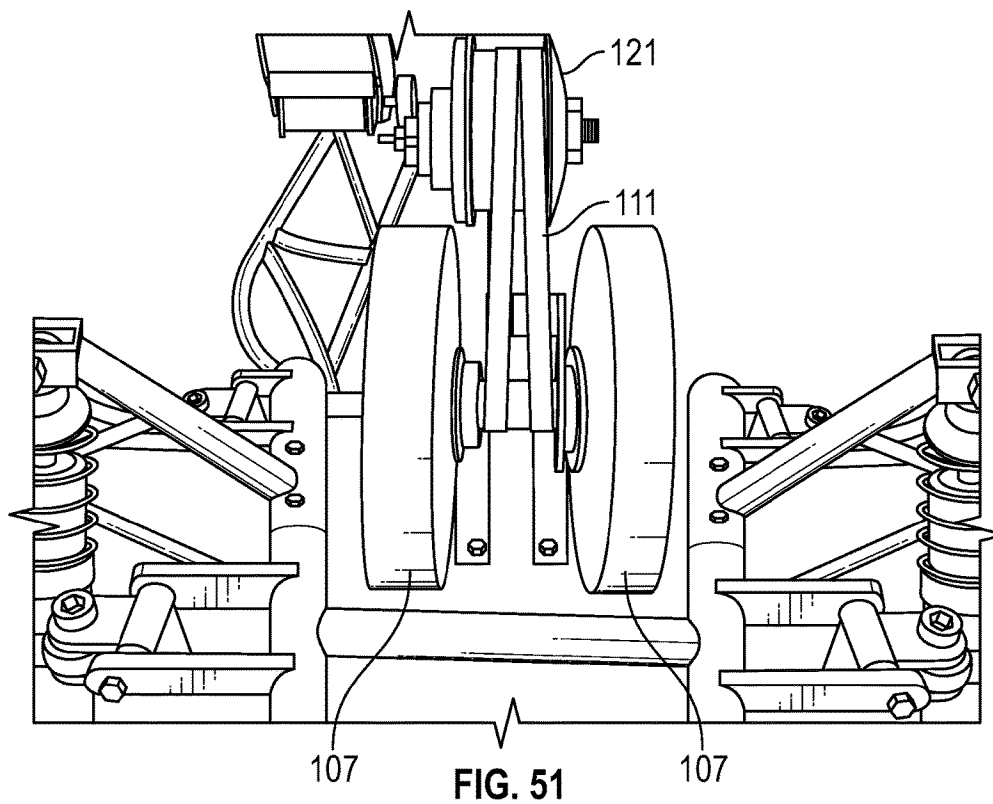

FIG. 48







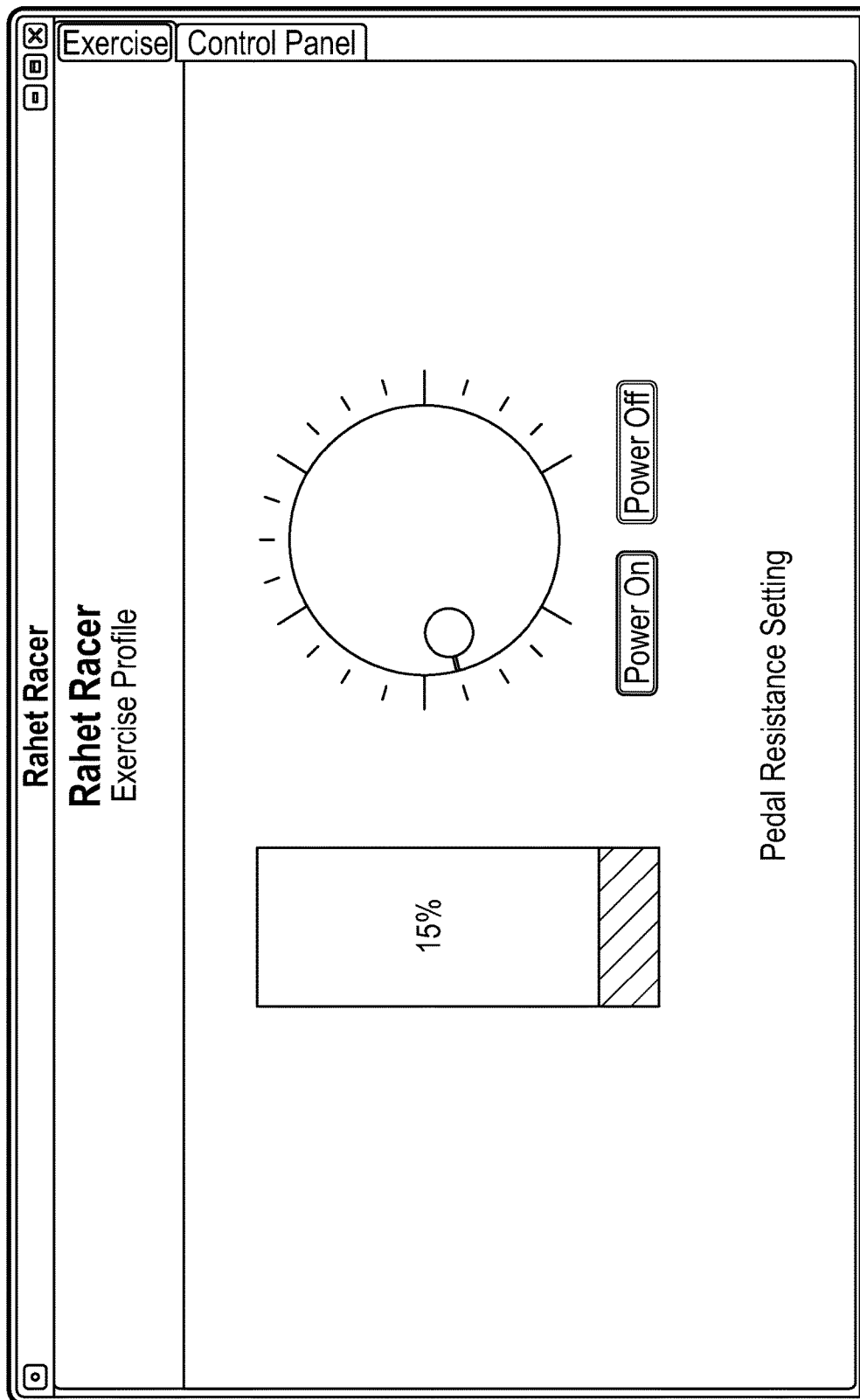

FIG. 53

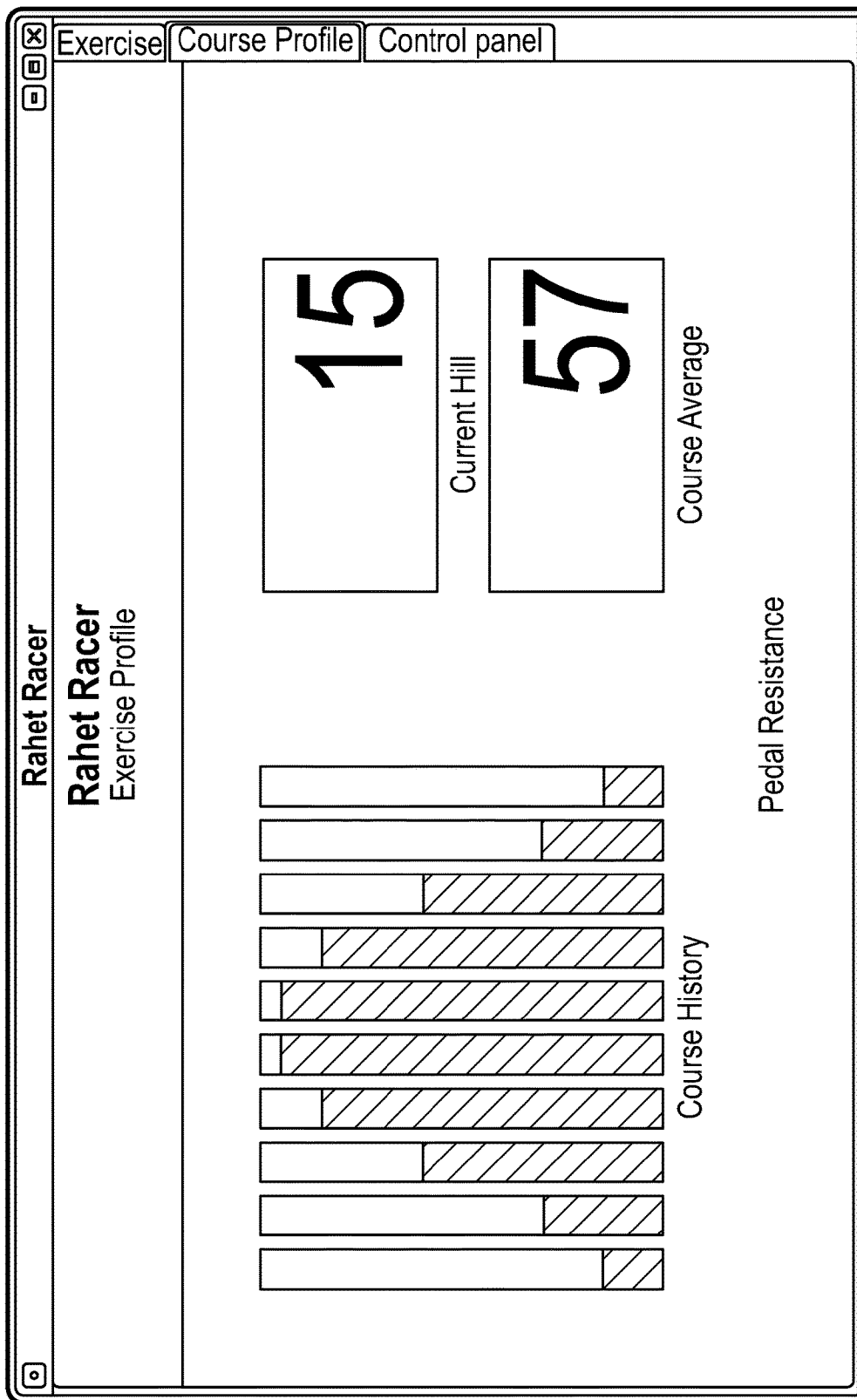

FIG. 54

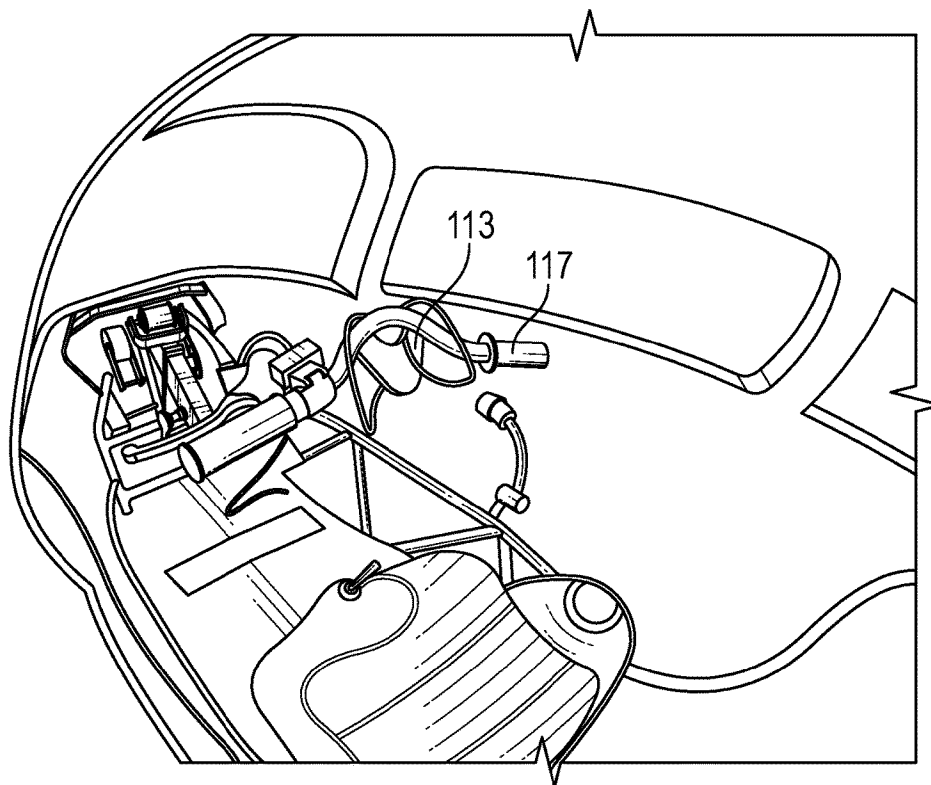

FIG. 55

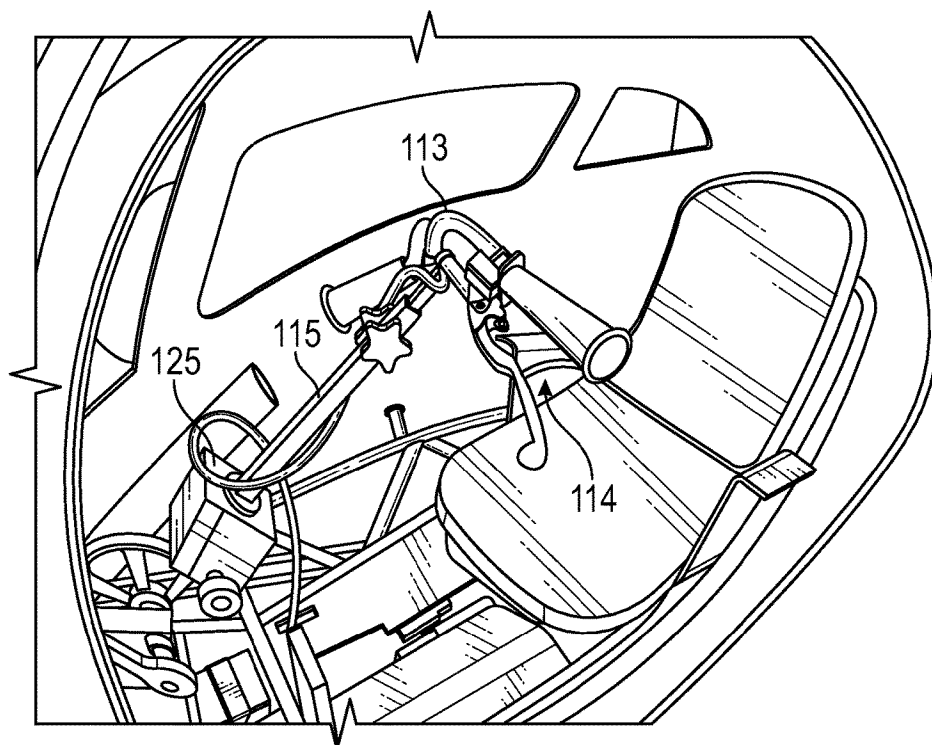

FIG. 56

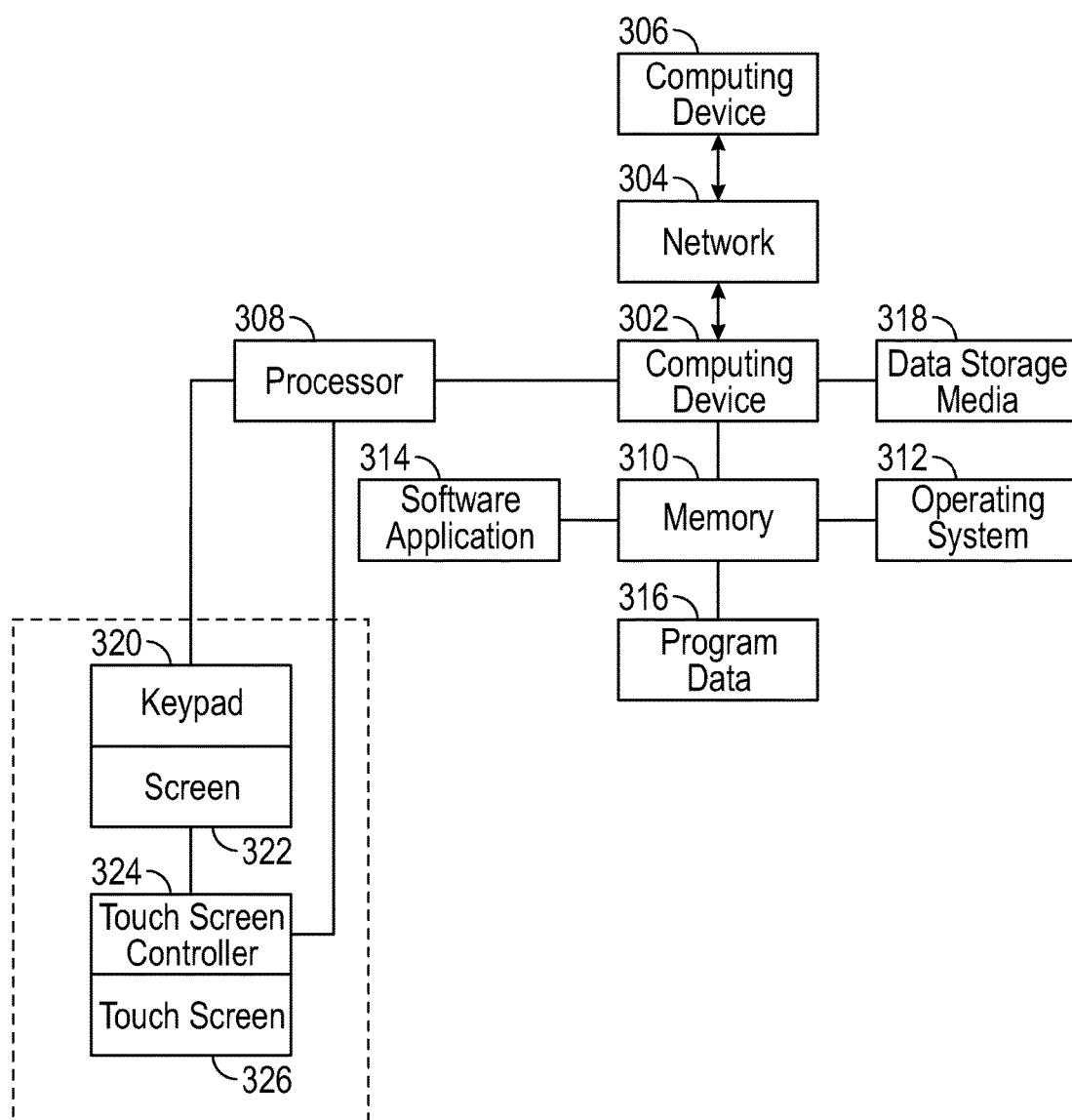

FIG. 57

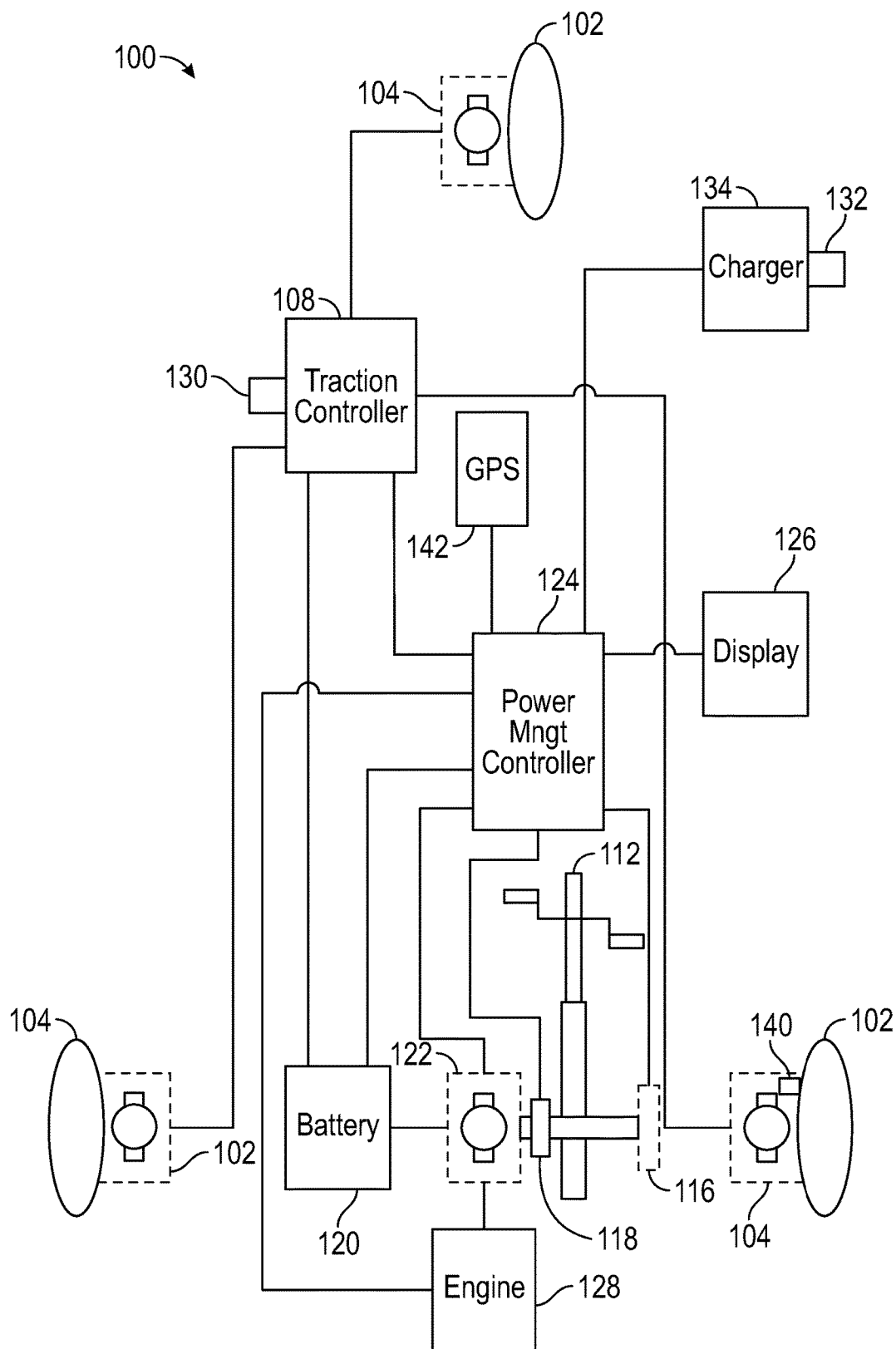

FIG. 58

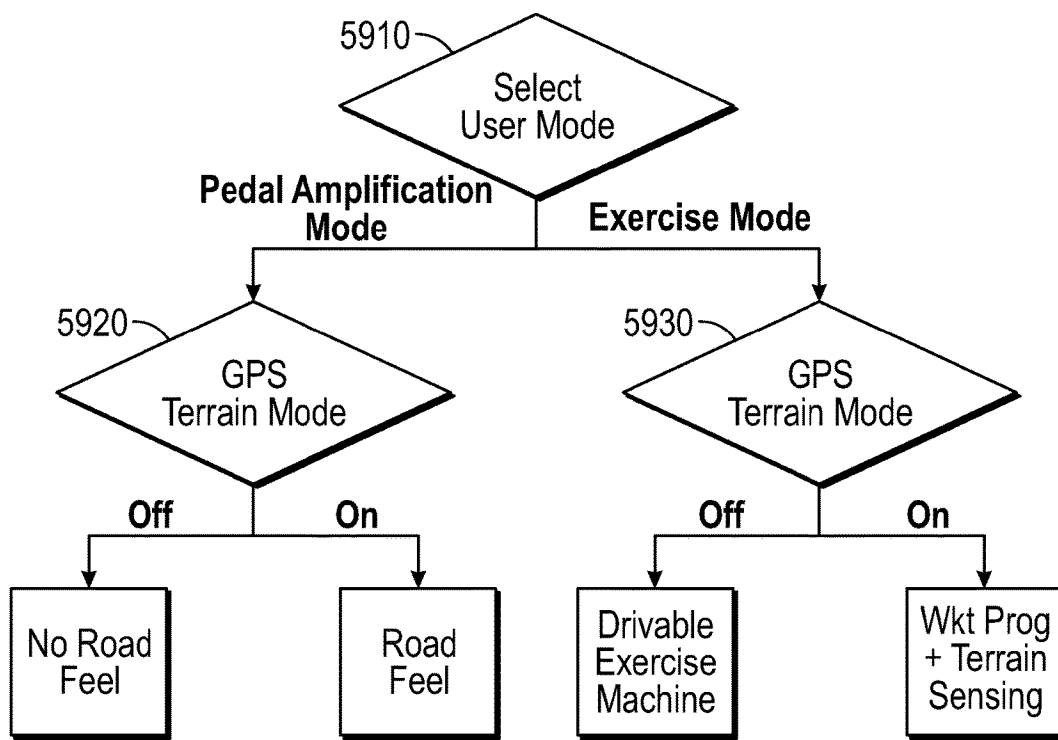

FIG. 59

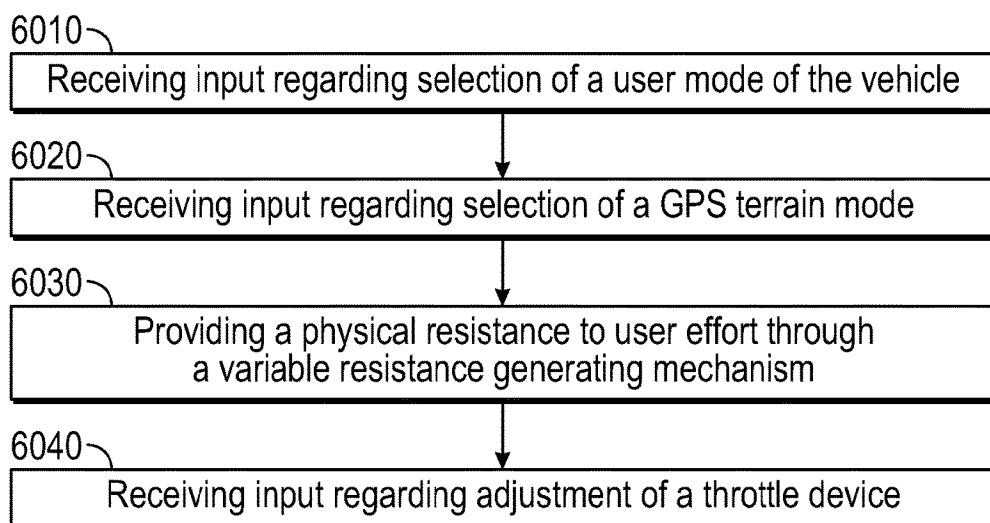

FIG. 60

1

# **VARIABLE RESISTANCE SERIAL HYBRID ELECTRIC BICYCLE**

## **CROSS-REFERENCE TO RELATED APPLICATIONS**

This patent application is a continuation-in-part of U.S. patent application Ser. No. 13/633,078, entitled "HUMAN-RECHARGEABLE ELECTRIC VEHICLE," filed on Oct. 1, 2012, which claims the benefit of U.S. Provisional Application Ser. No. 61/540,633, titled HUMAN-RECHARGEABLE ELECTRIC VEHICLE, filed Sep. 29, 2011 each of which is incorporated by reference herein in its entirety. This application also claims the benefit of U.S. Provisional Application Ser. No. 61/870,229, entitled "VARIABLE RESISTANCE SERIAL HYBRID ELECTRIC BICYCLE," filed Aug. 26, 2013, which is incorporated by reference herein in its entirety.

## **BACKGROUND**

Many workers use a bicycle as the primary means of commuting to and from work. Bike commuting is a good alternative for many urban dwellers, but still impractical for most due to factors such as weather conditions and safety. People with longer commutes may have the desire to travel by bike, but simply can't because of the time/distance each way, every day. Each U.S. rush-hour conventional auto commuter spends on average 200 hours per year driving to and from work, plus an average of 36 hours a year stuck in traffic. This results in lost productivity and wasted fuel. Further, people incur substantial expense on exercise equipment and health club memberships.

## **SUMMARY**

The present invention helps solve all of the aforementioned problems by producing an affordable electric vehicle fused with an enclosed recumbent exercise bicycle. The experience of bike commuting, previously reserved for the most passionate sub-culture of bikers, will be opened up to the rest of the population who have a hard time riding in the rain, cold, dark, or other road conditions. The carbon fiber body provides protection from the elements while this three-wheeled vehicle travels up to highway speeds powered by an in-wheel hub motor with sufficient range to reach the office, home or other desired location. Recharge is by standard household AC current, plus contribution from the integrated exercise pedals. Finally, a mobile platform with GPS navigation links exercise profiles selected by the user to pedal resistances, simulating the hills and course of any length of road in the world, even while stuck in traffic. The present invention will allow commuters to get their exercise during time that would otherwise be spent just sitting in a car. Bicycling can reduce transportation fatalities and promote health improvement.

The primary goal of the present invention is to provide a better bike commuter vehicle—a highway speed, covered, safe, one- or two-passenger, all weather, pedal recharging electric bike. The central challenges of this project are how to build a system to vary the resistance at the pedals (like an exercise bike), send all the power that the person generates to the batteries without throwing any of it away, and generate enough power so that the rider contributes to the system as much as possible.

In general terms, the present disclosure is directed to an electric vehicle. In one possible embodiment and by non-

2

limiting example, the electric vehicle is a lightweight plug-in electric vehicle with human power input provided by a high output pedal-driven generator (the pedals are connected to a generator, not directly to the wheels). The electric current generated by the driver goes into the vehicle's overall system to be used for recharging the battery bank. The drivetrain is designed to increase and decrease pedal resistance, which translates into higher and lower levels of charging current to the battery. The entire charging system can be switched to outboard mode and thus provide on-demand portable electric power. The vehicle includes a computing device with a user interface that mimics an electric exercise bicycle, with both pre-set and custom exercise program profiles. Drive wheel(s) provide regenerative braking. A solar panel molded into the roof provides additional energy to the system. The disclosed vehicle is highway capable with a top speed of approximately 90 mph. The curb weight is approximately 600 pounds.

In one embodiment of the vehicle, the body is composed of carbon fiber. Recharge is by standard household AC current, plus contribution from the integrated exercise pedals. A tablet style mobile platform with GPS navigation links exercise profiles selected by the user or driver to pedal resistances, simulating the hills and course of any length of road in the world, even while stuck in traffic.

Reference is made throughout the present disclosure to certain aspects of one embodiment of the vehicle described herein. Such references to aspects of the presently described vehicle do not limit the scope of the claims attached hereto. Additionally, any examples set forth in this disclosure are not intended to be limiting and merely set forth some of the many possible embodiments for the appended claims. It is to be understood that the phraseology and terminology used herein are for the purpose of description and should not be regarded as limiting.

This overview is intended to provide an overview of subject matter of the present patent application. It is not intended to provide an exclusive or exhaustive explanation of the invention. The detailed description is included to provide further information about the present patent application.

## **BRIEF DESCRIPTION OF THE DRAWINGS**

In the drawings, which are not necessarily drawn to scale, like numerals may describe similar components in different views. Like numerals having different letter suffixes may represent different instances of similar components. The drawings illustrate generally, by way of example, but not by way of limitation, various embodiments discussed in the present document.

FIG. 1 is a side view of 1" basic tubular aluminum frame without suspension according to one embodiment of the present invention.

FIG. 2 is a front view of 1" basic tubular aluminum frame without suspension according to one embodiment of the present invention.

FIG. 3 is a close up view of 1" tubular aluminum frame with battery box in place according to one embodiment of the present invention.

FIG. 4 is a close up view of 1" basic tubular aluminum frame with battery box in place according to one embodiment of the present invention.

FIG. 5 shows seat on top of the battery box according to one embodiment of the present invention.

**PATENT**

**REEL: 058551 FRAME: 0414**

3

FIG. 6 is a close up view of the seat attached to top of the battery box, according to one embodiment of the present invention.

FIG. 7 shows front chassis detail with generator system in place according to one embodiment of the present invention.

FIG. 8 shows front chassis detail of one embodiment of the present invention from reverse angle.

FIG. 9 shows front end chassis detail according to one embodiment of the present invention.

FIG. 10 shows front end chassis detail according to one embodiment of the present invention.

FIG. 11 shows front end chassis according to one embodiment of the present invention.

FIG. 12 shows front end chassis detail according to one embodiment of the present invention.

FIG. 13 shows steering wheel and column angled down to front end according to one embodiment of the present invention.

FIG. 14 shows the steering column in top right of frame pointed downward where it is jointed before it goes into the rods attached to the wheels, according to one embodiment of the present invention.

FIG. 15 shows close up of the steering column going through middle of the frame with universal joint according to one embodiment of the present invention.

FIG. 16 shows where the steering column attaches with two hinged joints where rods attach which go out to the wheels, according to one embodiment of the present invention.

FIG. 17 shows the left side steering rod extended out through the body to the joint at the wheel for turning the wheel, according to one embodiment of the present invention.

FIG. 18 is a schematic of the front end suspension according to one embodiment of the present invention.

FIG. 19 shows a rear swing arm attached to the metal plate before shocks and springs are attached according to one embodiment of the present invention.

FIG. 20 shows a rear view of rear wheel connected to swing arm, connected to rear metal plate according to one embodiment of the present invention.

FIG. 21 shows close view of rear suspension according to one embodiment of the present invention, including wheel, swing arm and shock.

FIG. 22 shows an illustrated cutaway of the composite body according to one embodiment of the present invention.

FIG. 23 shows possible dimensions of the body from a side view, according to one embodiment of the present invention.

FIG. 24 shows possible dimensions of the body from a front view, according to one embodiment of the present invention.

FIG. 25 shows possible dimensions of the body from a top view, according to one embodiment of the present invention.

FIG. 26 is a rear right ¼ side view of the body of the vehicle according to one embodiment of the present invention.

FIG. 27 shows one embodiment of the body of the present invention just after door cut out was made.

FIG. 28 shows the interior of one embodiment of the present invention with foam reinforcements before final layer of carbon fiber and resin was laid in.

FIG. 29 shows a side view of one embodiment of the body with door and windshield cutouts.

FIG. 30 shows a rear left side view of one embodiment of the body with door installed.

4

FIG. 31 is a side view of one embodiment of the presently disclosed vehicle.

FIG. 32 is a top view of one embodiment of the presently disclosed vehicle.

FIG. 33 is an image of the motor design according to one embodiment of the present invention.

FIG. 34 shows the completed hub motor in the wheel according to one embodiment of the present invention.

FIG. 35 shows the motor controller in place in the vehicle according to one embodiment of the present invention.

FIG. 36 shows a schematic for how the motor controller is attached into the vehicle according to one embodiment of the present invention.

FIG. 37 shows the lithium ion battery pack installed in the vehicle battery box according to one embodiment of the present invention.

FIG. 38 shows the AC charger installed in the upper rear interior area of the vehicle according to one embodiment of the present invention.

FIG. 39 shows the energy management system installed in the vehicle according to one embodiment of the present invention.

FIG. 40 is a diagram illustrating the design and function of the electronically controlled variable resistance recharging system and human power energy generation system.

FIG. 41 shows the flywheel generator according to one embodiment of the present invention.

FIG. 42 is a schematic of one embodiment of the flywheel generator of the present invention.

FIG. 43 is a cutaway image of one embodiment of the infinitely variable in-hub bicycle transmission of the present invention.

FIG. 44 is an external view of one embodiment of the infinitely variable in-hub bicycle transmission of the present invention.

FIG. 45 shows the infinitely variable in-hub bicycle transmission connected to the generator and pedal mount according to one embodiment of the present invention.

FIG. 46 shows another view of the pedal generator with infinitely variable in-hub bicycle transmission, flywheel generator, pulley and pedal cranks, according to one embodiment of the present invention.

FIG. 47 is a top view of the infinitely variable in-hub bicycle transmission and flywheel generators in the chassis of the vehicle, according to one embodiment of the present invention.

FIG. 48 is a view of the pedal generator with infinitely variable in-hub bicycle transmission, flywheel generator, pulley and pedal cranks, according to one embodiment of the present invention.

FIG. 49 is a view of the pedal generator with the infinitely variable in-hub bicycle transmission, flywheel generator, pulley and pedal cranks according to one embodiment of the present invention.

FIG. 50 shows rider positioning within the chassis and how the generator would be pedaled according to one embodiment of the present invention.

FIG. 51 shows a top view of the pedal generator system with drive belts in place according to one embodiment of the present invention.

FIG. 52 shows a top view of the infinitely variable in-hub bicycle transmission and flywheel generators in place inside the chassis with drive belts in place, according to one embodiment of the present invention.

FIG. 53 is an example user interface according to one embodiment of the present invention.



5

FIG. 54 is an example user interface according to one embodiment of the present invention.

FIG. 55 shows the steering controls of the vehicle according to one embodiment of the present invention, wherein front and rear brakes are hydraulic and actuated by levers on the left and right side of the handlebars.

FIG. 56 shows a view of the steering wheel and controls according to one embodiment of the present invention.

FIG. 57 is a schematic block diagram of an example computing system.

FIG. 58 is a schematic of a variable resistance serial hybrid electric bicycle according to an example.

FIG. 59 is a block diagram of an example decision chart to select a mode of operation for the vehicle of the present disclosure.

FIG. 60 is a flow chart of an example method of operating a wheeled vehicle.

#### DETAILED DESCRIPTION

Various embodiments are described in detail with reference to the drawings, wherein like reference numerals represent like parts and assemblies throughout the several views. Reference to various embodiments does not limit the scope of the claims attached hereto. Additionally, any examples set forth in this specification are not intended to be limiting and merely set forth some of the many possible embodiments for the appended claims. It is understood that various omissions and substitutions of equivalents are contemplated as circumstances may suggest or render expedient, but these are intended to cover applications or embodiments without departing from the spirit or scope of the claims attached hereto. Also, it is to be understood that the phraseology and terminology used herein are for the purpose of description and should not be regarded as limiting.

FIGS. 1 through 6 illustrate the frame of one embodiment of the wheeled vehicle, hereafter, the vehicle 100, in images shown from different angles. The frame is composed of 1" diameter hollow aluminum tubing, welded together. An aluminum battery box made of 1/8" thick aluminum sheet metal is located at the bottom of the frame in the center of the vehicle. A 1/4" thick aluminum sheet metal plate is bolted onto the frame rails on top of the battery box. The battery box is located here because it is the lowest center of gravity for the vehicle.

FIGS. 7 through 18 illustrate the front suspension 700 of one embodiment of the vehicle in images shown from different angles. The front suspension 700 is composed of an A-arm 702 on each side, 2 tie-rods 704 on each side, a shock absorber 706, and a braking system including a 5" diameter hydraulic disk brake 708 on each side, and wheel hubs 712 on each side. A lever 714 on the left side of the steering wheel actuates both front left and front right hydraulic disk brakes 708. The steering system can be a Mechanical Quadrant type configuration and consists of rods 716 attached to a central steering column 718 on one end and attached to a steel tab 720 on the other end. Each of the rods 716 is connected to a bearing 722 on respective sides of the front end 700. Thus the front end rotates to turn the wheels to steer, or exert directional control, over the wheeled vehicle during operation.

The vehicle 100 can include a front suspension where the wheels 104 move from a first position to a second position. For example, a user can change the configuration of the front suspension from the first position where the distance between the wheels 104 along an axis parallel to the centers of the wheels 104 is at a maximum, such as when driving to

6

enhance vehicle stability, to the second position where the distance between the wheels 104 is at a minimum, such as when parking to minimize area occupied by the vehicle 100.

In an example, the vehicle 100 can include a lifting and sliding mechanism to move the front suspension from a first position to a second position. For example, a crank, which can be located in a compartment in the front of the vehicle, above the front suspension, can fold out. As the crank is turned, a caster at the end of a support post is slowly lowered to the ground from the midpoint of the front suspension. The operation of the support post is much like the support for a trailer hitch that is cranked downward to lift the trailer over the top of the hitch ball.

As the support post is lowered, a worm gear simultaneously pulls the two sides of the front suspension inward. The entire assemblies of the left and right side a-arms, struts and shock absorbers turn inward toward the body of the vehicle. Both left and right front suspension assemblies are hinged at the midpoint of the frame. The left and right front suspension assemblies tilt inward as the worm gear pulls the tops of the assemblies together. Once the support post reaches the ground, the load and weight of the front end of the vehicle 100 is transferred from the left and right front suspension assemblies to the support post. The user continues to crank until the front wheels 104 are up against the body of the vehicle.

FIGS. 19 through 21 illustrate the rear suspension of one embodiment of the vehicle 100 in images shown from different angles. The rear wheel is connected to the frame via a welded steel swing arm 101 (see FIGS. 19 and 21). For strength, the swing arm 101 is hinged to a 1/2" thick aluminum plate 150 in the rear of the frame (see FIG. 20). One shock absorber 103 on each side of the swing arm 101 is connected to the frame (see FIG. 21). An 8" disk hydraulic brake 152 is part of the rear end suspension (see FIG. 21). A lever on the steering wheel on the right side actuates the rear brake.

FIGS. 22 through 32 illustrate the body of the vehicle. In one embodiment, the vehicle body is made of layers of carbon fiber and flexible structural foam core (see FIGS. 22 and 28). Structural mount points and body strength will be achieved through sandwiching the foam core between layers of the carbon fiber. The thickness of the body is approximately 1/4". Alternatively, the body could be made of other lightweight metal or composite materials, such as Kevlar, aluminum or fiberglass. The vehicle body is, in a preferred embodiment, a single piece for greatly increased strength. It is lightweight, durable and aesthetically appealing.

In one embodiment, the vehicle's body has external dimensions as noted in FIGS. 23 through 25. These dimensions permit a range of user or driver body dimensions to be sized for different body types, whether a child or small adult, or a larger adult.

The vehicle body is designed in an elongated, semi-ovoid shape in the form depicted in FIGS. 26, 27, and 29 through 32. The shape depicted is low profile and permits low aerodynamic drag.

Further, the vehicle's exterior color could be varied to match those of user preference. Depending on the vehicle body material, the color could be integrated into the body material or applied to the body exterior.

In one embodiment, the electric vehicle uses an internal hub, brushless DC motor, including two separate motor windings 105 (see FIG. 33) and housing 106 for the motor windings, with a peak power of 50 KW and constant power of 20 KW, 100 A-300 A (19-24 Hp), 10 RPM/Volt. Placing

7

the motor in the wheel hub increases efficiency, saves space and reduces complexity by utilizing a smaller number of moving parts.

FIG. 33 shows the motor for the disclosed vehicle.

FIG. 34 shows the completed motor for the disclosed vehicle.

FIG. 35 shows the motor controller for the disclosed vehicle.

In one embodiment, the vehicle uses a 16.6 kHz, continuous 200A, peak 400A regenerative braking motor controller that manages the power flow of the battery, and motor. The motor controller monitors battery voltage. It will stop driving if battery voltage is too high. It will cut back, then stop driving if voltage is going too low. The motor controller provides regenerative braking through the motor, turning it into a generator to slow the vehicle and charge the battery. The regenerative braking feature is fully programmable and can be adjusted from little or no regenerative braking, which will allow the vehicle to coast, to maximum braking, which would slow the vehicle very quickly. The motor controller monitors motor temperature to prevent damage. The motor controller further cuts back current at low temperature and high temperature to protect battery and controller. The current will ramp down quickly if controller's temperature is higher than 90° C., and shut down at 100° C. Low temperature current ramping down usually starts at 0° C.

FIG. 36 shows a schematic of how the motor controller is wired into the vehicle's electrical system. Alternatively, the vehicle could use other motors or motor controllers, with varying performance capabilities.

In a preferred embodiment, the vehicle uses a 4.6 kWh battery pack made up of 36, 3.2V, 40 Ah batteries in parallel, nominal voltage 120V. FIG. 37 shows the battery. The battery charge/discharge activity is handled by an energy management system (EMS) which is described in more detail below.

There is an 115V AC battery charger that takes in power from a standard AC wall outlet. The AC battery charger may have an input voltage range that goes beyond 115V, for example, an AC input voltage range of 85V-265V. FIG. 38 shows the AC battery charger in place in the vehicle.

As an alternative, the vehicle could have an on-board gas or CNG (natural gas) generator to provide additional or alternative power to the drive-train.

The EMS displays the condition of, and maintains the health of the batteries. It consists of two major components, the computer and the cell sense boards. The computer will tell information like the battery state-of-charge, battery current, battery voltage as well as the voltage and temperature of individual cells. FIG. 39 shows the EMS in place in the disclosed vehicle.

There are alarm outputs from the computer for cell over voltage and cell under voltage. In addition, there are warnings to let the driver know that error conditions are approaching. The EMS is designed so that the battery monitoring is completely isolated from the regular vehicle 12V system. The EMS is powered by an 8 core 32-bit microprocessor.

The vehicle as disclosed may include a variable resistance generating mechanism. As used herein, the term variable resistance generating mechanism can include, but is not limited to, any device that can create a force-varying load to resist work supplied by a user. For example, a variable resistance generating mechanism can include a pedal-driven electrical generator system where resistance can vary with the inclination of the vehicle 100.

8

The vehicle as disclosed may include a pedal-driven generator system with two essential parts that make it work, as described in detail below.

The pedal function of the vehicle is intended to mimic the operation of an electronic exercise bicycle. That is, the disclosed vehicle is programmable like an exercise bicycle. The overall goal of the electronically controlled variable resistance recharging system (or ECVRR) component is to allow the user to dynamically adjust the "feel" of resistance at the pedals based on an arbitrary workout profile, independent of varying load on the main battery. The increased physical resistance felt by a user as the program varies the pedaling intensity comes from the battery pack. A dimmer switch and servomotor-controlled gear shifter are placed between the battery and the pedal generator, and are controlled by a tablet computer built into the vehicle. When the exercise program's profile calls for steep hills, the electronic dimmer switch opens up, putting a greater battery recharge load on the generators, and the servo-controlled gear shifter adjusts the gear ratio to a higher gear, making it harder to pedal. When the program calls for flat stretches, the dimmer switch closes and the servo adjusts the gear ratio to a lower gear and permits less current to go to the battery.

One program mode would use GPS or other location-tracking software to use terrain data as the basis for adjusting pedal resistance higher and lower. The computer, in conjunction with the generator, mimics the incline and decline of the roadway and thus produces artificial hills to provide the rider a more realistic biking experience based on actual terrain. Any energy generated recharges the vehicle's battery bank. FIG. 40 illustrates the design/function of the ECVRR component. Electric exercise bicycles employ resistance systems to simulate hills and are powered by an AC outlet, or by the machines themselves with a built-in generator. Any excess power generated by the rider is thrown away. The disclosed vehicle works in a similar fashion, but power (electrical current) produced by the rider is sent to recharge the battery. In some embodiments, the pedal system of the disclosed vehicle is not tied to a generator and does not generate any power for the vehicle; the pedal system is simply used as a means of exercise or to move the vehicle while pedaling, but excess energy created by pedaling is not stored for later use.

In one embodiment, the vehicle may be programmable like an exercise bicycle and ideally will behave like an exercise bicycle. As a user pedals, the user's work output is fed into two flywheel generators 107 (see FIG. 45). FIGS. 41 and 42 illustrate the flywheel generator 107 used. Both generators are identical and connected by belt to an infinitely variable in-hub bicycle transmission 121, such as the NUVINCI technology from Fallbrook Technologies, Inc. of San Diego, Calif., which in turn is connected by belt to a pulley with the pedals & cranks attached. In some embodiments, the flywheel generator 107 may have the following specifications:

1. Torque:  $68 \pm 10\%$  Kgf-cm at 1.6 A, 600 rpm (Air Gap 0.6 mm $\pm$ 0.2). (1 Kgf=9.8 Newtons)
2. No load torque: Under 3 Kgf-cm at 600 rpm (Brake only)
3. DC resistance of 3 phase AC generator: (for U.V or U.W or V.W.):  $26.8 \Omega \pm 10\%$  (V.V.W.)/27° C.
4. DC Resistance of field coil:  $12.1 \Omega \pm 10\%$ /27° C.
5. Insulation: DC 500V, 10M $\Omega$  (Min) coil to core
6. Balance under (Flywheel): 1000 rpm/0.24 m-g
7. Hi-Pot Test: 1200 VAC/10 mA/1 min
8. Winding Magnet Wire: EIW  $\phi$ 0.55 (180° C.)

Both generators are connected to the battery and both are controlled by a computing device. The computing device is connected to a microcontroller, such as an Arduino circuit board that can receive input from a computing device and then control a servomotor and gear shifter.

In one embodiment of the vehicle, there are two ways the computer controls pedal resistance. One output from the microcontroller goes to a DC voltage controlled electronic dimmer switch; another output goes to a servomotor connected to the gear shifter.

The microcontroller output going to the dimmer switch is wired in between the flywheel generators 107 and battery 120. A computer program activates the microcontroller, which then in turn activates the dimmer switch to open and close the dimmer. When open, more current is allowed to flow through; when closed, current flow is prevented. The varying pedal resistance the user feels as he/she pedals the vehicle is a result of varying levels of charge current going to the battery. The more open the dimmer switch is, the harder it is to pedal; the more closed, the easier it is to pedal. The exercise program on the computing device controls the electronic dimmer switch. When the exercise profile calls for steep hills, the electronic dimmer switch opens up all the way, allowing the most current to pass through, thus putting a greater load on the generators and making it harder to pedal. When the program calls for flat stretches, the dimmer switch closes and permits less current to go to the battery.

The microcontroller output going to the servomotor physically moves the controller of a gear adjustment dial of the infinitely variable in-hub bicycle transmission internal hub gear. When the computing device calls for more resistance, the servo shifts the gear-adjusting dial to a higher (more difficult) gear and when the computing device calls for less resistance, the servo shifts the gear dial to a lower (easier) gear.

The electronic dimmer switch system and the servo gear shifting systems work in concert to provide the most efficient and variable pedal resistance charging possible.

Conventional bike-powered generators rely on a large bike tire (26" and bigger) to turn the much smaller crank on the generator. This reduction causes the generator to spin fast—the bigger the bike wheel, the faster the generator and the higher the power output. Ideally, you would have a 35" or larger wheel spinning the generator, but that is not practical for a small vehicle like that disclosed herein.

The solution is a double reduction gearing that will spin the generator faster than a 35" wheel, but in a smaller, more compact space. The use of an infinitely variable in-hub bicycle transmission 121 (see FIGS. 43 and 44) saves more space. Instead of having to have two large pulleys for the double reduction, one smaller pulley and the in-hub gear system will accomplish the same task.

Pedals are directly connected to an 11" pulley that is connected by a belt to the in-hub gear system. The in-hub gear system is in turn connected directly to the two AC generators with clutches. The in-hub gear system is an infinitely variable, totally enclosed rear wheel bicycle hub gear. It is intended for use with bicycles, but works in the disclosed vehicle because even though it is a high-speed electric vehicle, the pedal cadences are still those of a typical bicycle. FIGS. 45 through 52 illustrate the double reduction, dual generator pedal system.

As illustrated in FIGS. 45 through 52, the infinitely variable in-hub bicycle transmission 121 is attached to the flywheel generators 107 by belts 111. A pulley 109 is attached to the pedal cranks 110.

The generators are wired in parallel. Two generators won't necessarily make twice as much power, but two generators in parallel will provide the amps the disclosed vehicle needs at lower generator RPM's.

The human power energy generation system can be switched to outboard mode. In this mode, appliances, batteries, or other items requiring a power source can be plugged into the vehicle. In this mode, the vehicle becomes a portable human generator. This feature makes the vehicle a form of transportation and a transportable source of electric power. The vehicle could, for instance, be used for emergencies or in locations without access to a conventional electrical grid.

The electronically controlled variable resistance recharging system (or ECVRR system) and the double reduction, dual generator systems enable the vehicle and rider to vary the resistance, send all the power that the person generates to the batteries without throwing any of it away and generate enough power so that the rider contributes to the battery as much as physically possible. The disclosed vehicle is designed to achieve highly efficient electrical power production.

In some embodiments, the vehicle includes a computing device 302, for example, a touchpad or tablet computer. The vehicle may use a simple touchpad screen situated in front of the driver to control vehicle functions. Typical electric vehicle information such as speed, odometer, percentage of charge remaining, battery drain rate, amps, charging stations, lighting controls, ventilation controls and alarm could be displayed on one screen of the tablet. The driver can switch screens to access the exercise program functions. FIGS. 53 and 54 show examples of screen graphics that might be displayed on the vehicle's touchpad screen.

FIG. 57 is a schematic block diagram of an example computing device 302 that may be used in some embodiments of the vehicle. Computing device 302 can be, for example, a smart phone or other mobile device, a tablet computing device, a netbook, a computing device built in to the vehicle or any other portable or mobile computing device. Computing device 302 can be a stand-alone computing device 302 or a networked computing device that communicates with one or more other computing devices 306 across network 304. Computing device 306 can be, for example, located remote from computing device 302, but configured for data communication with computing device 302 across network 304. Computing device 306 can be, for example, a server.

In some examples, the computing device 302 includes at least one processor or processing unit 308 and system memory 310. Depending on the exact configuration and type of computing device, the system memory 310 may be volatile (such as RAM), non-volatile (such as ROM, flash memory, etc.) or some combination of the two. System memory 310 typically includes an operating system 312 suitable for controlling the operation of the computing device, such as the WINDOWS® operating systems from Microsoft Corporation of Redmond, Wash. or a server, such as Windows SharePoint Server, also from Microsoft Corporation. To provide further example, if the computing device 302 is a smart phone, tablet or other mobile device, the operating system 312 may be Android, iOS, or any other available mobile operating system. The system memory 310 may also include one or more software application(s) 314 and may include program data 316. The one or more software applications 314 may be in the form of mobile applications in examples wherein the computing device is a mobile device.

11

The computing device may have additional features or functionality. For example, the device may also include additional data storage devices **318** (removable and/or non-removable) such as, for example, magnetic disks, optical disks, or tape. Computer storage media **318** may include volatile and nonvolatile, removable and non-removable media implemented in any method or technology for storage of information, such as computer readable instructions, data structures, program modules, or other data. System memory, removable storage, and non-removable storage are all examples of computer storage media. Computer storage media includes, but is not limited to, RAM, ROM, EEPROM, flash memory or other memory technology, CD-ROM, digital versatile disks (DVD) or other optical storage, magnetic cassettes, magnetic tape, magnetic disk storage or other magnetic storage devices, or any other medium which can be used to store the desired information and which can be accessed by the computing device. An example of computer storage media is non-transitory media.

In some examples, the computing device **302** can be a tablet computer or other mobile device positioned in front of the driver in the vehicle described herein. The computing device **302** may have input device options including, but not limited to, a keypad **320**, a screen **322**, a touch screen controller **324**, and/or a touch screen **326**. In some embodiments, electric vehicle information and exercise program functions are stored as data instructions for a software application **314** on the computing device **302**. A network **304** may facilitate communication between the computing device **302** and one or more servers, such as computing device **306**, to facilitate the electric vehicle operations, displays and functions associated with the computing device **302**, as described herein. The network **304** may be a wide variety of different types of electronic communication networks. For example, the network may be a wide-area network, such as the Internet, a local-area network, a metropolitan-area network, a cellular network or another type of electronic communication network. The network may include wired and/or wireless data links. A variety of communications protocols may be used in the network **304** including, but not limited to, Ethernet, Transport Control Protocol (TCP), Internet Protocol (IP), Hypertext Transfer Protocol (HTTP), SOAP, remote procedure call protocols, and/or other types of communications protocols.

In some examples, computing device **306** is a Web server. In this example, computing device **302** includes a Web browser that communicates with the Web server to request and retrieve data. The data is then displayed to the user, such as by using a Web browser software application. In some embodiments, the various operations, methods, and rules disclosed herein are implemented by instructions stored in memory. When the instructions are executed by the processor of one or more of computing devices **302** and **306**, the instructions cause the processor to perform one or more of the operations or methods disclosed herein.

Examples of operations include displaying vehicle information, exercise program functions, and providing location information/directions using GPS-enabled software applications.

The computing device **302** may include image capture devices, whether a dedicated video or image capture device, smart phone or other device that is capable of capturing images and video. Further, the computing device **302** may be a tablet computer or smart phone with native or web-based applications that can capture, store and transmit time-stamped video and images to a central server. The computing device **302** can also include location data captured by a

12

GPS-enabled application or device. The computing device **302** may also have WiFi or 3G capabilities.

In one embodiment, steering can be accomplished by a number of different means, including a standard steering wheel sized to fit the internal dimensions of the vehicle, handlebars, plane-style yolk, or other means. In addition, the vehicle can be outfitted with brake and accelerator pedals in a floor mount position or by the steering control (as on a motorcycle). FIGS. **55** and **56** illustrate the steering wheel controls, including a steering wheel **113**, front brakes lever **114**, steering column **115**, steering column pivot adjust **125** and a throttle **117**. Turn signals and lights may also be utilized. Such lights could be mounted to the body or made integral to the body (built in) to reduce aerodynamic drag.

Among other things, the present disclosure provides a serial hybrid electric bicycle that can provide variable resistance to pedaling. As used herein, the term serial hybrid electric bicycle can include, but is not limited to, a vehicle driven by an electric motor that is supplemented or controlled by user-supplied pedal input. The variable resistance can provide for different simulated experiences. Variable resistance can be used to emulate a direct response of the vehicle to a pedaling input, optionally with torque amplification.

FIG. **58** is a schematic of a variable resistance serial hybrid electric bicycle, according to an example. The vehicle **100** includes one or more wheels **104**. These can be arranged in a tricycle format via a chassis, such as with a single rear, as illustrated, but the present subject matter is not so limited. One or more of the wheels **104** can be coupled, either directly, or via some torque amplifier, such as a transmission, to a motor **102**. A motor **102** can generate energy, as in the case of regenerative braking.

A traction controller **108** can be coupled to one or more motors **102**. The traction controller can include one or more switches to control electric power transmission with the motor **102**. IGBT transistors can be used in the traction controller. The traction controller **108** can include a regenerative braking circuit **130** configured to apply a braking torque to the drive wheel **104** and/or to charge the battery **120**. The traction controller can control drive torque, such as that produced by the motor **102**, to provide a desired slip at the drive wheel **104**. A wheel speed sensor **140** can be used to monitor slip. The traction controller **108** can control stability of the chassis with respect to a road surface traveled by the chassis.

In electrical communication with the fraction controller **108** is a power management controller **124**. The power management controller can control a number of functions of the vehicle **100**. For example, a display **126**, such as a touch screen, can be used to select between operations drive modes, or otherwise control driving aspects of the vehicle **100**, via interface with and control of the power management controller.

A power source can supply power to operate the vehicle **100**. In an example, a power source can include, but is not limited to, a battery **120**, a generator **122** or a pedal drivetrain **112**. A battery **120** can be coupled to the power management controller **124**. A generator **122** can be coupled to the power management controller **124**. A pedal drivetrain **112** (e.g., including pedals **114**) can be coupled to the power management controller **124**. An engine **128** can be coupled to the power management controller **124**. A flywheel **116** can be coupled to the power management controller **124**. The power management controller can control to what extent the engine can charge the battery **120**, such as via a coupling to the generator. The power management controller can control

13

to what extent the generator **122** can charge the battery **120**. The power management controller can control to what extent the flywheel **116** can charge the battery **120**, such as via a coupling to the generator.

The pedal drivetrain **112** can be coupled to the generator **122** via a multi-speed transmission. The pedal drivetrain **112** can be coupled to the flywheel **116** via a multi-speed transmission. The engine **128** can be coupled to the generator **122** via a multi-speed transmission.

The generator **122** can be coupled to the pedal drivetrain **112** and the motor in a serial hybrid relationship, with the pedal drivetrain **112** free to rotate independent of rotation of the drive wheel. There can be no direct coupling between the pedal drivetrain **112** and the wheel **104**. A coupling **122**, such as a jack-shaft, can be used to couple the pedal drivetrain **112** to one or more of a flywheel **116**, a torque or power sensor **118** and the generator **122**.

The power management controller **124** can maintain the battery **120** at a minimum energy level and to control the generator to power the drive wheel **104** while the battery **120** can be maintained at the minimum energy level.

The power management controller **124** can control the generator **122** to provide the variable resistance to pedaling the pedal drivetrain **112**. The resistance can vary according to a look-up table. The look-up table can be a user-selected look-up table, such as one selected via the display **126**.

The power management controller **124** can control the generator to provide the variable resistance according to automatic feedback. The automatic feedback can be associated with a sensed torque of the pedal drivetrain **112**, such as torque sensed using the sensor **118**. Thus, harder pedaling can increase pedaling resistance, according to an example. Increase can be according to a variety of pre-programmed curves that can be user-selected.

The traction controller **108** can control power to the drive wheel **104** in association with a sensed torque of the pedal drivetrain **112**. The torque can be sensed using the sensor **118**. The traction controller **108** can control power to the drive wheel **104** in proportion to a sensed torque of the pedal drivetrain **112**. In examples, an application of torque to the pedal drivetrain **112** can apply torque to the drive wheel **104** causing an intuitive feeling of applied torque, as if there was a direct coupling between the pedal train **112** and the drive wheel **104**.

The power management controller **124** can control the generator to provide the variable resistance in association with a geological feature of a roadway traversed by the apparatus. The power management controller **124** can control the generator to provide the variable resistance to simulate pedal torque, of the pedal drivetrain **112** that can be associated with a grade. The power management controller **124** can control the generator to provide the variable resistance to simulate pedal torque, of the pedal drivetrain **112** that can be associated with a speed of the apparatus. Grade, speed, and the like can be sensed, such as by sensing with a GPS-based sensor **142**. The GPS-based sensor **142** can communicate a geological feature signal to the power management controller **124**.

A terminal **132**, such as an electrical outlet, can be coupled to the power management controller **124**. The terminal **132** can be coupled to the battery **120** to transceive energy with the battery such as via the power management controller **124**. An on-board charger **134** can be coupled between the terminal **132** and the battery **120** to transform energy between the terminal **132** and the battery **120**.

An engine **128** coupled to the generator and the power management controller **124**. The power management con-

14

troller **124** can control the engine **128** to power the generator to charge the battery **120**. The engine **128** can be a four-stroke engine **128**. The engine **128** can turn at a speed that can be associated with optimized efficiency.

A targa top can be fixed to the chassis, such as to the top of a body, such as the body in U.S. Patent Publication No. US2013/0081892 to Kronfeld, et al.

A standard bicycle is typically a direct drive vehicle where torque applied by a user to a front sprocket is transferred from the front sprocket to a rear sprocket by a chain or other connecting medium in order to propel the bicycle forward. Stated in another way, the speed and torque at the rear sprocket of the standard bicycle is directly proportional to the speed and torque applied to the front sprocket through a mechanical coupling, such as a chain drive. In contrast to standard bicycles, the vehicle **100** has no direct mechanical coupling between the pedal drivetrain **112** and the wheel **104** to control vehicle motion. The vehicle **100** can include an electrical coupling between a user control input, such as a pedal crank **110**, and a prime mover, such as an electrical motor **102**, to propel the vehicle **100** in a controllable manner. As used herein, a prime mover can be a device that transforms mechanical energy into electrical energy or electrical energy into mechanical energy. Electrically connecting the user control input to the prime mover, or more specifically, the absence of a mechanical connection between the user control input and prime mover, can offer many advantages in designing vehicle speed control systems. For example, electrically connecting the user control input to the prime mover with appropriate control systems can approximate the performance of a continuously variable transmission (CVT) without the burden of additional weight and mechanical complexity.

A variety of parameters can be used to quantify control input variables that can influence a vehicle output of the vehicle **100**. As used herein, the term control input variable can include any parameter that affects the vehicle output of the vehicle **100**, such as the torque or speed of the pedal drivetrain **112**. In an example, a vehicle output of the vehicle **100** can include, but is not limited to, the vehicle speed of the vehicle **100**.

User effort can influence control input variables to affect a vehicle output of the vehicle **100**. As used herein, the term user effort can include any characteristic resulting from physical exertion applied by the user to the vehicle **100** including, but are not limited to, the rotational speed of the pedal crank **110**, the torque applied to the pedal crank **110** and an angular rotation of a handlebar grip-style throttle mechanism, such as the throttle **117** described in FIGS. **55** and **56**. In an example, the rotational speed of the pedal crank **110** can be a control input variable influenced by user effort. For example, when a user applies additional force to a pedal crank **110**, such as by 'pedaling harder', the user can increase the rotational velocity of the pedal crank **110** from a first rotational speed to a second rotational speed to affect a change in the speed of the vehicle **100**. A control input variable such as torque or speed of the pedal drivetrain **112** can be measured with a torque sensor **118** or speed sensor **119** for use by the power management controller **124**.

Other factors unrelated to user effort can influence control input variables to affect a vehicle output of the vehicle **100**. In an example, control input variables unrelated to user effort can include, but are not limited to, sensors attached to the vehicle **100** that can sense pitch, roll or yaw such as inclination sensors or GPS-based sensors **142**. For example, where the vehicle **100** is operated at a first vehicle speed on a road that transitions from a flat landscape to a terrain with

15

a gradual upslope, an inclination sensor or a GPS-based sensor **142** attached to the vehicle **100** can sense the upslope condition and increase electrical power applied to the wheel motors **102** to compensate for the additional power required to maintain the first vehicle speed. Similarly, where the vehicle **100** is operated at a second vehicle speed on a road that transitions from a flat landscape to a terrain with a gradual downslope, an inclination sensor or a GPS-based sensor **142** attached to the vehicle **100** can sense the downslope condition and decrease electrical power applied to the wheel motors **102** to compensate for the reduced power required to maintain the second vehicle speed.

Electrically connecting a user control input to a prime mover can allow the vehicle **100** to operate in distinct functional modes. Different functional modes can allow a user greater flexibility in the use of vehicle **100**.

FIG. **57** shows a functional block diagram of a computing system **300** including a computing device **302** and software applications **314**. In an example, software applications **314** can include programs that monitor and control operational characteristics of the vehicle **100**. For example, software applications **314** can include, but are not limited to, monitoring the speed of the vehicle **100** or the torque applied to the pedal drivetrain **112** and controlling the amount of pedal resistance experienced by a user.

FIG. **59** shows an example of a functional block diagram illustrating user modes to control operation of the vehicle **100**. In an example, operation of the vehicle **100** can include user selection of one of several operational modes, or user modes. In an example, one or more user modes can be programmed into a software application **314**. For example, a software application **314** can include, but is not limited to, user operation of the vehicle **100** through selection of either a pedal amplification mode or an exercise mode.

A pedal amplification mode is a functional mode of the vehicle **100** that can control vehicle speed of the vehicle **100** as a function of user effort. In an example, where a user desires to increase the speed of the vehicle **100** from a first vehicle speed to a second vehicle speed where the first vehicle speed is less than the second vehicle speed, the user can achieve the second vehicle speed by increasing the rotational speed of the pedal crank **110** through additional user effort. In an example, the vehicle **100** can amplify the torque and speed generated by a user to cause the vehicle **100** to cruise at highway speeds.

In pedal amplification mode, the vehicle speed of the vehicle **100** can be related to the rotational speed of the pedal drivetrain **112**. In an example, the vehicle speed of the vehicle **100** operating in pedal amplification mode can be directly proportional to the rotational speed of the pedal drivetrain **112**. For example, where the user imparts a first pedal rotational speed to the pedal drivetrain **112** resulting in a first system speed, doubling the first pedal rotational speed can result in a second system speed that is twice the first system speed.

In an example, the vehicle speed of vehicle **100** can be indirectly proportional to the rotational speed of the pedal drivetrain **112**. For example, where a first pedal drivetrain speed results in a first vehicle speed, increasing to a second pedal drivetrain speed can result in a second vehicle speed that is a non-linear function of pedal drivetrain speed. In an example, the non-linear function can include a non-linear mapping of the rotational speed of the pedal drivetrain **112** to a vehicle speed. In an example, the non-linear function can be realized in the fraction controller **108** or the power management controller **124**.

16

In an example, the acceleration of the vehicle **100** can be directly proportional to the rate of change of rotational speed of the pedal drivetrain **112**. For example, where first and second pedal drivetrain speeds result in first and second vehicle speeds respectively, the system acceleration can be directly proportional to the time taken to change the speed of the pedal drivetrain **112** from a first speed to a second speed.

In an example, the acceleration of the vehicle **100** can be indirectly proportional to the rate of change of rotational speed of the pedal drivetrain **112**. For example, where first and second pedal drivetrain speeds result in first and second vehicle speeds respectively, the system acceleration can be a non-linear function of the difference in the first and second pedal drivetrain speeds. In an example, the non-linear function can include a non-linear mapping of the difference in rotational speeds of the pedal drivetrain **112** to vehicle acceleration. In an example, the non-linear function can be realized in the traction controller **108** or the power management controller **124**.

In an example, the throttle **117** can control the amount of pedal amplification (or gain) applied to the wheel motors **102** of the vehicle **100**. For example, where a user travels on a flat road applying user effort to the vehicle **100** resulting in a first rotational speed and where a first position of the throttle **117** applies a first gain resulting in a first vehicle speed, adjusting the throttle **117** to a second position applies a second gain to the first rotational speed resulting in a second vehicle speed different than the first vehicle speed.

Operation of the vehicle **100** in pedal amplification mode can require users to constantly exert user effort on the pedal cranks **110** in order to maintain a vehicle speed. Thus, the ability of a user to deliver sufficient power to the pedal cranks **110** to maintain a vehicle speed and the fatigue of the user in using the vehicle **100** for long periods of time can become a concern.

In an example, a throttle **117** can be used to supplement the pedal amplification mode of the vehicle **100** to maintain a vehicle speed when a user is unable to apply sufficient power to the pedal drivetrain **112**. For example, where a user is unable to maintain a desired speed of the vehicle **100** due to user fatigue, the user can rotate the throttle **117** to supplement the pedal amplification mode mechanism and attain a desired speed of the vehicle **100**.

In an example, the user can establish a target vehicle speed where a first portion of the power to maintain the target vehicle speed is realized in user effort and a second portion through a secondary energy source, such as a battery **120** or an engine **128**. For example, at the beginning of a trip with the vehicle **100** where a user is not fatigued, a substantial portion of the power required to maintain the target speed can be generated through user effort with the balance of power can be supplied by a secondary source. However, as the trip continues and the user is fatigued, the computing system **300** can sense a reduction in user effort and compensate with power from the secondary source in order to maintain the target speed. In an example, the user can establish a target vehicle speed whereafter the vehicle **100** can measure vehicle speed with a GPS-based sensor **142**, sense the user effort applied to the pedal drivetrain **112** and automatically compensate for the difference between target speed and user effort with power from a secondary source.

An exercise mode is a functional mode of the vehicle **100** that can replicate the role of an exercise machine to enhance user well-being. In an example, a user can engage in the exercise mode of the vehicle **100** without influencing the vehicle speed of the vehicle **100**. For example, where a user

17

seeks an aerobic workout while traveling in the vehicle **100**, switching to exercise mode can deactivate the pedal amplification mode so any user effort against the variable resistance mechanism can be dissipated as heat or, alternatively, used to recharge the battery **120**. In a further example, the amount of resistance experienced by the user in working against the variable resistance mechanism can be related to the exercise program selected by the user.

In an example, the exercise mode can engage in the exercise mode of the vehicle **100** and influence the vehicle speed of the vehicle **100**. For example, the vehicle **100** can operate in the pedal amplification mode and the exercise mode so that the vehicle speed of the vehicle **100** is a function of user effort.

In an example, the vehicle speed of the vehicle **100** in exercise mode can be influenced by sensors including, but not limited to, GPS-based sensors **142**, inclinometers or alternatively, angular rotation of a handlebar grip-style throttle mechanism, such as the throttle **112** described in FIGS. **55** and **56**. For example, the user can establish a target vehicle speed whereafter, the vehicle **100** can measure vehicle speed with a GPS-based sensor **142**, sense the user effort applied to the pedal drivetrain **112** and automatically compensate for the difference between target speed and user effort with power from a secondary source.

In an example, the variable resistance level presented to a user of the vehicle **100** when operating in exercise mode can be a function of measured parameters, such as user heart rate or calculated parameters, such as caloric burn rate. For example, a user of vehicle **100** can specify a target calorie threshold to expend at a first variable resistance level and after achieving the target calorie threshold, the vehicle **100** can adjust to a second variable resistance level where the second variable resistance level presents a lesser resistance to the user than the first variable resistance level.

As shown in FIG. **59**, upon user selection of an exercise mode, a user can exert effort against the variable resistance device for the purposes of enhancing the physical fitness of the user while operating the vehicle **100**. In an example, the speed of the vehicle **100** operating in exercise mode can be unrelated to the rotational speed of the pedal drivetrain **112**. For example, where the user selects a 'step' workout program in exercise mode, user effort imparted to the pedal drivetrain **112** to overcome the variable resistance can be converted to electrical energy to charge the battery **120** as opposed to influencing the speed of the vehicle **100**.

Referring to FIG. **57** operation of the vehicle **100** can include user selection of one of several operational modes programmed into a software application **314**. For example, a software application **314** can include user selection of a GPS terrain mode to influence the user experience of the vehicle **100**.

In an example, an all-electric mode is a functional mode of the vehicle **100** that can allow a user to operate the vehicle **100** without any physical exertion on the part of the user. For example, where a user does not wish to engage in physical exertion to control the speed of the vehicle **100** (i.e., pedal amplification mode) or improve cardiovascular fitness (i.e., exercise mode), switching the computing system **300** to all-electric mode can allow the vehicle **100** to act as an electric vehicle. In an example, vehicle speed of the vehicle **100** in all-electric mode can be controlled by sensors including, but not limited to, GPS-based sensors **142** or alternatively, angular rotation of a handlebar grip-style throttle mechanism, such as the throttle **112** described in FIGS. **55** and **56**.

18

In another example, the vehicle **100** can be used as an emergency power generator. For example, where the vehicle **100** is stopped, applying user effort to the vehicle **100** can create electricity to charge the battery **120** after which power can be drawn from the battery **120** to power other electrical appliances connected to terminal **132**.

FIG. **59** shows a block diagram of an example decision chart illustrating modes of operation of the vehicle **100**. In an example, at block **5910**, the user has the option to select a pedal amplification mode or an exercise mode. At block **5920** and block **5930**, the user has the option to enable a GPS terrain mode. As used herein, the term GPS terrain mode enables the vehicle **100** to incorporate inclination sensors, such as inclinometers or GPS-based sensors **142** into the calculation of variable resistance presented by the pedal drivetrain **112** to a user.

In a first mode of operation, resistance presented by the pedal drivetrain **112** to the user is independent of the grades and slopes associated with a path on which the vehicle **100** is traveling. For example, in pedal amplification mode where the GPS terrain mode is 'off', the user will not experience 'road feel' (i.e., the absence of a variable resistance in the pedal drivetrain **112**) as the vehicle travels up and down hills on a path. As a consequence, the vehicle speed of vehicle **100** can be proportional to user effort, such as the speed with which the user turns the pedal drivetrain **112**, so that user exertion is equivalent to an accelerator pedal in an automobile.

Pedal sensing speed control can require users to constantly exert effort on the pedal drivetrain **112** in order to maintain a desired speed, so fatigue of the user can become a concern. In an example, a throttle **117** can be used to supplement the pedal sensing speed control mode of the vehicle **100**. For example, where a user is unable to maintain a desired speed of the vehicle **100** through exerting effort to turn the pedal drivetrain **112** due to fatigue, the user can adjust the throttle **117** to increase the speed of the vehicle **100** to the speed desired.

In a second mode of operation, resistance presented by the pedal drivetrain **112** to the user is dependent on the grades and slopes associated with a path on which the vehicle **100** is traveling. For example, in pedal amplification mode where the GPS terrain mode is 'on', the user can experience 'road feel' (i.e., the presence of variable resistance in the pedal cranks **110** dependent on the terrain traveled) as the vehicle travels up and down hills on a path, similar to the variable resistance a user can feel when riding a bicycle up and down hills on a path. As a consequence, the vehicle speed of vehicle **100** can be proportional to user effort, such as the speed with which the user turns the pedal drivetrain **112**, so that user exertion is equivalent to an accelerator pedal in an automobile.

In a third mode of operation, resistance presented by the pedal drivetrain **112** to the user is governed by an exercise program that is independent of the grades and slopes associated with a path on which the vehicle **100** is traveling. For example, in exercise mode where the GPS terrain mode is 'off', the user can exert effort by turning the pedal cranks **110** against a resistance generated by an exercise program configured to change resistance levels in a pre-determined fashion such as found on stationary exercise machines. As a consequence, the effort expended by the user in turning the pedal cranks **110** against the resistance can be directed to powering the vehicle or charging the battery **120** while the speed of the vehicle can be independently controlled through another device such as the throttle **117**.

19

In a fourth mode of operation, resistance presented by the pedal drivetrain **112** to the user is dependent on the grades and slopes associated with a path on which the vehicle **100** is traveling but independent of the exercise program against which a user is exerting effort. For example, in exercise mode where the GPS terrain mode is 'on', the user can exert effort by turning the pedal cranks **110** against a resistance generated by an exercise program configured to change resistance levels in a pre-determined fashion such as found on stationary exercise machines. Further, as the GPS terrain mode is active, the vehicle **100** can sense the attitude of the vehicle and supply (or restrict) power to the wheel motors **102** as necessary to compensate for variations in vehicle speed. As a consequence, the effort expended by the user in turning the pedal cranks **110** against the resistance can be directed to powering the vehicle or charging the battery **120** while the speed of the vehicle can be automatically controlled through the GPS terrain mode or independently controlled through another device such as the throttle **117**.

FIG. **60** illustrates an example method of operating a vehicle **100**. In an example where the vehicle **100** is in motion, at block **6010**, the vehicle can receive input from a user regarding selection of a user mode. For example, the user can select a pedal amplification mode, an exercise mode or a mode incorporating both pedal amplification and exercise modes. At block **6020**, the vehicle can receive input from a user regarding selection of a GPS terrain mode. For example, the user can activate the GPS terrain mode (i.e., GPS terrain mode 'on') in order to experience 'road feel'. At block **6030**, the vehicle can provide a physical resistance to work against user effort applied to the vehicle **100**. For example, after receiving input from a user selecting exercise mode, the vehicle **100** can activate a pre-programmed exercise workout profile that controls resistance of a variable resistance generating mechanism, such as an electrical generator. Recognizing that the user can experience fatigue while operating vehicle **100**, at block **6040**, the vehicle **100** can receive input from regarding vehicle speed. For example, where a fatigued user is unable to generate sufficient user effort to maintain a desired speed, the user can adjust a throttle **112** to increase the speed of vehicle **100**.

#### Additional Embodiments

An electrically propelled vehicle comprising: a body configured to hold at least one human, a drive train, a power source, a steering system, a braking system, pedals allowing for power input by a human, and a computing system including a graphical interface.

The electrically propelled vehicle of the previous paragraph, wherein the power supply is at least one battery.

The electrically propelled vehicle of the previous paragraphs, wherein the braking system is a regenerative braking system.

The electrically propelled vehicle of the previous paragraphs, wherein the power supply is configured to be recharged by alternating current.

The electrically propelled vehicle of the previous paragraphs, wherein the computing system is configured to increase and decrease an amount of resistance provided by the pedals.

The electrically propelled vehicle of the previous paragraphs, further comprising a solar panel configured to intake solar energy and provide electricity to the power supply.

The electrically propelled vehicle of the previous paragraphs, wherein the computing system is configured to

20

provide pedal resistance according to at least one pre-programmed exercise program.

The electrically propelled vehicle of the previous paragraphs, wherein the computing system is configured to provide pedal resistance according to a custom exercise program.

An apparatus, comprising a chassis with a drive wheel, a pedal drive train coupled to the chassis, a generator coupled to the pedal drive train to receive energy from the pedal drive train, a battery coupled to the generator to receive energy from the generator, a motor coupled to the drive wheel, a traction controller coupled to the motor and the battery to power the motor with the battery, and a power management controller to control the generator to apply variable torsional resistance to the pedal drive train.

The apparatus of the previous paragraph, wherein the generator is coupled to the pedal drive train and the motor in a serial hybrid relationship, with the pedal drive train free to rotate independent of rotation of the drive wheel.

The apparatus of the previous paragraphs, wherein the traction controller includes a regenerative braking circuit configured to apply a braking torque to the drive wheel and to charge the battery.

The apparatus of the previous paragraphs, wherein the regenerative braking circuit is to apply a braking torque to a plurality of wheels including the drive wheel.

The apparatus of the previous paragraphs, wherein the traction controller is to control drive torque to provide a desired slip at the drive wheel.

The apparatus of the previous paragraphs, wherein the traction controller is to control stability of the chassis with respect to a road surface traveled by the chassis.

The apparatus of the previous paragraphs, comprising a terminal coupled to the power management controller to transceive energy with the battery via the power management controller.

The apparatus of the previous paragraphs, comprising an on-board charger coupled between the terminal and the battery to transform energy between the terminal and the battery.

The apparatus of the previous paragraphs, wherein the power management controller is to control the generator power the terminal with the pedal drive train.

The apparatus of the previous paragraphs, wherein the power management controller is to control the generator to power the terminal with only the pedal drive train.

The apparatus of the previous paragraphs, wherein the power management controller is to control the generator to provide the variable resistance according to a look-up table.

The apparatus of the previous paragraphs, wherein the look-up table is a user-selected look-up table.

The apparatus of the previous paragraphs, wherein the power management controller is to control the generator to provide the variable resistance according to automatic feedback.

The apparatus of the previous paragraphs, wherein the automatic feedback is associated with a sensed torque of the pedal drive train.

The apparatus of the previous paragraphs, wherein the traction controller is to control power to the drive wheel in association with a sensed torque of the pedal drive train.

The apparatus of the previous paragraphs, wherein the traction controller is to control power to the drive wheel in proportion to a sensed torque of the pedal drive train.

The apparatus of the previous paragraphs, wherein the traction controller is to control power to the drive wheel in association with a sensed torque of the pedal drive train.



21

The apparatus of the previous paragraphs, wherein the traction controller is to control power to the drive wheel in proportion to a sensed torque of the pedal drive train.

The apparatus of the previous paragraphs, comprising an engine coupled to the generator and the power management controller, wherein the power management controller is to control the engine to power the generator to charge the battery.

The apparatus of the previous paragraphs, wherein the engine is a four-stroke engine.

The apparatus of the previous paragraphs, wherein the engine is to turn at a speed that is associated with optimized efficiency.

The apparatus of the previous paragraphs, wherein the power management controller is to control the generator to provide the variable resistance in association with a geological feature of a roadway traversed by the apparatus.

The apparatus of the previous paragraphs, wherein the power management controller is to control the generator to provide the variable resistance to simulate pedal torque, of the pedal drive train, that is associated with a grade.

The apparatus of the previous paragraphs, wherein the power management controller is to control the generator to provide the variable resistance to simulate pedal torque, of the pedal drive train, that is associated with a speed of the apparatus.

The apparatus of the previous paragraphs, comprising a target fixed to the chassis.

The apparatus of the previous paragraphs, wherein the power management controller is to maintain the battery at a minimum energy level and to control the generator to power the drive wheel while the battery is maintained at the minimum energy level.

#### Various Notes & Examples

The above detailed description includes references to the accompanying drawings, which form a part of the detailed description. The drawings show, by way of illustration, specific embodiments in which the invention can be practiced. These embodiments are also referred to herein as "examples." Such examples can include elements in addition to those shown or described. However, the present inventors also contemplate examples in which only those elements shown or described are provided. Moreover, the present inventors also contemplate examples using any combination or permutation of those elements shown or described (or one or more aspects thereof), either with respect to a particular example (or one or more aspects thereof), or with respect to other examples (or one or more aspects thereof) shown or described herein.

In the event of inconsistent usages between this document and any documents so incorporated by reference, the usage in this document controls.

In this document, the terms "a" or "an" are used, as is common in patent documents, to include one or more than one, independent of any other instances or usages of "at least one" or "one or more." In this document, the term "or" is used to refer to a nonexclusive or, such that "A or B" includes "A but not B," "B but not A," and "A and B," unless otherwise indicated. In this document, the terms "including" and "in which" are used as the plain-English equivalents of the respective terms "comprising" and "wherein." Also, in the following claims, the terms "including" and "comprising" are open-ended, that is, a system, device, article, composition, formulation, or process that includes elements in addition to those listed after such a term in a claim are still

22

deemed to fall within the scope of that claim. Moreover, in the following claims, the terms "first," "second," and "third," etc. are used merely as labels, and are not intended to impose numerical requirements on their objects.

Method examples described herein can be machine or computer-implemented at least in part. Some examples can include a computer-readable medium or machine-readable medium encoded with instructions operable to configure an electronic device to perform methods as described in the above examples. An implementation of such methods can include code, such as microcode, assembly language code, a higher-level language code, or the like. Such code can include computer readable instructions for performing various methods. The code may form portions of computer program products. Further, in an example, the code can be tangibly stored on one or more volatile, non-transitory, or non-volatile tangible computer-readable media, such as during execution or at other times. Examples of these tangible computer-readable media can include, but are not limited to, hard disks, removable magnetic disks, removable optical disks (e.g., compact disks and digital video disks), magnetic cassettes, memory cards or sticks, random access memories (RAMs), read only memories (ROMs), and the like.

The above description is intended to be illustrative, and not restrictive. For example, the above-described examples (or one or more aspects thereof) may be used in combination with each other. Other embodiments can be used, such as by one of ordinary skill in the art upon reviewing the above description. The Abstract is provided to comply with 37 C.F.R. § 1.72(b), to allow the reader to quickly ascertain the nature of the technical disclosure. It is submitted with the understanding that it will not be used to interpret or limit the scope or meaning of the claims. Also, in the above Detailed Description, various features may be grouped together to streamline the disclosure. This should not be interpreted as intending that an unclaimed disclosed feature is essential to any claim. Rather, inventive subject matter may lie in less than all features of a particular disclosed embodiment. Thus, the following claims are hereby incorporated into the Detailed Description as examples or embodiments, with each claim standing on its own as a separate embodiment, and it is contemplated that such embodiments can be combined with each other in various combinations or permutations. The scope of the invention should be determined with reference to the appended claims, along with the full scope of equivalents to which such claims are entitled.

The claimed invention is:

1. A wheeled vehicle, comprising:

- a vehicle frame, configured to hold a user;
- a battery, within the vehicle frame to store energy;
- a pedal generator system, attached to the vehicle frame, the pedal generator system including pedals to interface with a user, and a generator configured to generate current for charging the battery, the pedal generator system configured to provide a variable resistance at the pedals;
- a motor, connected to the battery configured to propel the wheeled vehicle;
- a steering system, attached to the vehicle frame, configured to steer the wheeled vehicle during operation; and
- a computing system, attached to the wheeled vehicle, wherein the computing system is configured to provide a first user mode and a second user mode, wherein the first user mode includes a pedal amplification mode configured to control vehicle speed and the second user mode includes an exercise mode configured to vary pedal resistance presented to the user such

23

that the variable resistance is provided to the user independent of the motion of the vehicle in order to charge the battery and allow the motor to further propel the wheeled vehicle independent of the peddling of the user.

2. The wheeled vehicle of claim 1 wherein at least one of the first and second user modes use a control input based on rotational speed of the pedal drivetrain to vary pedal resistance presented to the user.

3. The wheeled vehicle of claim 1 wherein at least one of the first and second user modes use a control input based on torque exerted at the pedal to vary pedal resistance presented to the user.

4. The wheeled vehicle of claim 1 wherein the motor includes a motor controller.

5. The wheeled vehicle of claim 1, further comprising a braking system configured to slow and stop the wheeled vehicle during operation.

6. The wheeled vehicle of claim 5, wherein the braking system includes the motor, and is configured to use the motor to provide regenerative braking, supplying current to charge the battery.

7. The wheeled vehicle of claim 1, wherein the wheeled vehicle is a serial hybrid electric bicycle.

8. The wheeled vehicle of claim 1, wherein the wheeled vehicle is a recumbent serial hybrid electric bicycle.

9. The wheeled vehicle of claim 2, wherein the first user mode uses a control input based on rotation speed of the pedal drivetrain to vary pedal resistance presented to the user.

10. The wheeled vehicle of claim 2, wherein the second user mode uses a control input based on rotation speed of the pedal drivetrain to vary pedal resistance presented to the user.

11. The wheeled vehicle of claim 3, wherein the first user mode uses a control input based on torque exerted at the pedal to vary pedal resistance presented to the user.

24

12. The wheeled vehicle of claim 3, wherein the second user mode uses a control input based on torque exerted at the pedal to vary pedal resistance presented to the user.

13. The wheeled vehicle of claim 1, wherein the pedal amplification mode is directly proportional to the speed of the wheeled vehicle.

14. The wheeled vehicle of claim 1, wherein the pedal amplification mode is indirectly proportional to the speed of the wheeled vehicle.

15. The wheeled vehicle of claim 1, further comprising a switch in communication with a controller, wherein the switch is configured to adjust a recharge load on the generator in response to a control input from the controller.

16. The wheeled vehicle of claim 15, wherein the switch is a dimmer switch.

17. The wheeled vehicle of claim 1, wherein the control input from the motor controller is based on rotational speed of the pedal drivetrain.

18. The wheeled vehicle of claim 1, further comprising: a servomotor in communication with the controller; and a transmission including a gear shift mechanism in communication with the servomotor, the transmission coupled to the set of pedals and the generator, wherein the servomotor is operable to activate the gear shift mechanism in response to a control input from the motor controller.

19. The wheeled vehicle of claim 18, wherein the variable resistance is achieved by varying the level of current transferred between the generator and the battery and varying the gear ratio of an infinitely variable in-hub bicycle transmission.

20. The wheeled vehicle of claim 18, wherein the control input from the motor controller is based on rotational speed of the pedal drivetrain.

\* \* \* \* \*



US009956880B2

(12) **United States Patent**  
**Kronfeld et al.**

(10) **Patent No.:** **US 9,956,880 B2**  
(45) **Date of Patent:** **May 1, 2018**

(54) **VARIABLE RESISTANCE SERIAL HYBRID  
ELECTRIC BICYCLE**

(71) Applicant: **RahtMobile, LLC**, St. Paul, MN (US)

(72) Inventors: **Richard Kronfeld**, Minneapolis, MN  
(US); **Lyon Smith**, Winona, MN (US);  
**Russell Bockin**, Eden Prairie, MN  
(US); **Steve Castellotti**, San Francisco,  
CA (US)

(73) Assignee: **RahtMobile, LLC**, St. Paul, MN (US)

(\*) Notice: Subject to any disclaimer, the term of this  
patent is extended or adjusted under 35  
U.S.C. 154(b) by 0 days. days.

(21) Appl. No.: **15/361,875**

(22) Filed: **Nov. 28, 2016**

(65) **Prior Publication Data**

US 2017/0158061 A1 Jun. 8, 2017

**Related U.S. Application Data**

(63) Continuation of application No. 14/300,883, filed on  
Jun. 10, 2014, now Pat. No. 9,505,310, which is a  
(Continued)

(51) **Int. Cl.**  
**B60L 11/00** (2006.01)  
**B62M 6/40** (2010.01)  
(Continued)

(52) **U.S. Cl.**  
CPC ..... **B60L 11/007** (2013.01); **B60L 3/0046**  
(2013.01); **B60L 3/0061** (2013.01); **B60L 7/12**  
(2013.01);  
(Continued)

(58) **Field of Classification Search**

None

See application file for complete search history.

(56) **References Cited**

U.S. PATENT DOCUMENTS

5,690,582 A 11/1997 Ulrich et al.  
6,021,862 A 2/2000 Sharan  
(Continued)

FOREIGN PATENT DOCUMENTS

EP 1614616 A2 1/2006  
JP 2001114184 A 4/2001  
(Continued)

OTHER PUBLICATIONS

"Aero rider: Support Innovation", [Online]. Retrieved from the  
Internet: <URL: [https://web.archive.org/web/20121109070726/  
http://www.aerorider.com/index.html](https://web.archive.org/web/20121109070726/http://www.aerorider.com/index.html)>, (Jan. 2, 2013), 1 pg.

(Continued)

*Primary Examiner* — John D Walters

*Assistant Examiner* — Hilary L Johns

(74) *Attorney, Agent, or Firm* — Schwegman Lundberg &  
Woessner, P.A.

(57) **ABSTRACT**

A drivable exercise machine may include an electric vehicle  
with human power input provided by a high output, variable-  
resistance pedal-driven generator. The vehicle may include  
a computing device with a user interface that mimics an  
electric exercise bicycle. Using one or more program modes,  
a user may activate pre-set, custom and dynamic terrain-  
based exercise program profiles while commuting.

**20 Claims, 38 Drawing Sheets**

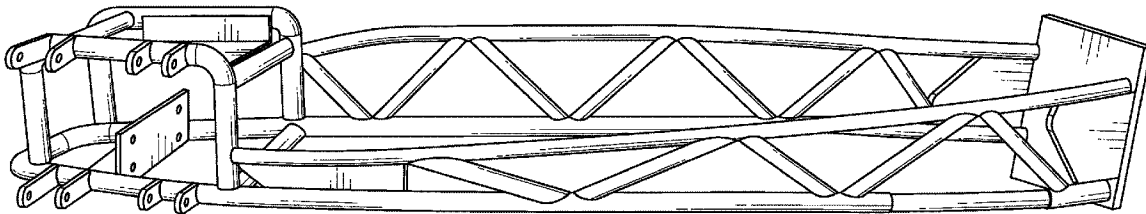

**Related U.S. Application Data**

continuation-in-part of application No. 13/633,078, filed on Oct. 1, 2012, now abandoned.

- (60) Provisional application No. 61/540,633, filed on Sep. 29, 2011, provisional application No. 61/870,229, filed on Aug. 26, 2013.

(51) **Int. Cl.**

**B60L 7/12** (2006.01)  
**B60L 8/00** (2006.01)  
**B60L 11/16** (2006.01)  
**B60L 11/18** (2006.01)  
**B60L 3/00** (2006.01)  
**B60L 15/20** (2006.01)  
**B62M 6/85** (2010.01)  
**B62M 6/90** (2010.01)  
**B62M 6/60** (2010.01)  
**B62K 5/00** (2013.01)  
**B62K 5/08** (2006.01)

(52) **U.S. Cl.**

CPC ..... **B60L 8/003** (2013.01); **B60L 11/16** (2013.01); **B60L 11/1805** (2013.01); **B60L 11/1816** (2013.01); **B60L 15/2009** (2013.01); **B62K 5/00** (2013.01); **B62K 5/08** (2013.01); **B62M 6/40** (2013.01); **B62M 6/60** (2013.01); **B62M 6/85** (2013.01); **B62M 6/90** (2013.01); **B60L 2200/12** (2013.01); **B60L 2200/22** (2013.01); **B60L 2220/44** (2013.01); **B60L 2240/12** (2013.01); **B60L 2240/423** (2013.01); **B60L 2240/425** (2013.01); **B60L 2240/461** (2013.01); **B60L 2240/622** (2013.01); **B60L 2250/10** (2013.01); **B60L 2250/16** (2013.01); **B60L 2270/145** (2013.01); **B62K 2005/001** (2013.01); **Y02T 10/645** (2013.01); **Y02T 10/7005** (2013.01); **Y02T 10/7072** (2013.01); **Y02T 10/7083** (2013.01); **Y02T 10/72** (2013.01); **Y02T 10/7275** (2013.01); **Y02T 10/7291** (2013.01); **Y02T 90/14** (2013.01); **Y02T 90/16** (2013.01); **Y02T 90/162** (2013.01)

(56) **References Cited**

**U.S. PATENT DOCUMENTS**

6,087,806	A	7/2000	Fujioka	
6,155,369	A	12/2000	Whittaker	
6,196,347	B1	3/2001	Chao et al.	
6,445,080	B1	9/2002	Daqoa et al.	
6,450,922	B1	9/2002	Henderson et al.	
7,017,685	B2 *	3/2006	Schoenberg	..... B60K 1/04 180/2.1
7,354,055	B2	4/2008	Rasmussen	
7,661,501	B1 *	2/2010	Perdue	..... B62K 3/005 180/2.1
7,690,453	B2	4/2010	Kinoshita et al.	
8,256,554	B2 *	9/2012	Chan	..... B62M 6/45 180/206.4
8,276,935	B2 *	10/2012	Minato	..... B62B 7/062 280/47.38
9,505,310	B2 *	11/2016	Kronfeld	..... B60L 11/007
2003/0217874	A1 *	11/2003	Schoenberg	..... B60K 1/04 180/2.2
2007/0042868	A1 *	2/2007	Fisher	..... A63B 24/0084 482/8
2008/0143292	A1	6/2008	Ward	
2009/0095552	A1	4/2009	Gulas	
2011/0144841	A1	6/2011	Ruben	
2011/0183793	A1 *	7/2011	Chan	..... B62M 6/55 474/69

2012/0053804	A1	3/2012	Saida et al.
2012/0168242	A1	7/2012	Kulatunga
2012/0290160	A1	11/2012	Mcvean
2013/0075176	A1	3/2013	Chan
2013/0081892	A1	4/2013	Kronfeld
2014/0353055	A1	12/2014	Kronfeld et al.

**FOREIGN PATENT DOCUMENTS**

JP	2002255081	A	9/2002
WO	WO-2010052236	A1	5/2010
WO	WO-2015191536	A1	12/2015

**OTHER PUBLICATIONS**

"U.S. Appl. No. 13/633,078, Final Office Action dated Dec. 10, 2013", 10 pgs.  
 "U.S. Appl. No. 13/633,078, Non Final Office Action dated May 16, 2013", 8 pgs.  
 "U.S. Appl. No. 13/633,078, Response filed Sep. 16, 2013 to Non Final Office Action dated May 16, 2013", 8 pgs.  
 "U.S. Appl. No. 14/300,883, Examiner Interview Summary dated Sep. 24, 2015", 3 pgs.  
 "U.S. Appl. No. 14/300,883, Non Final Office Action dated Feb. 1, 2016", 10 pgs.  
 "U.S. Appl. No. 14/300,883, Non Final Office Action dated Jun. 26, 2015", 6 pgs.  
 "U.S. Appl. No. 14/300,883, Notice of Allowance dated Jun. 27, 2016", 5 pgs.  
 "U.S. Appl. No. 14/300,883, Response filed Jun. 1, 2016 to Non Final Office Action dated Feb. 1, 2016", 14 pgs.  
 "U.S. Appl. No. 14/300,883, Response filed Jun. 8, 2015 to Restriction Requirement dated Apr. 8, 2015", 8 pgs.  
 "U.S. Appl. No. 14/300,883, Restriction Requirement dated Apr. 8, 2015", 6 pgs.  
 "U.S. Appl. No. 14/300,883, Response filed Sep. 24, 2015 to Non Final Office Action dated Jun. 26, 2015", 8 pgs.  
 "D & H ENTERPRISES P/L Australia", www.dhenterprises.com.au, [Online] retrieved from the internet: <http://www.dhenterprises.com.au/gallery.htm>, (Jan. 2, 2013), 19 pgs.  
 "European Application Serial No. 15806472.5, Extended European Search Report dated Feb. 10, 2017", 11 pgs.  
 "Humancar Inc.", [Online] retrieved on the internet: <http://wayback.archive.org and http://www.humancar.com/>, (Jan. 2, 2013), 8 pgs.  
 "International Application Serial No. PCT/US2015/034839, International Preliminary Report on Patentability dated Dec. 22, 2016", 6 pgs.  
 "International Application Serial No. PCT/US2015/034839, International Search Report dated Aug. 25, 2015", 2 pgs.  
 "International Application Serial No. PCT/US2015/034839, Written Opinion dated Aug. 25, 2015", 4 pgs.  
 "Series Hybrid Electric Bike Compared to Traditional E-Bikes", Electric bike report, (Nov. 14, 2012), 1-19.  
 "TWIKE: Home Page", [Online] retrieved from the internet: <https://web.archive.org/web/20130406140434/http://www.twike.com/en/home/home.html>, (Jan. 2, 2013), 1 pg.  
 29 PGS, "Understanding Electric Bike Modes: Throttle vs. Pedal Assist (Pedelec) | Electric Bike Report | Electric Bike, Ebikes, Electric Bicycles, E Bike, Reviews", Electric bike report, (May 8, 2013), 29 pgs.  
 Blanco, Sebastian, "Auto Blog: HumanCar coming in Apr. with a \$15,000 price tag", [Online]. Retrieved from the Internet: <URL: http://www.autoblog.com/2008/01/30/humancar-coming-in-april-with-a-15-000-price-tag/>, (Jan. 30, 2008), 7 pgs.  
 Rodrigo, D B, "ELF velomobile—a solar and pedal powered electric hybrid vehicle", [Online]. Retrieved from the Internet: <URL: http://www.designboom.com/technology/elf-a-solar-and-pedal-powered-electric-hybrid-vehicle-by-organic-transit/>, (Dec. 4, 2012), 12 pgs.  
 Sutton, Mark, "JD Group creates 'automatic' e-bike", [Online]. Retrieved from the Internet: <URL: http://www.bikebiz.com/news/

(56)

**References Cited**

OTHER PUBLICATIONS

read/jd-group-creates-automatic-e-bike/011471>, (Jul. 6, 2011), 2  
pgs.

\* cited by examiner

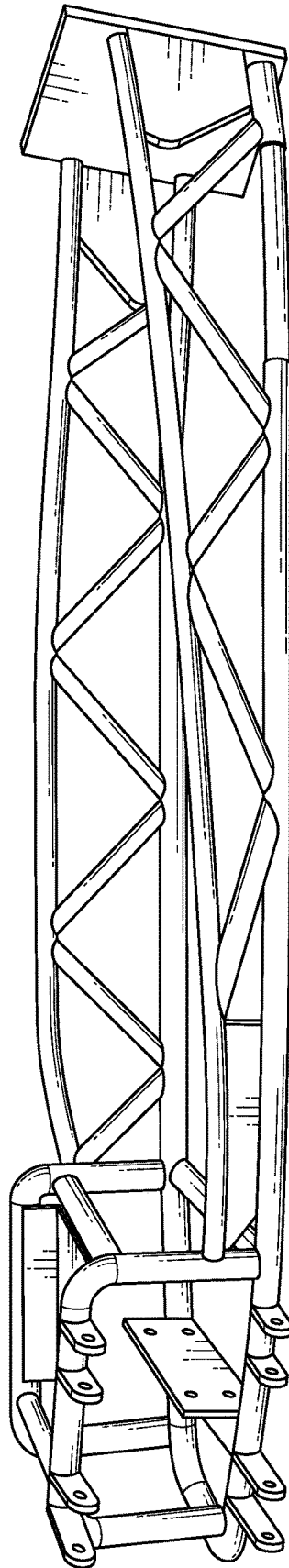

FIG. 1

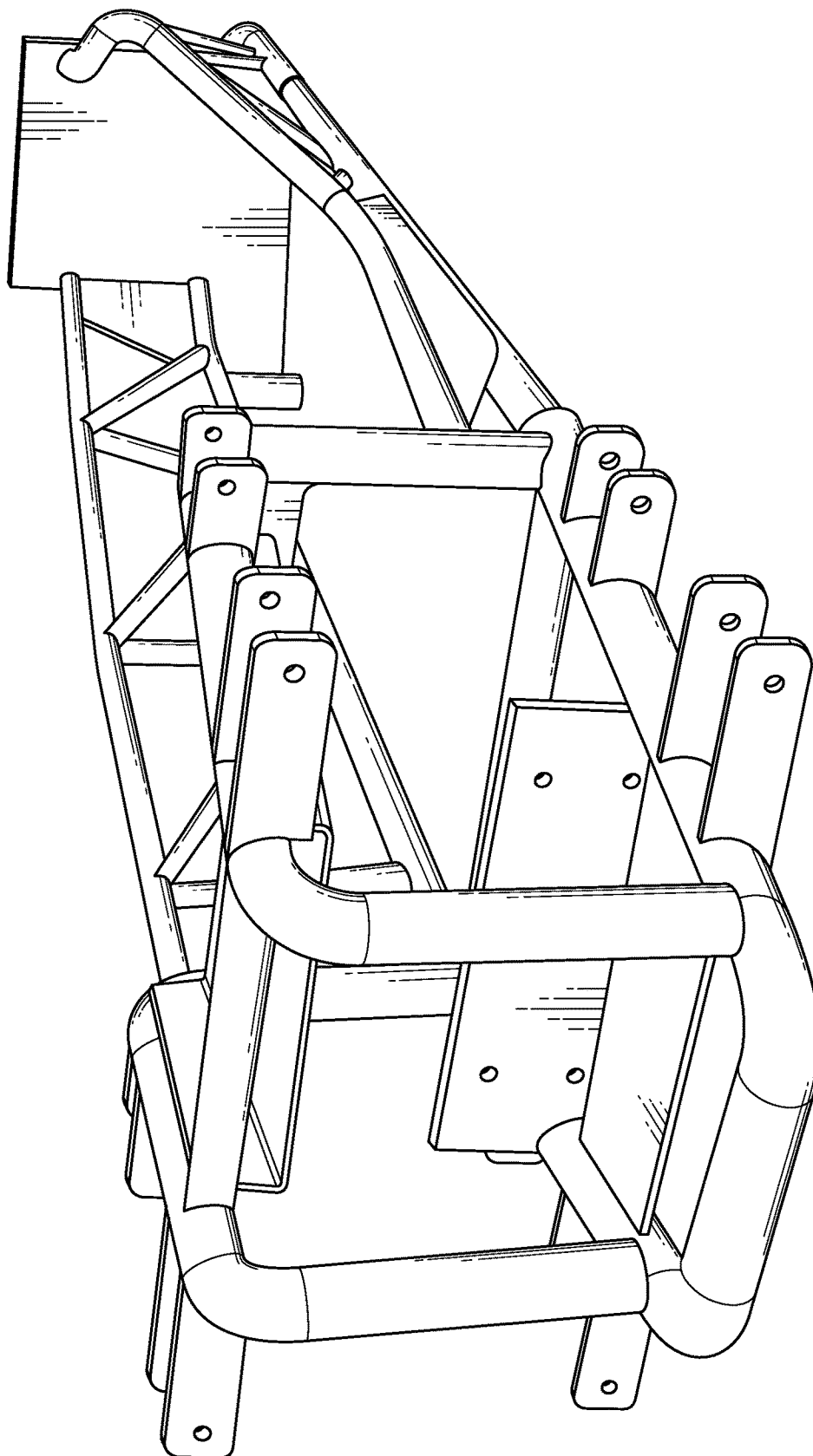

FIG. 2

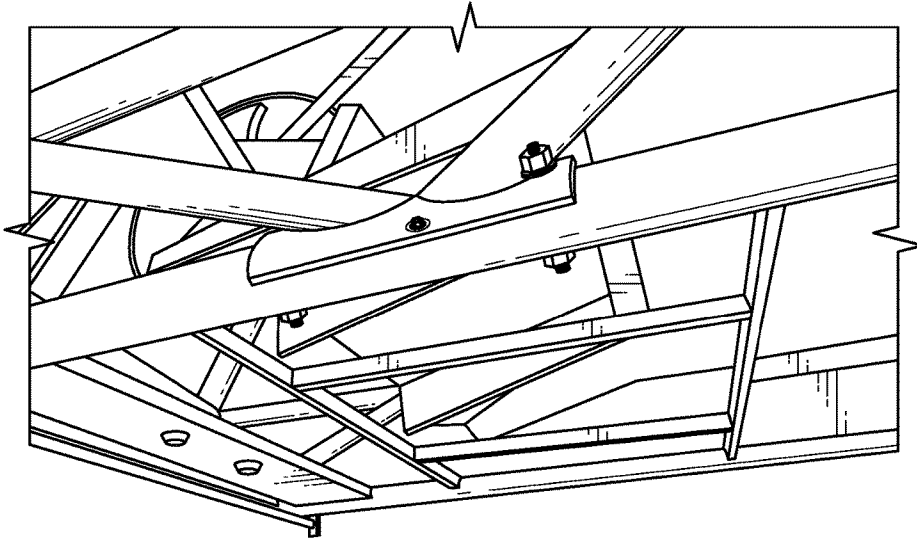

FIG. 3

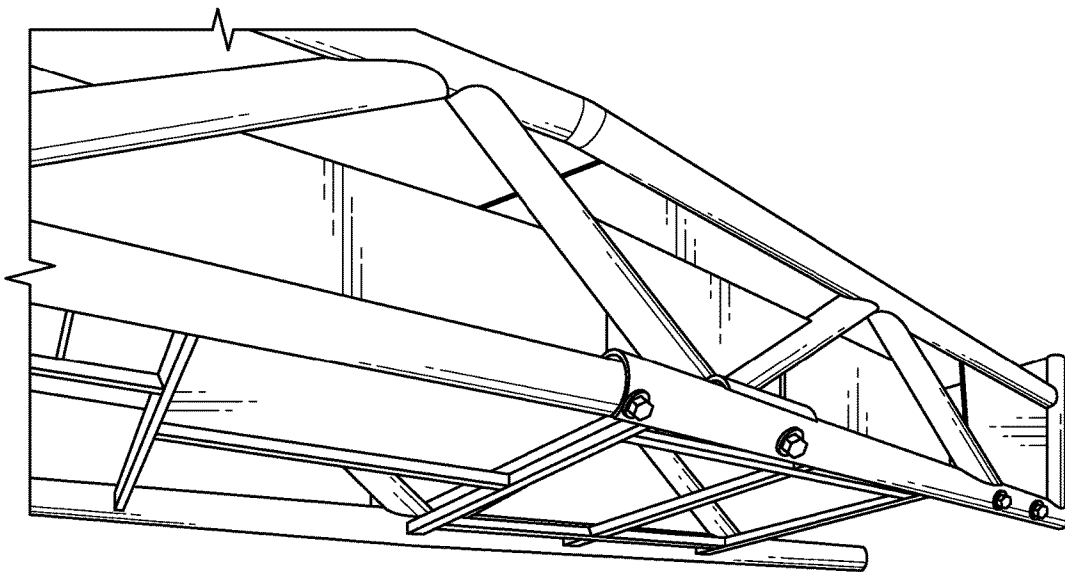

FIG. 4



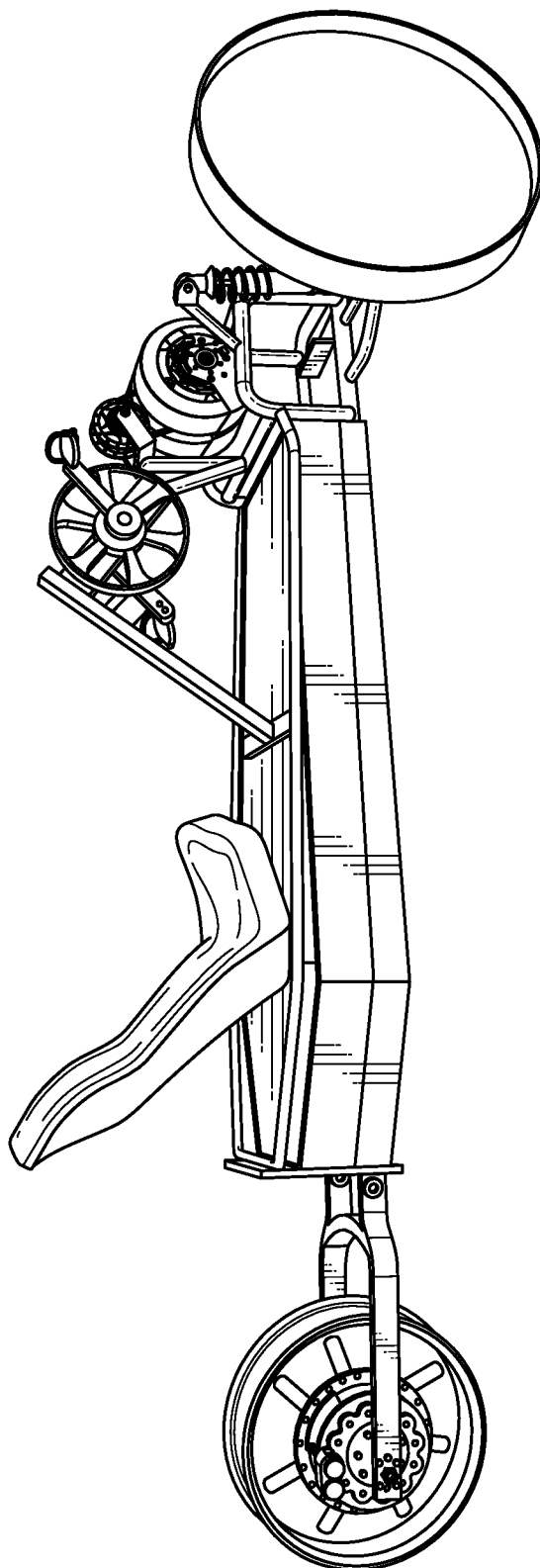

FIG. 5

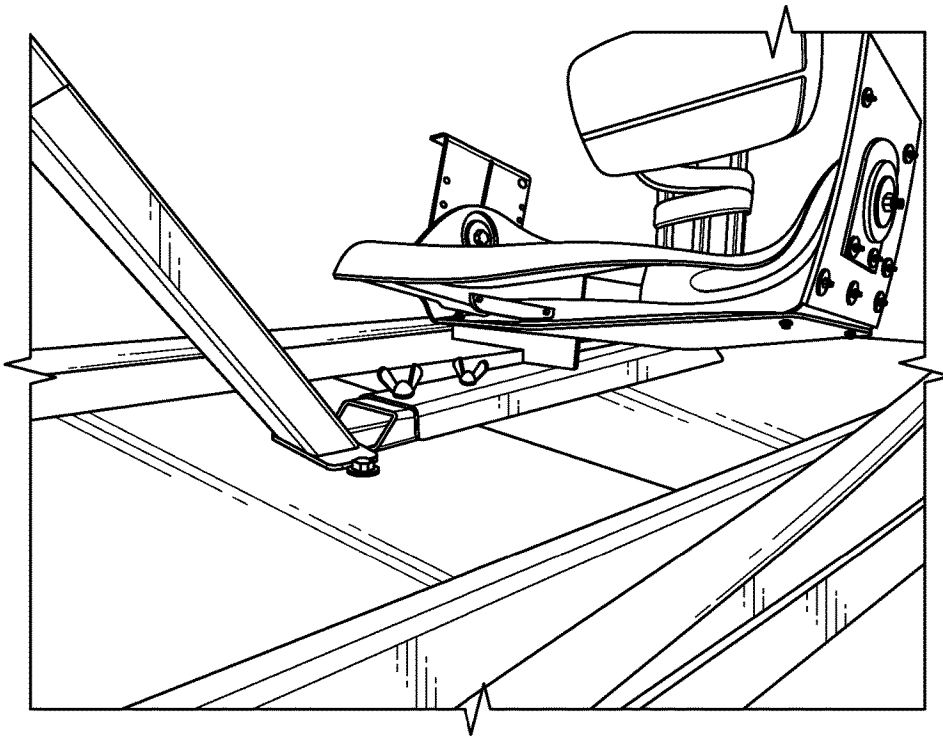

FIG. 6

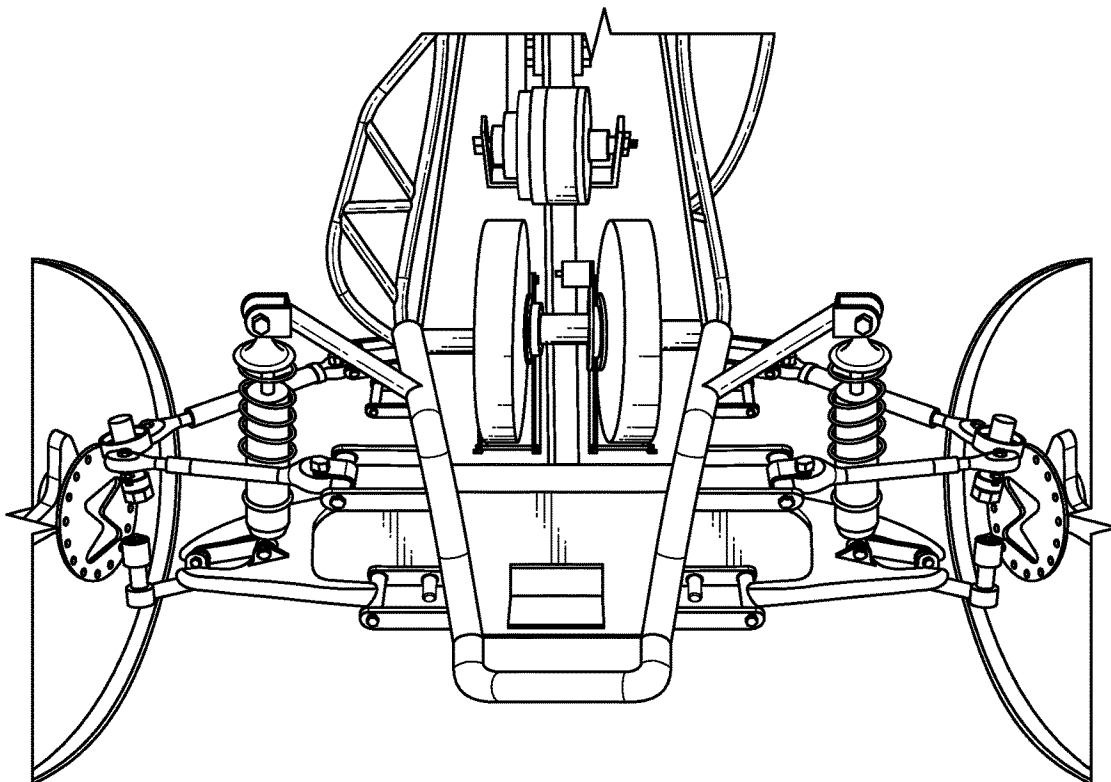

FIG. 7

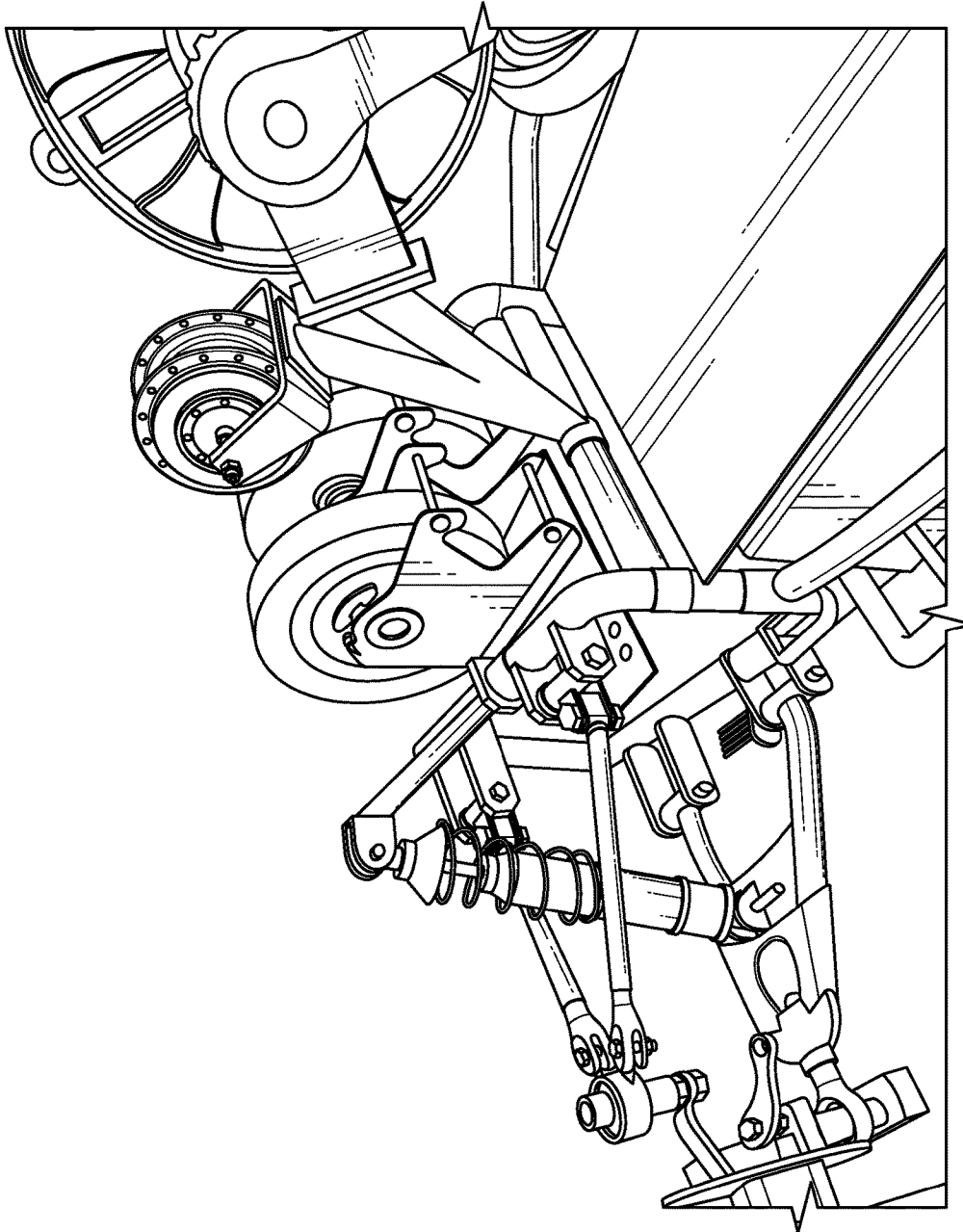

FIG. 8

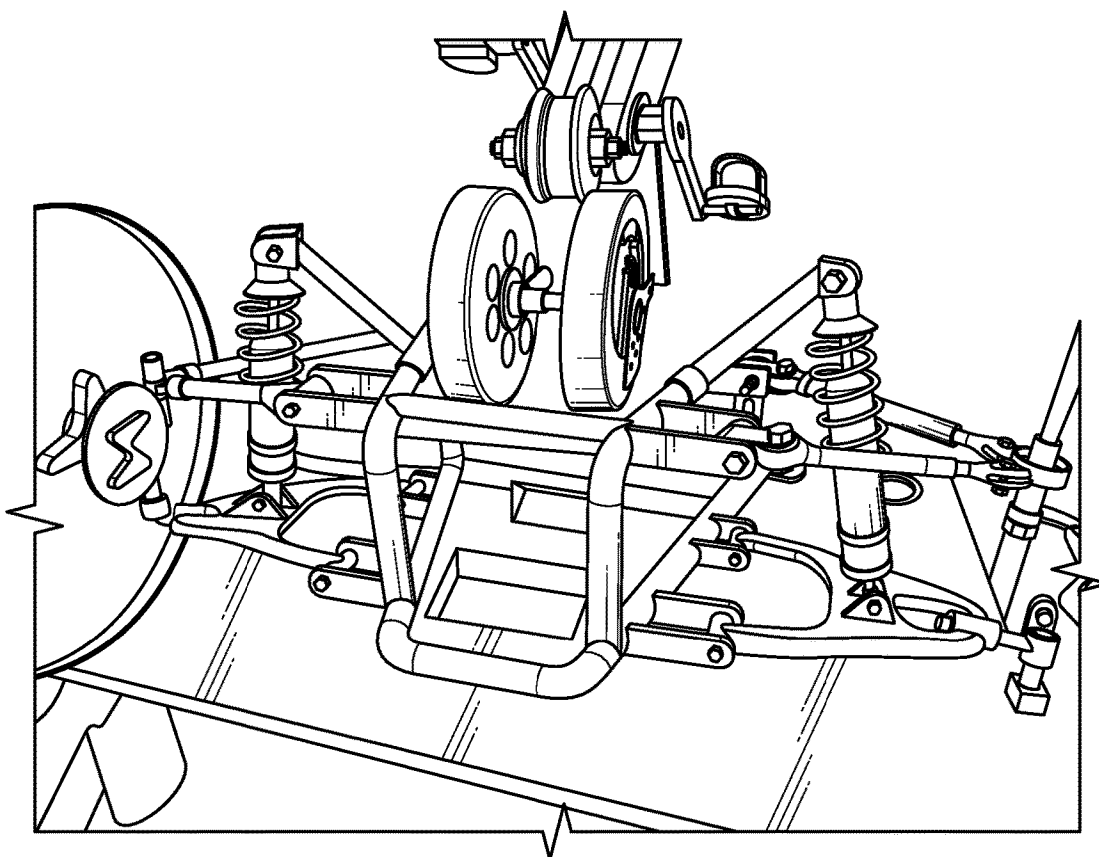

FIG. 9

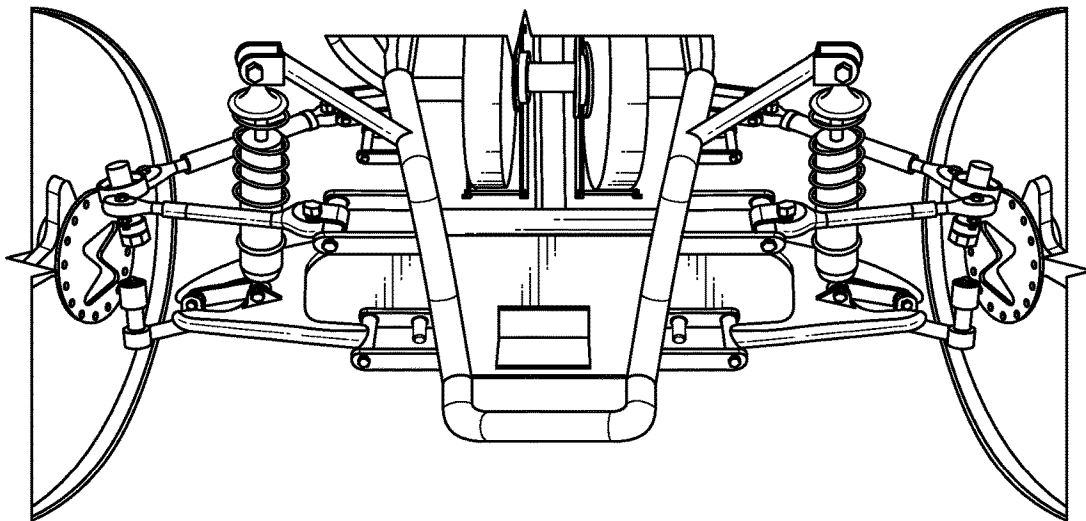

FIG. 10

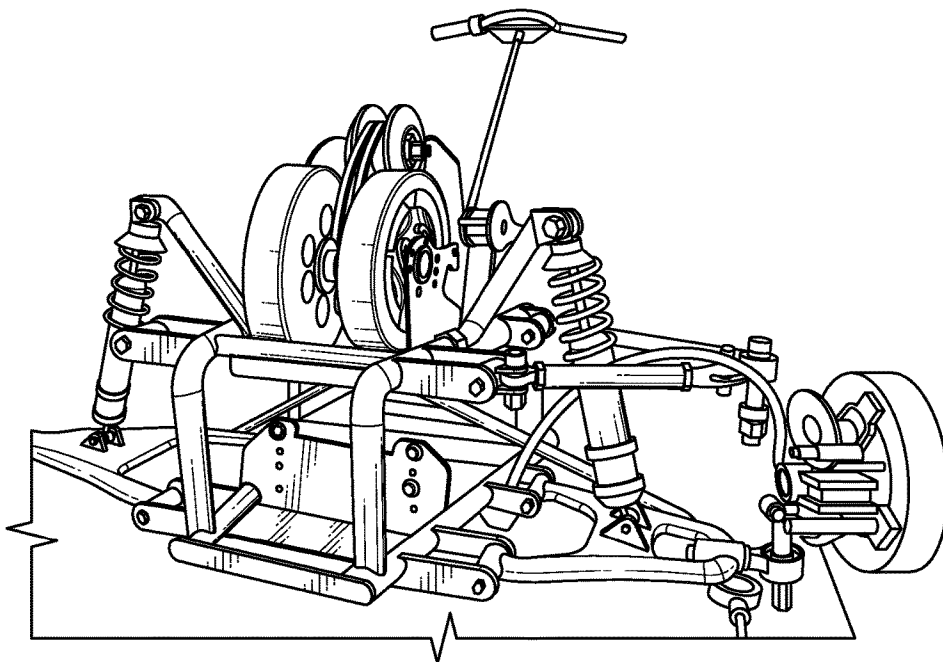

FIG. 11

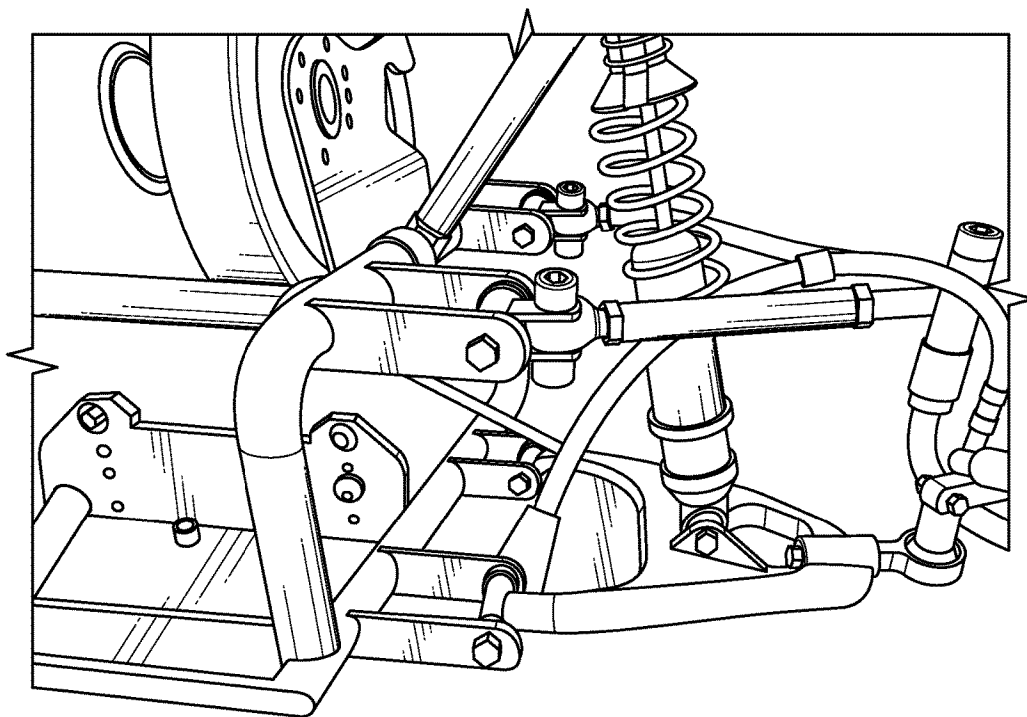

FIG. 12

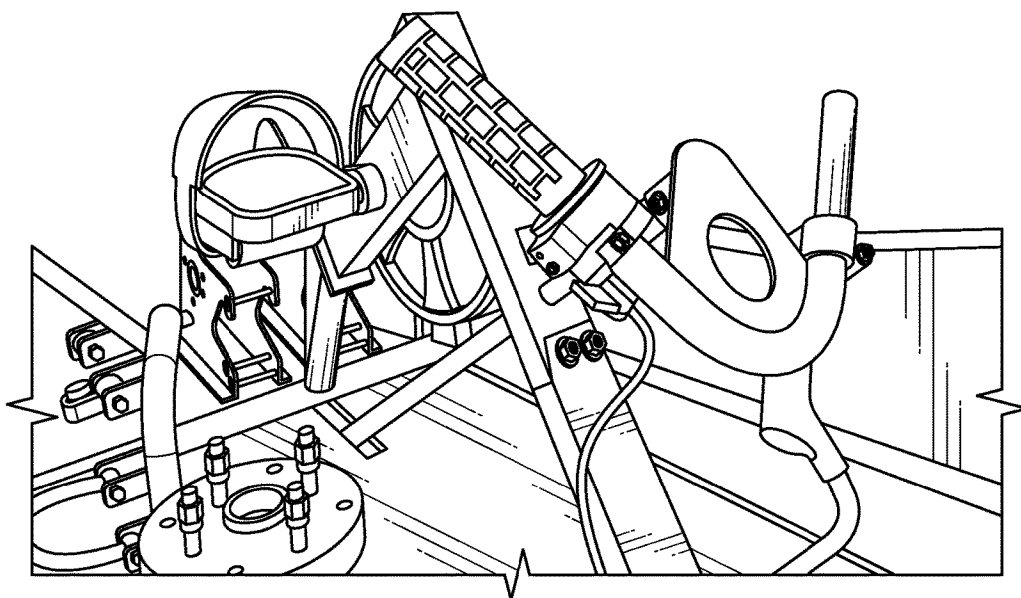

FIG. 13

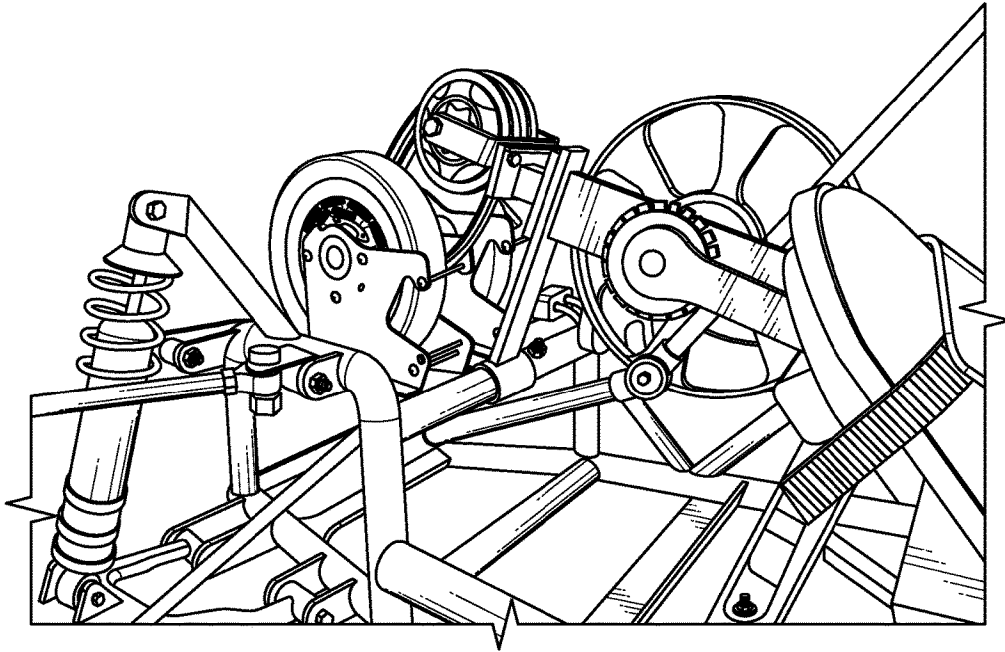

FIG. 14

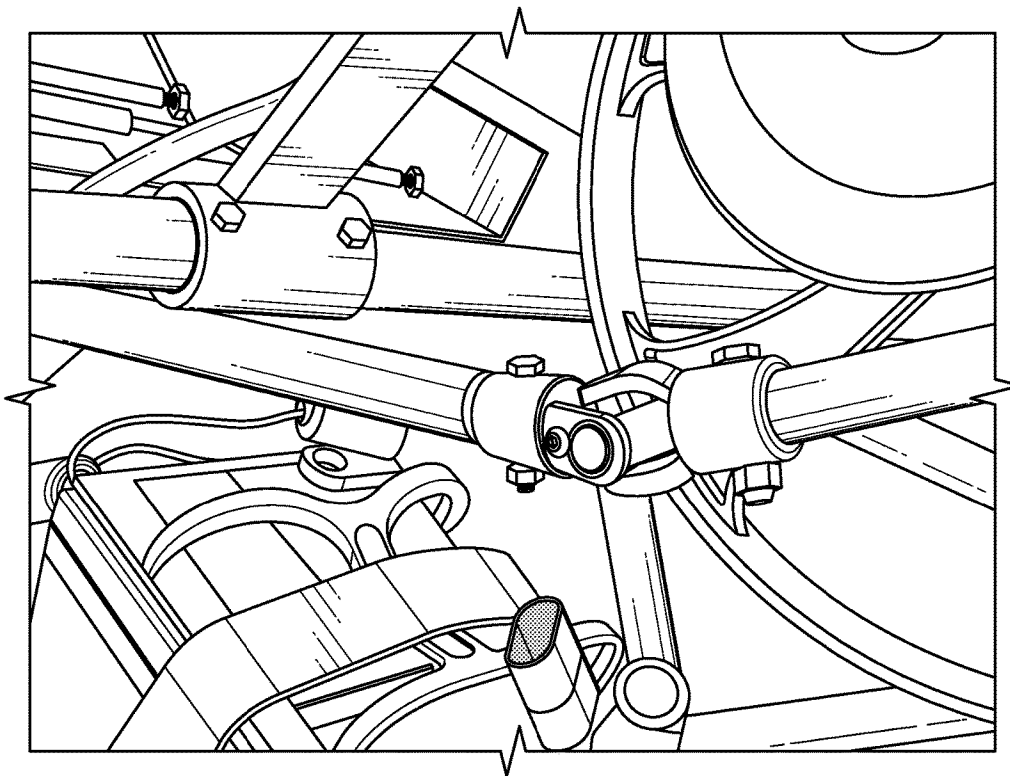

FIG. 15

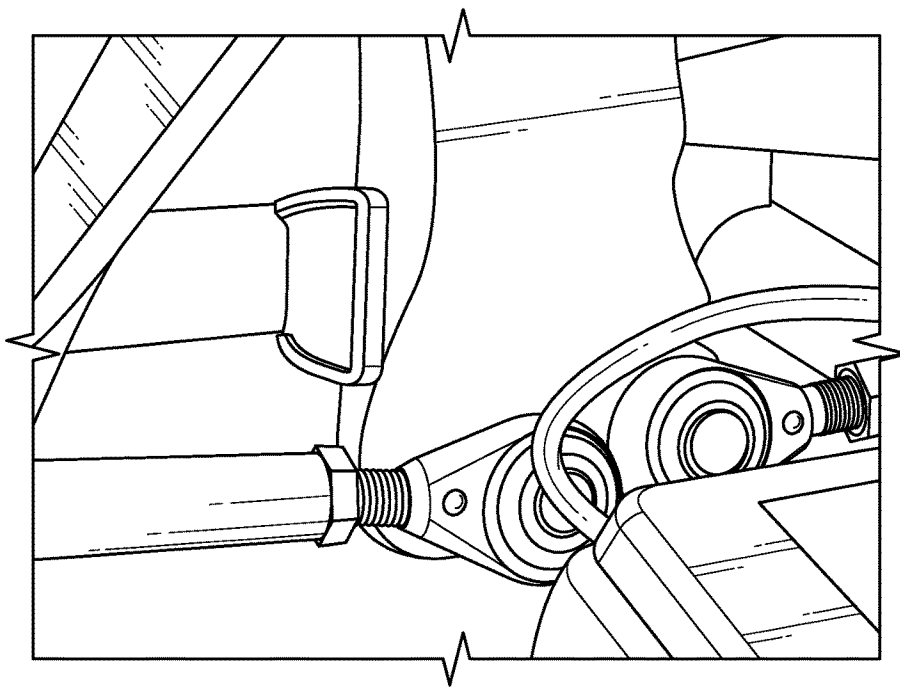

FIG. 16

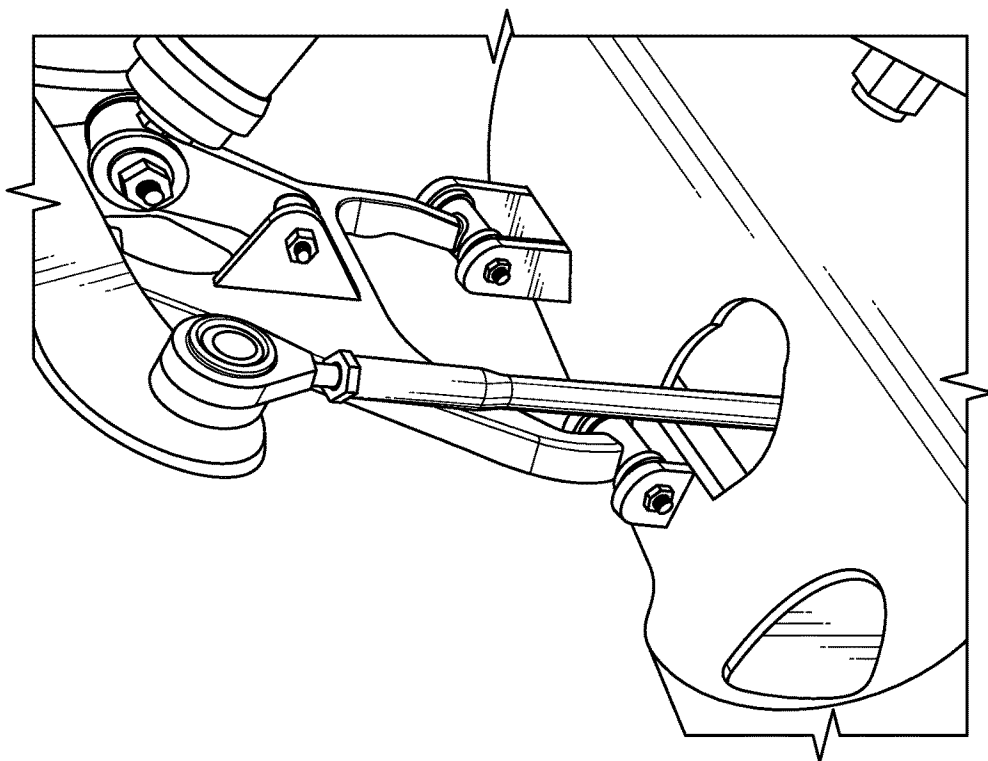

FIG. 17



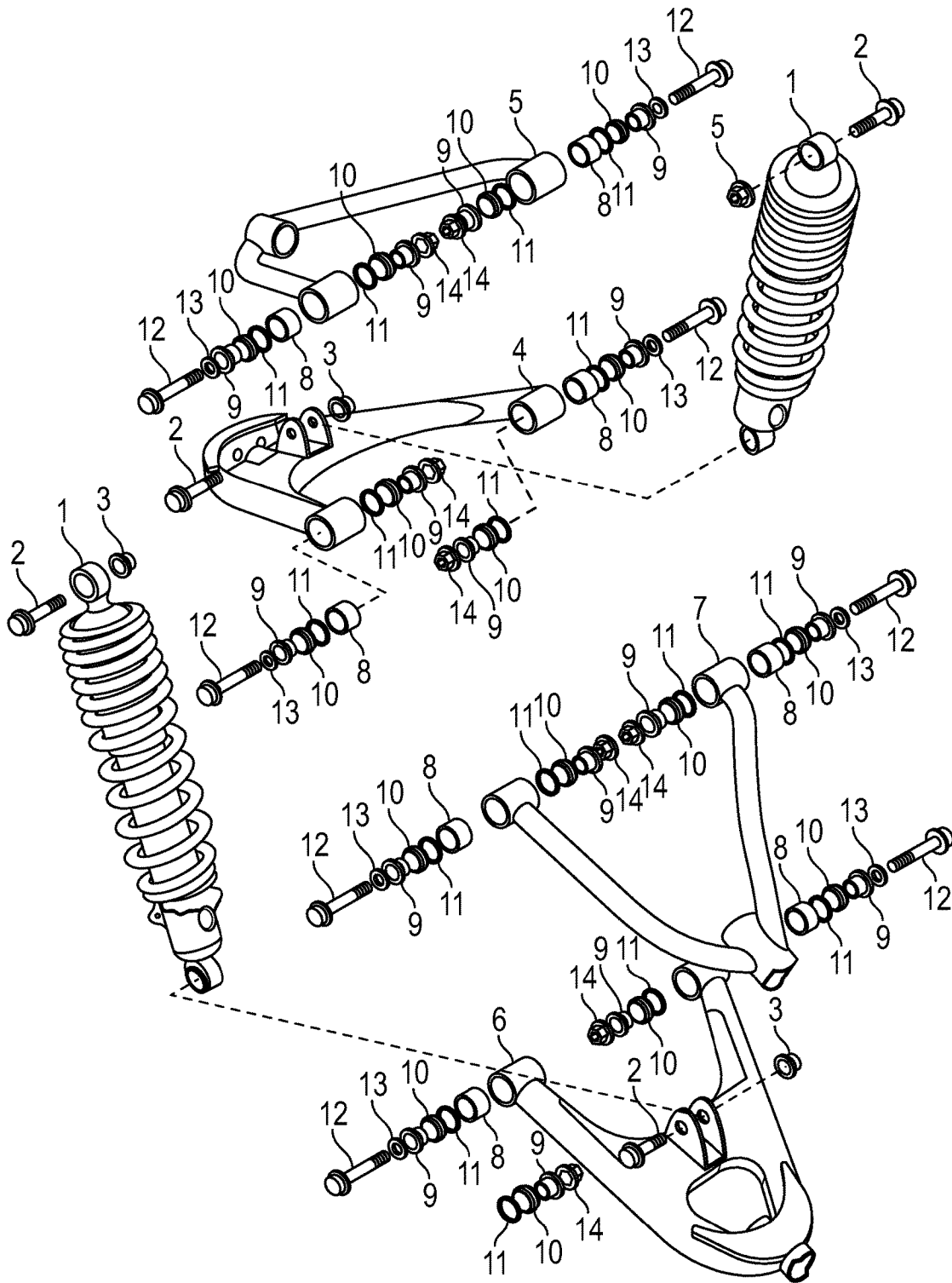

FIG. 18

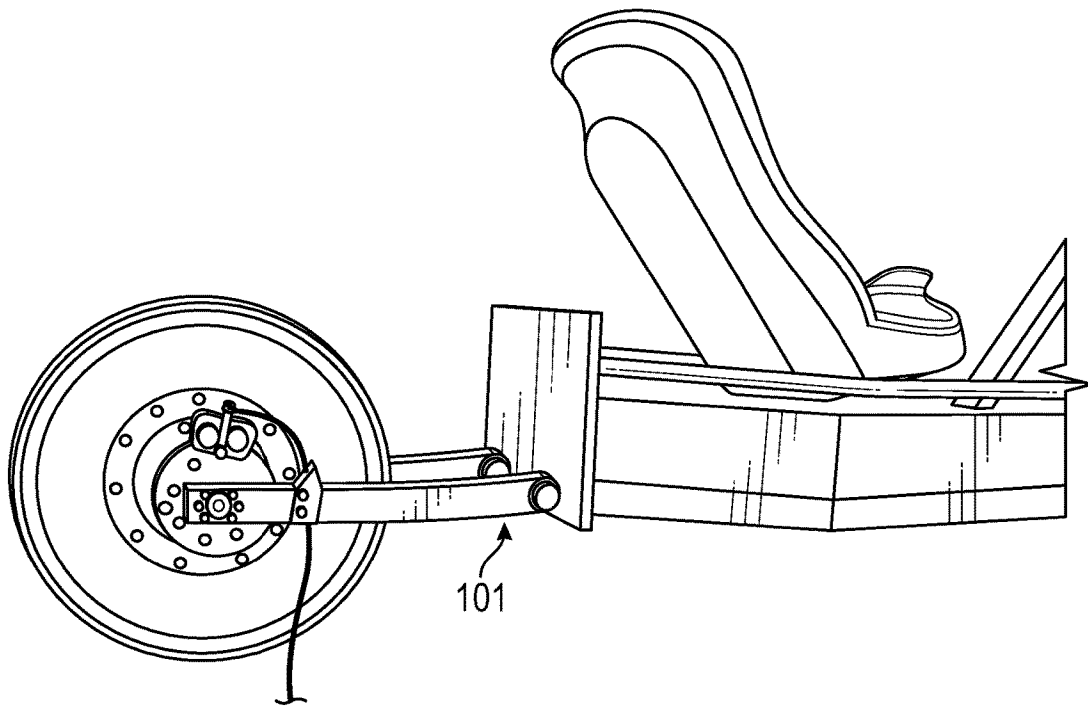

FIG. 19

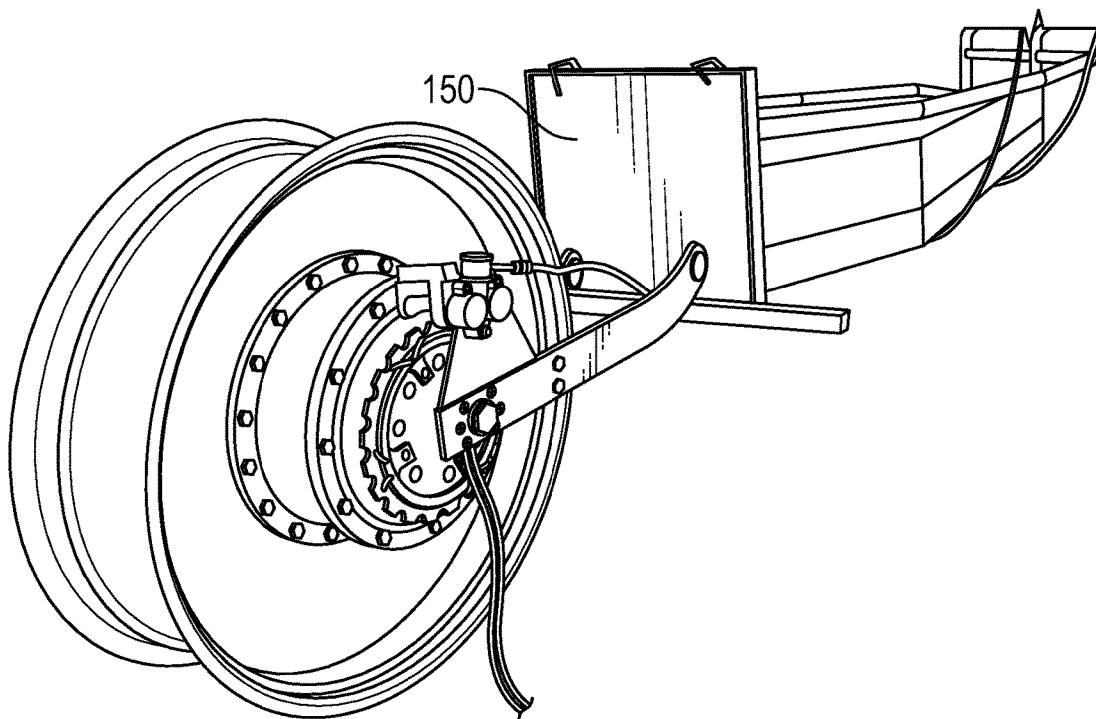

FIG. 20

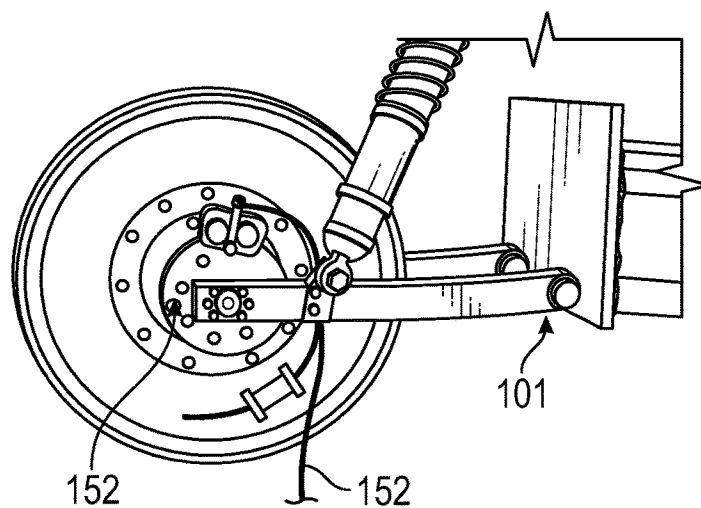

FIG. 21

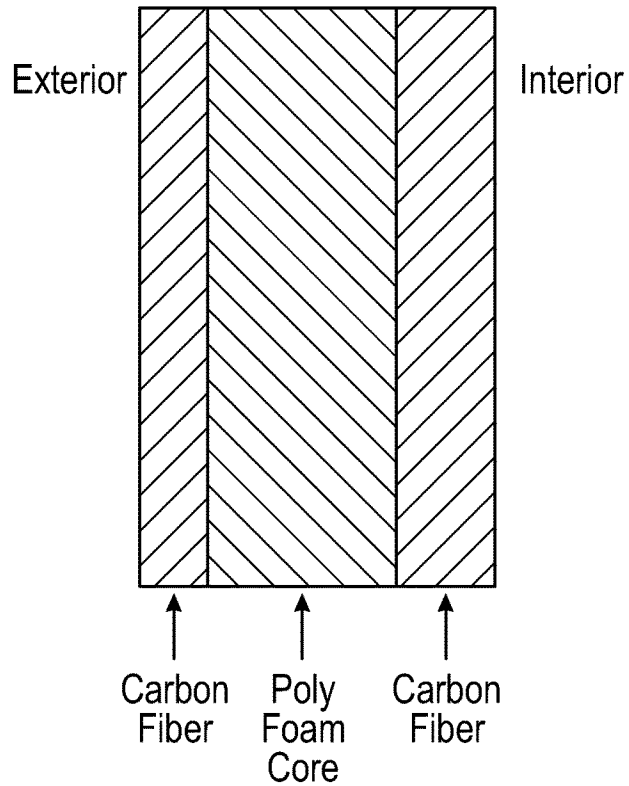

FIG. 22

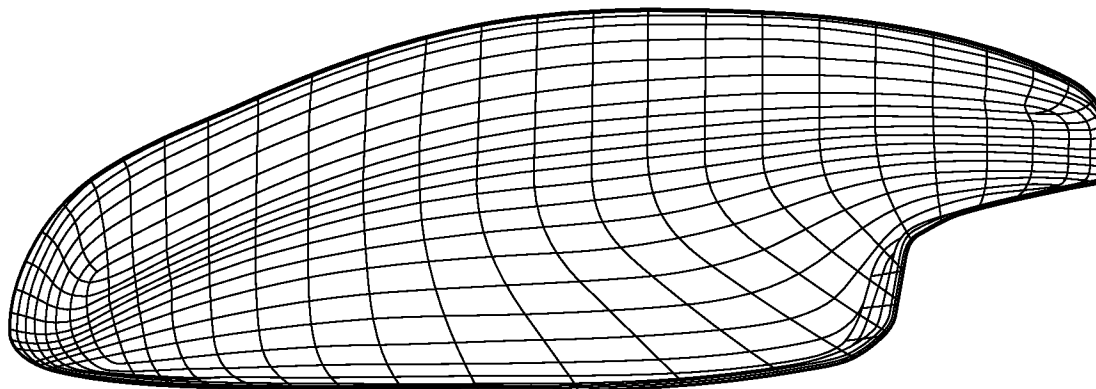

FIG. 23

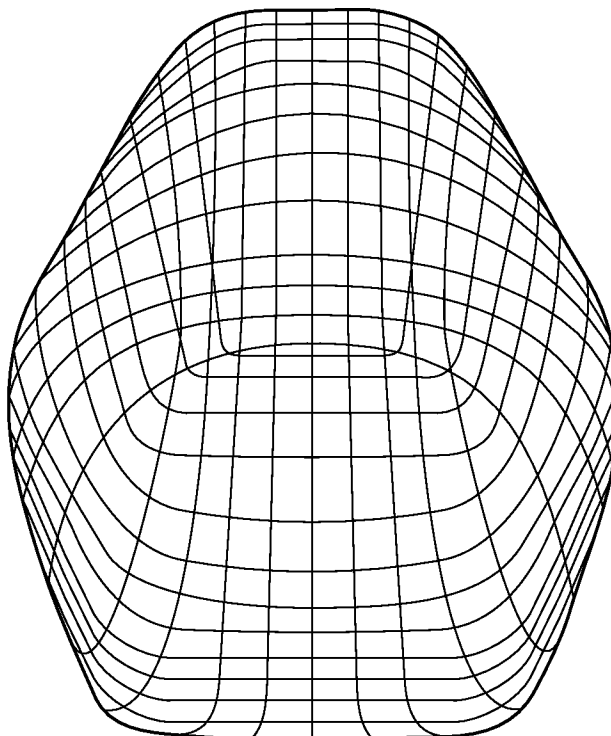

FIG. 24

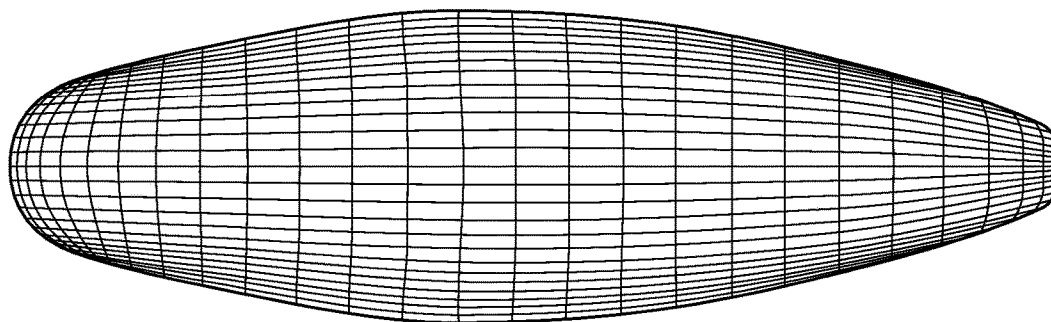

FIG. 25

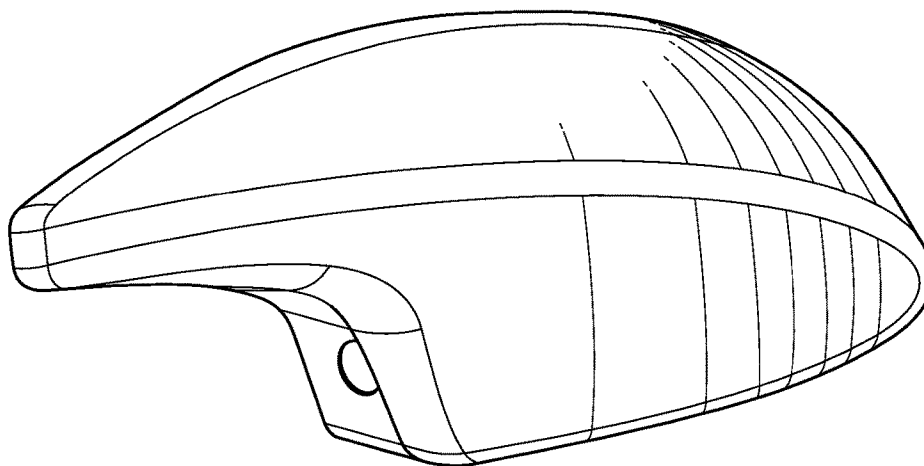

FIG. 26

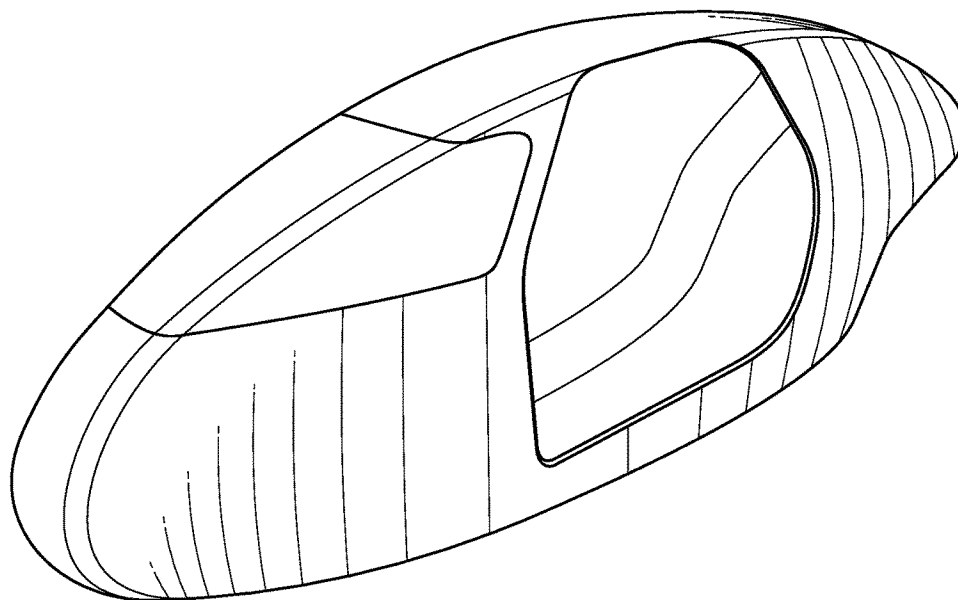

FIG. 27

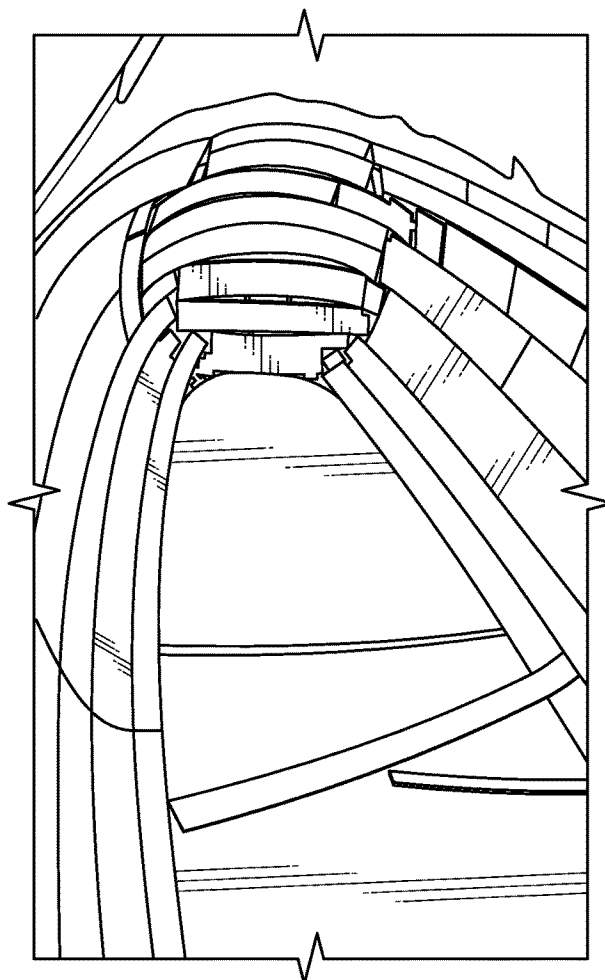

FIG. 28

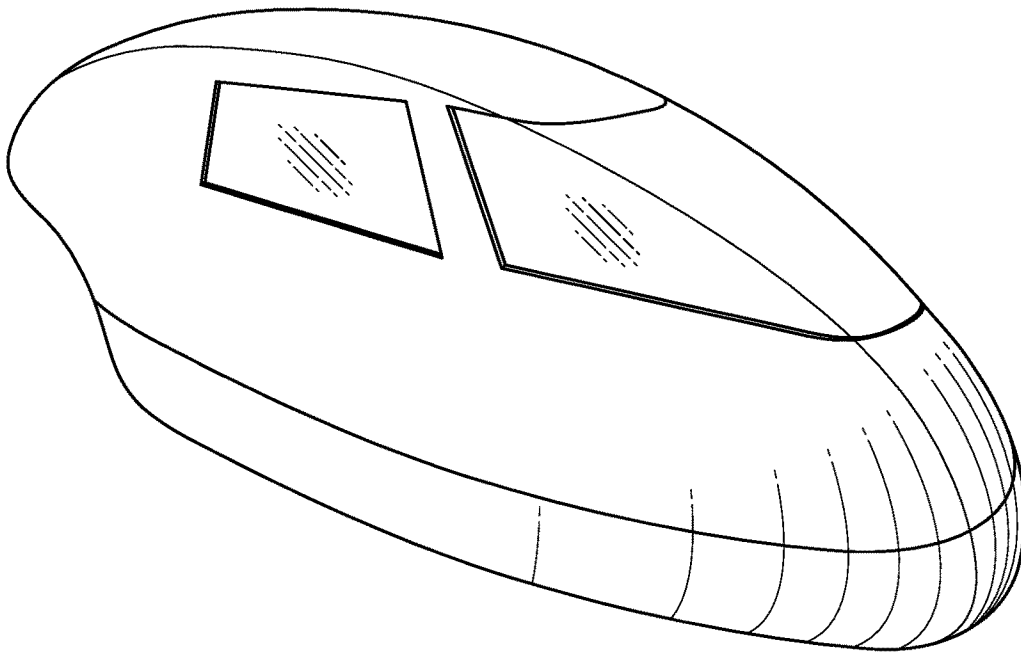

FIG. 29

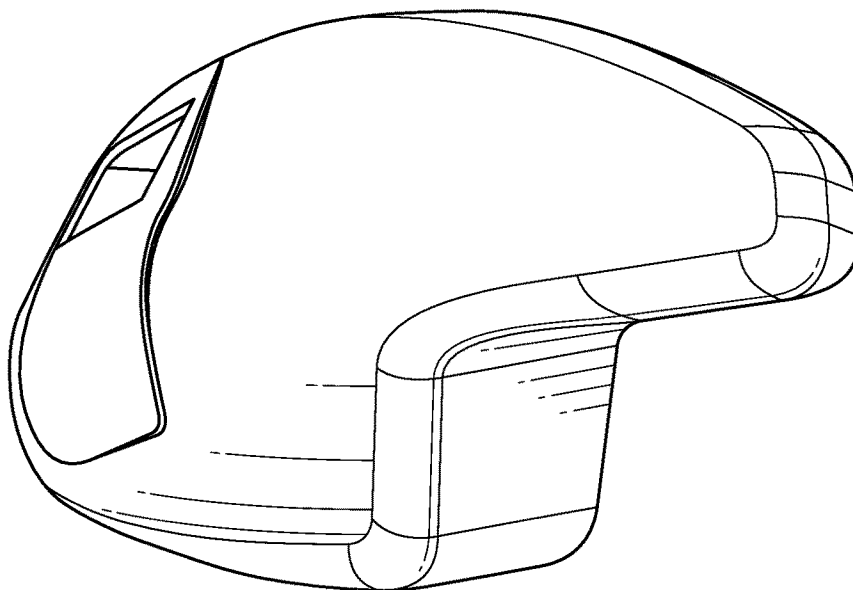

FIG. 30

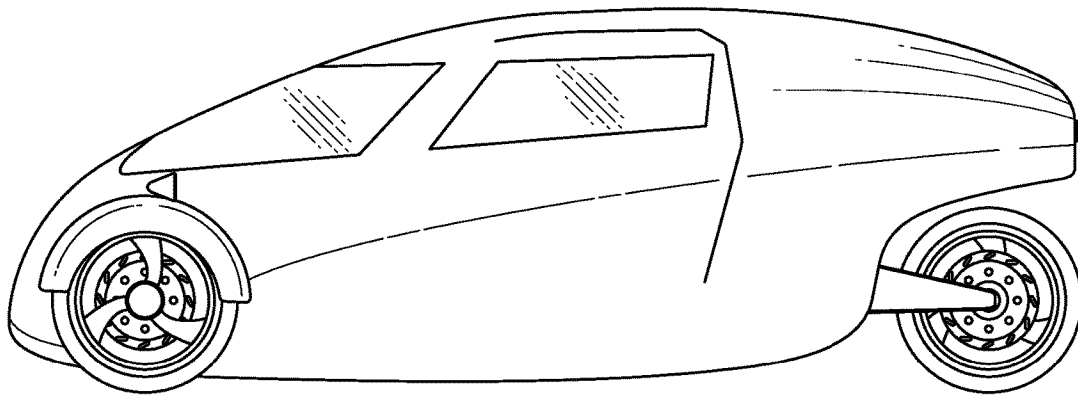

FIG. 31

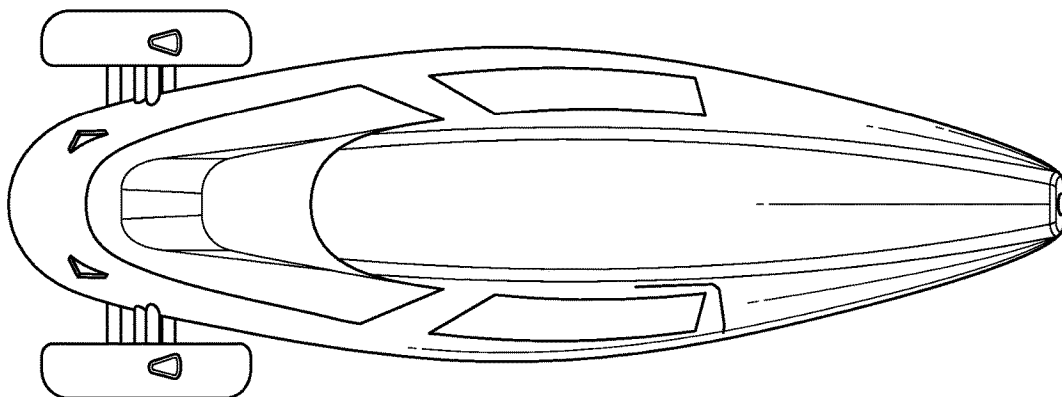

FIG. 32



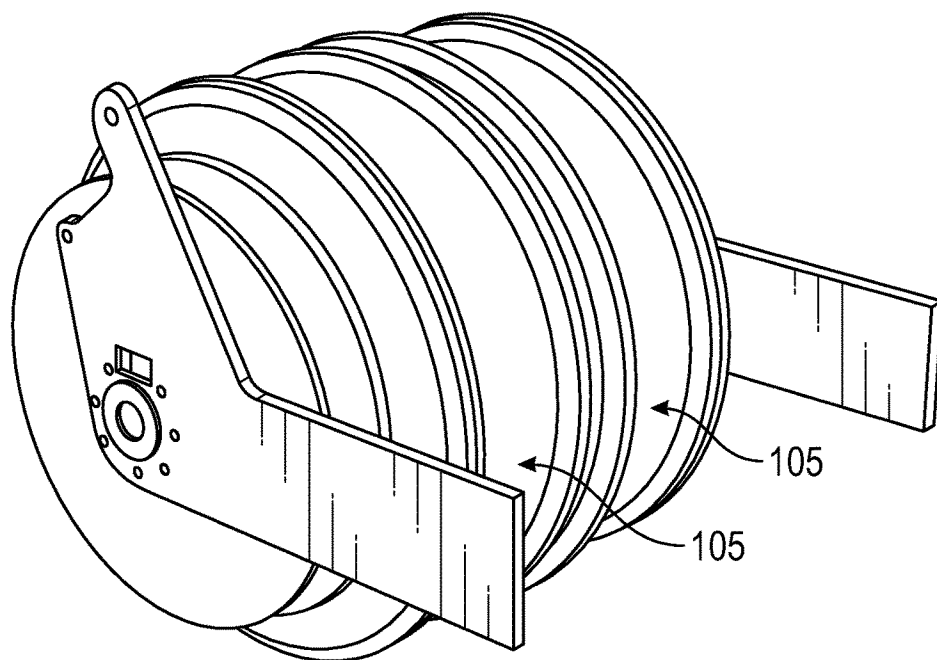

FIG. 33

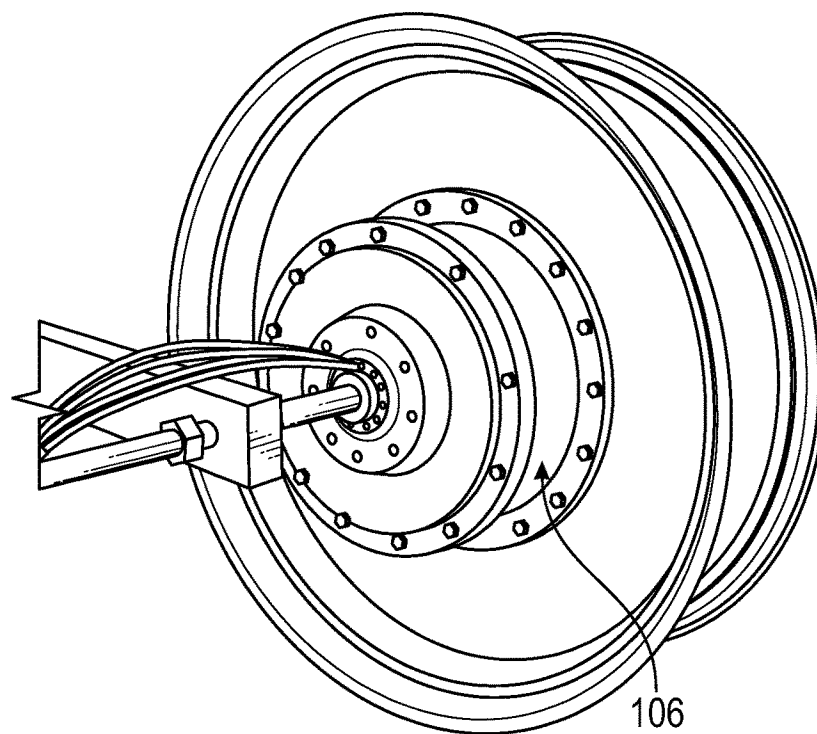

FIG. 34

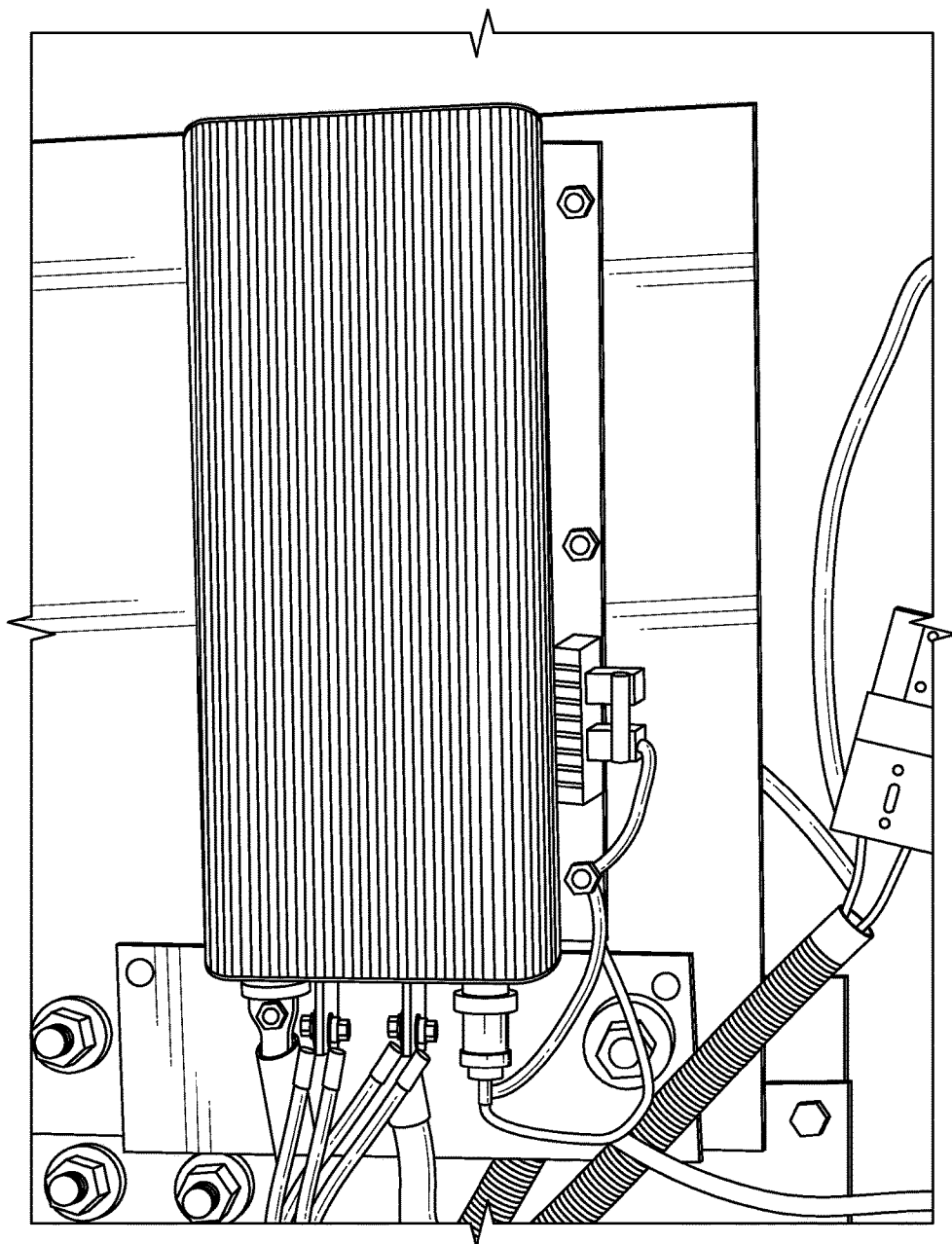

FIG. 35

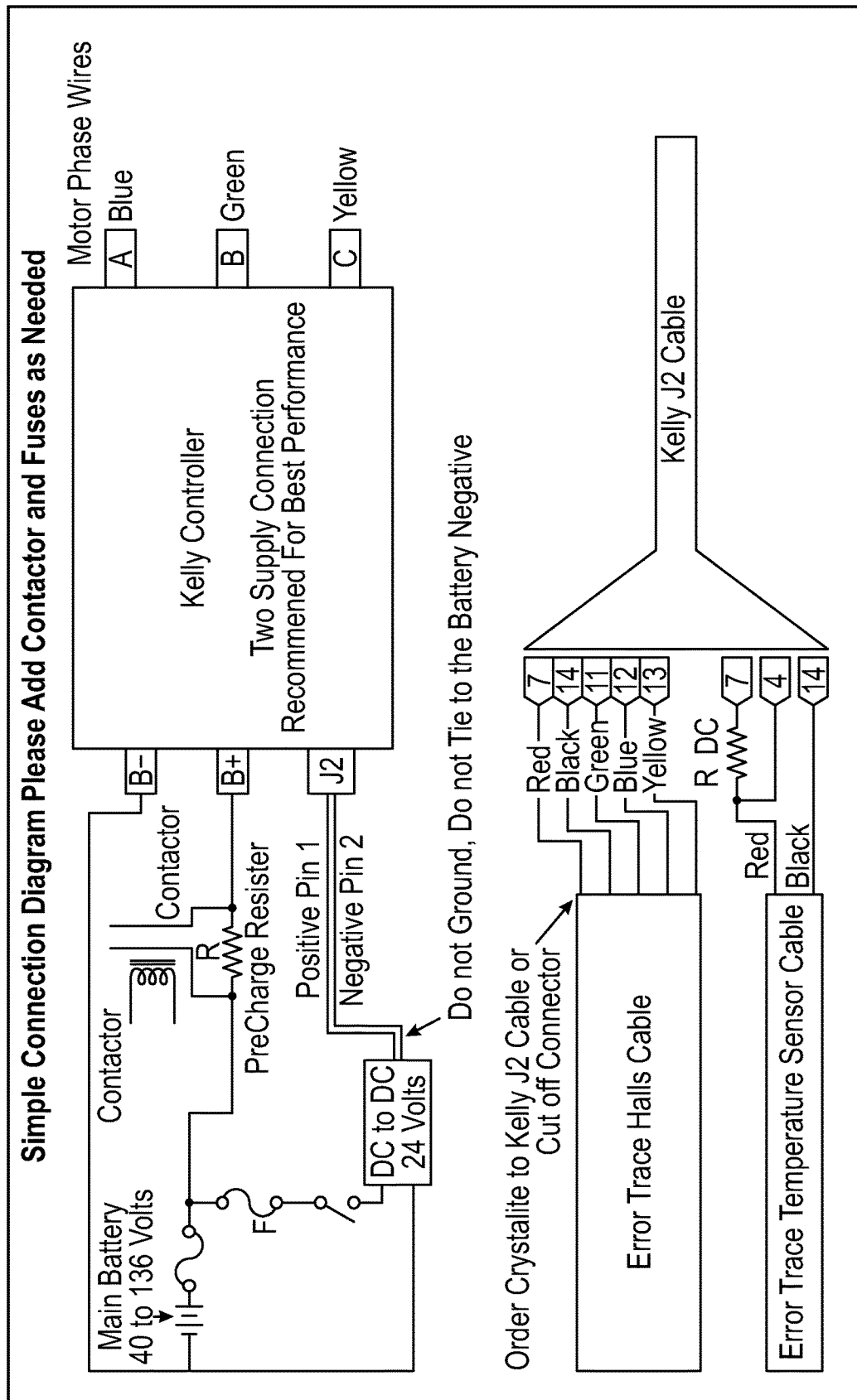

FIG. 36

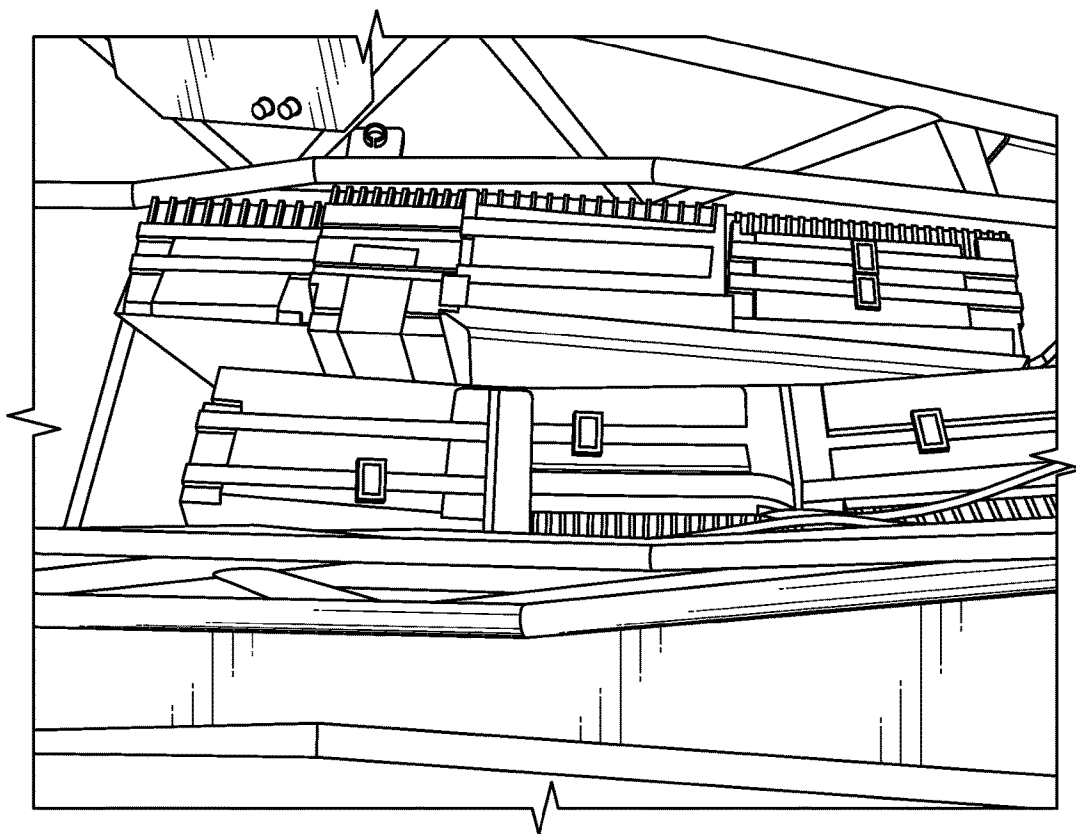

FIG. 37

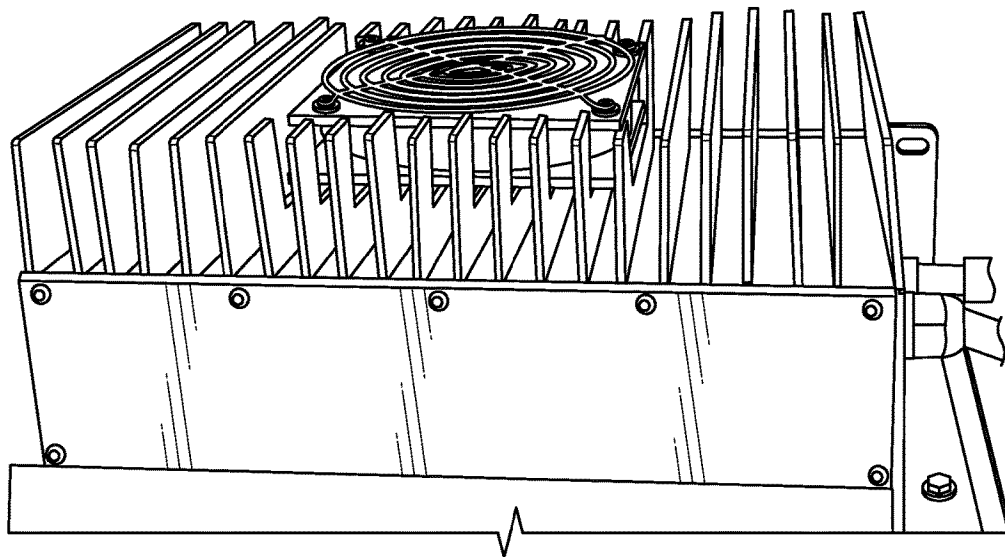

FIG. 38

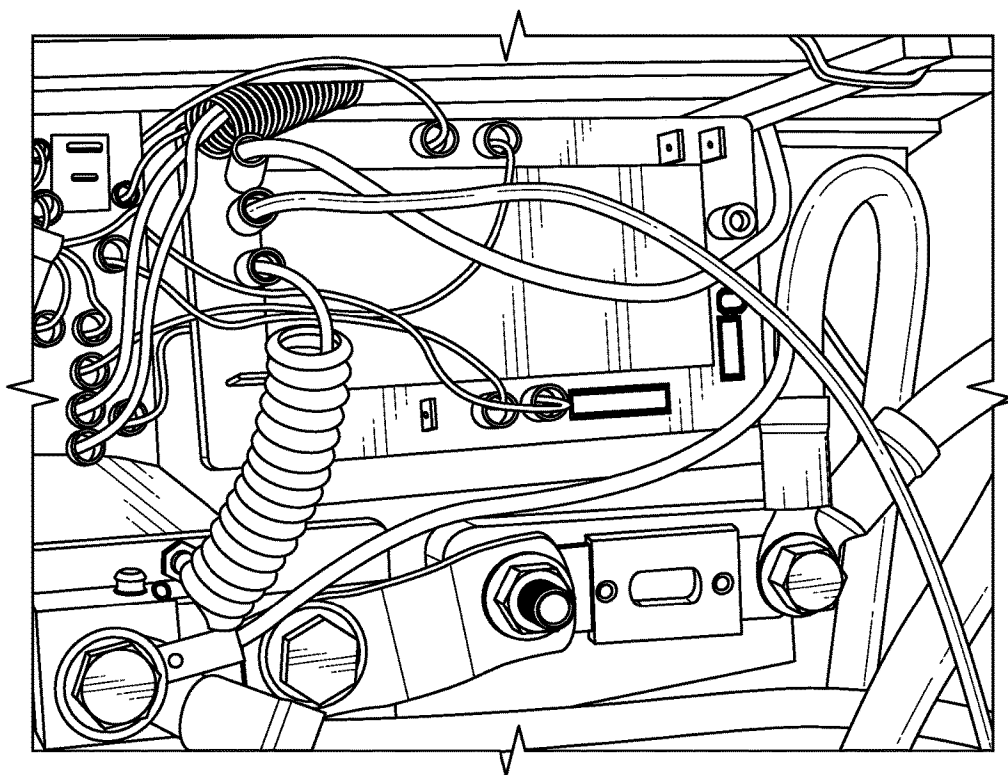

FIG. 39

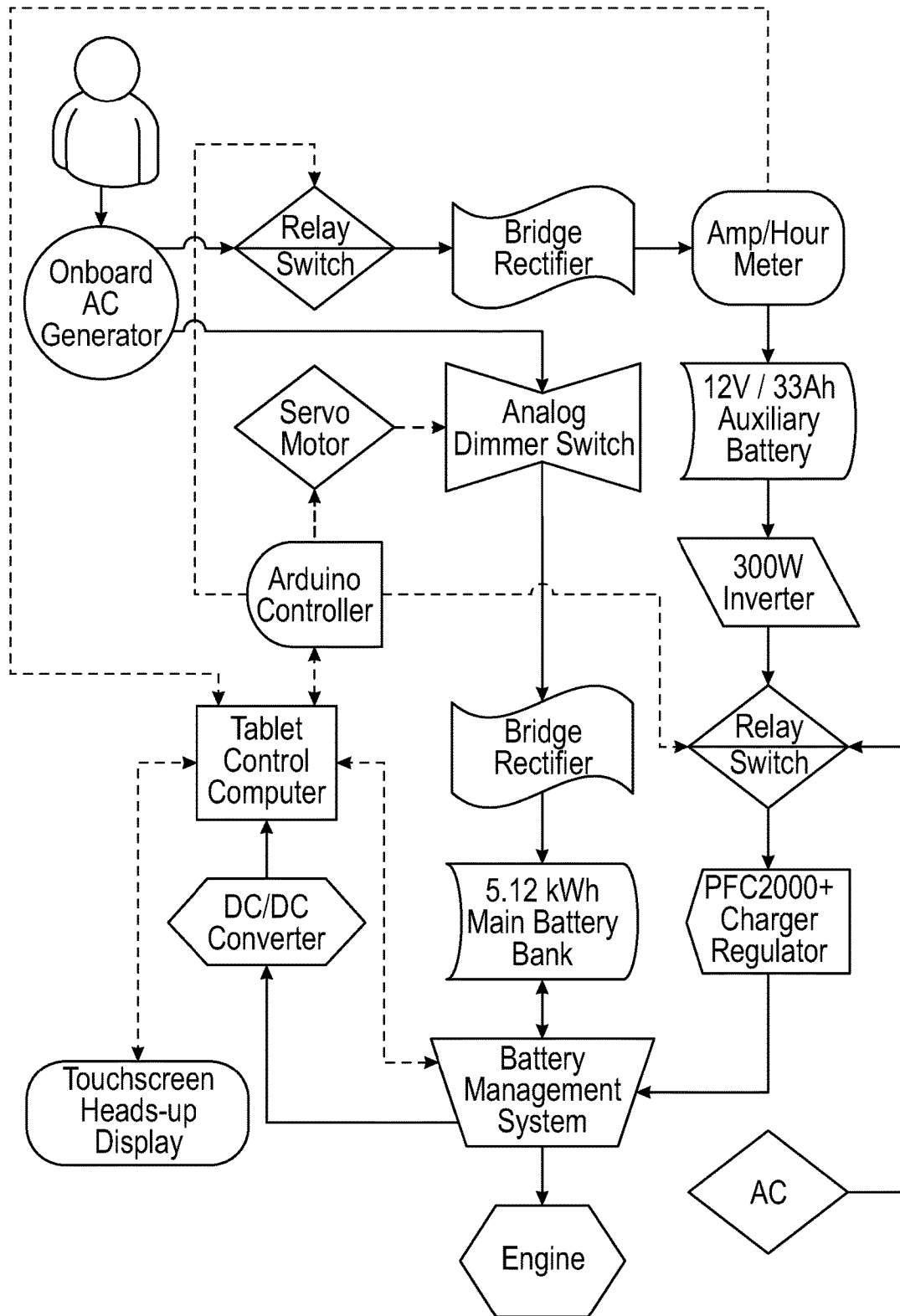

FIG. 40

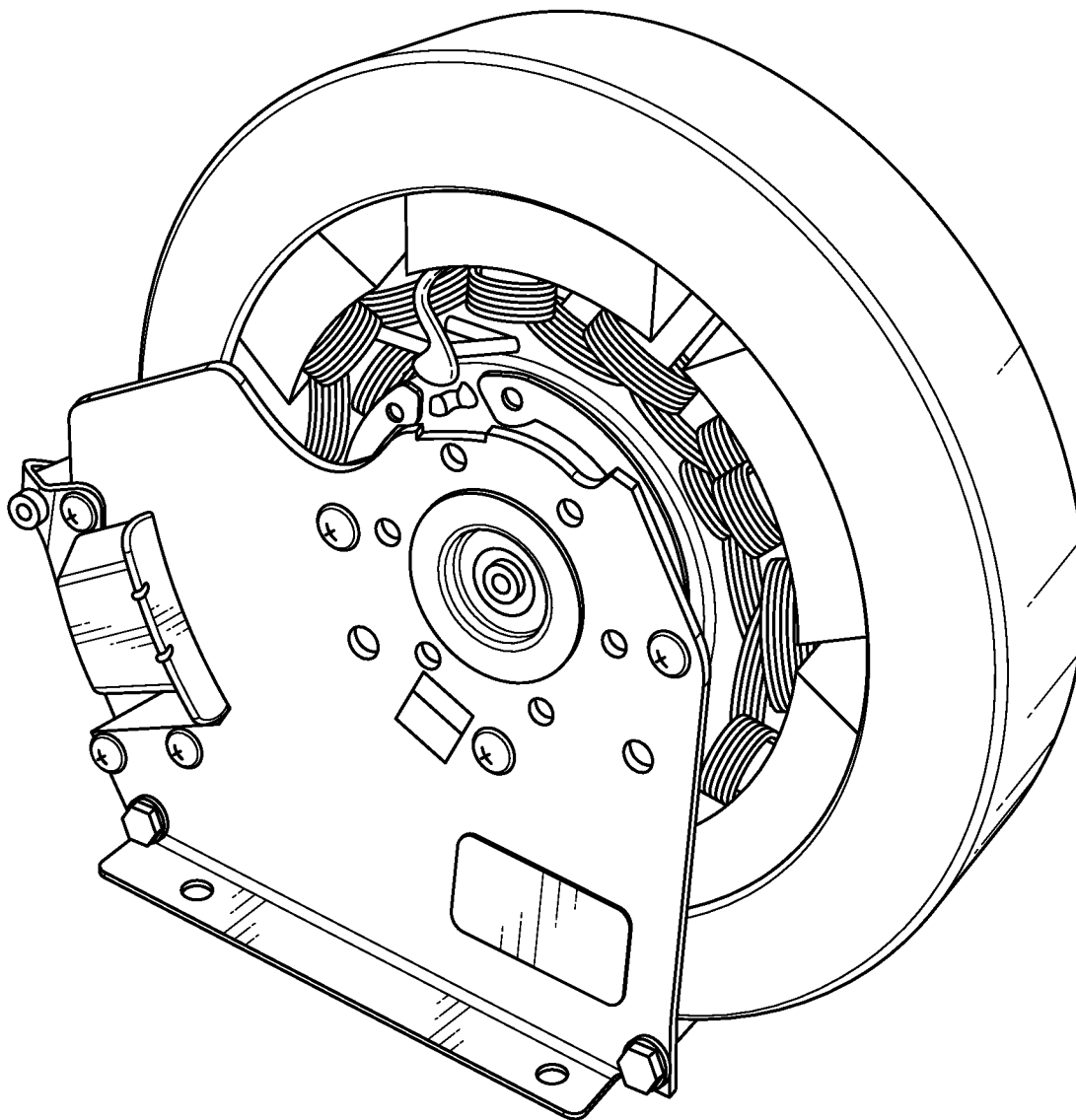
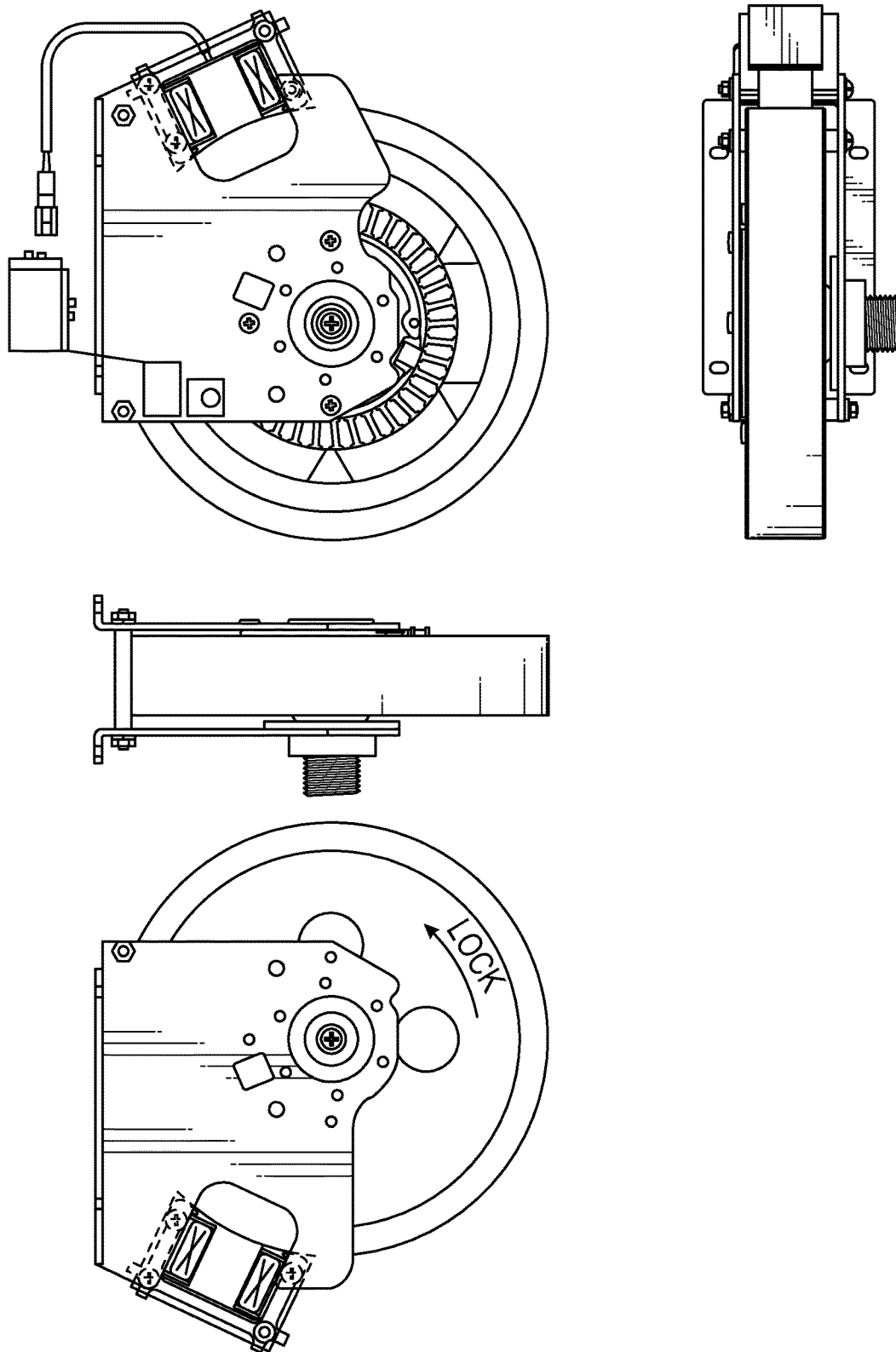

FIG. 41





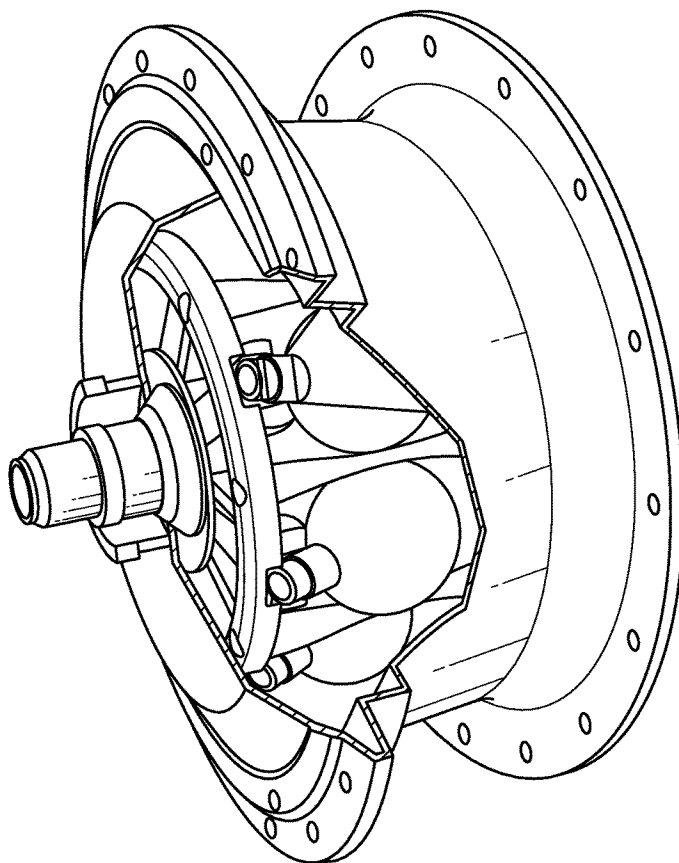

FIG. 43

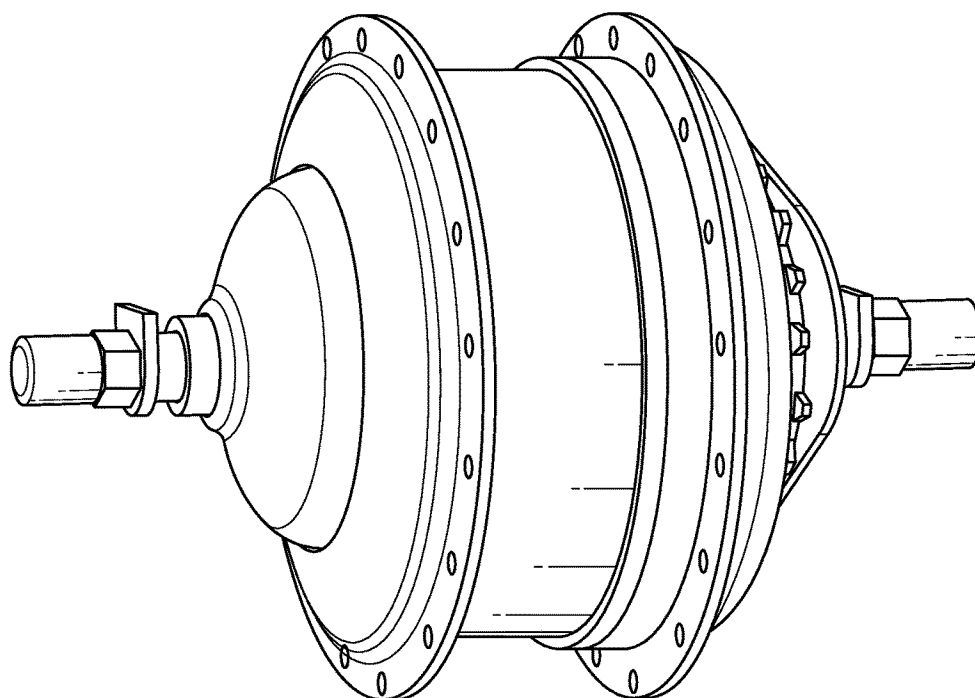

FIG. 44

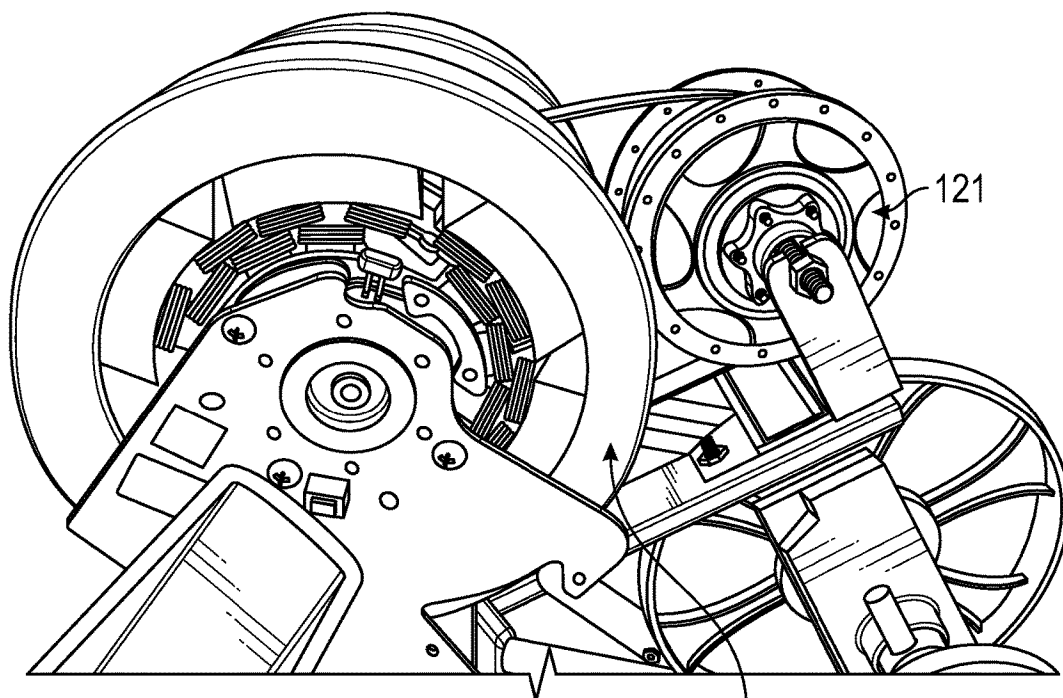

FIG. 45

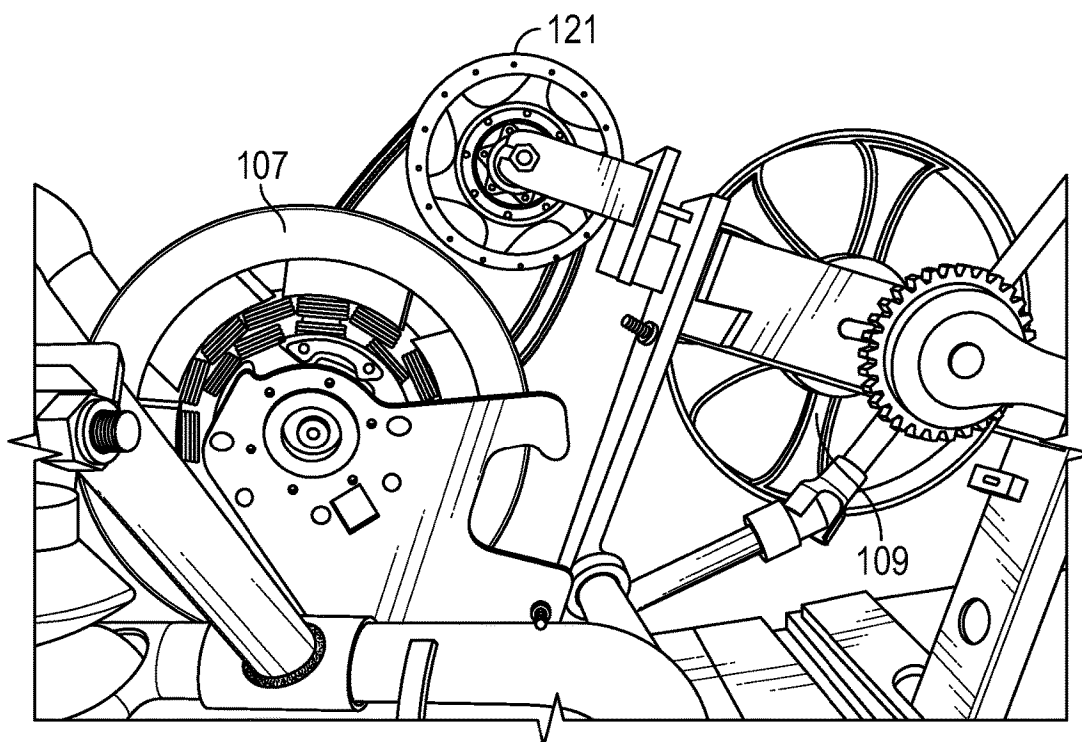

FIG. 46

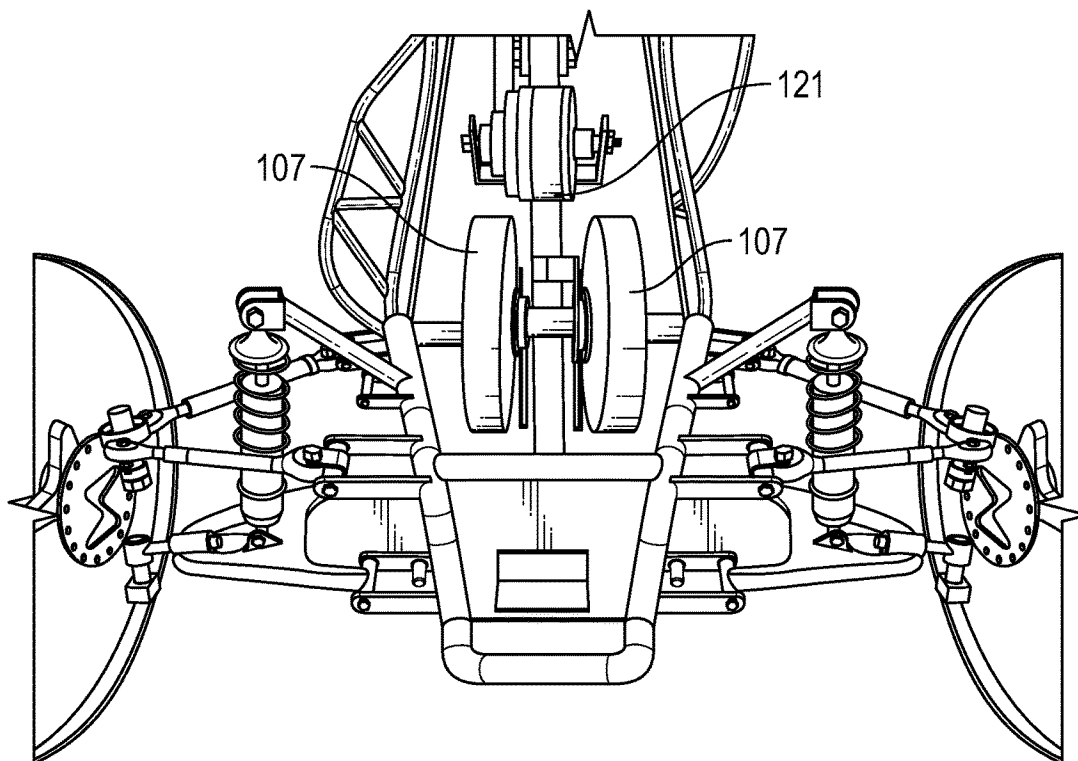

FIG. 47

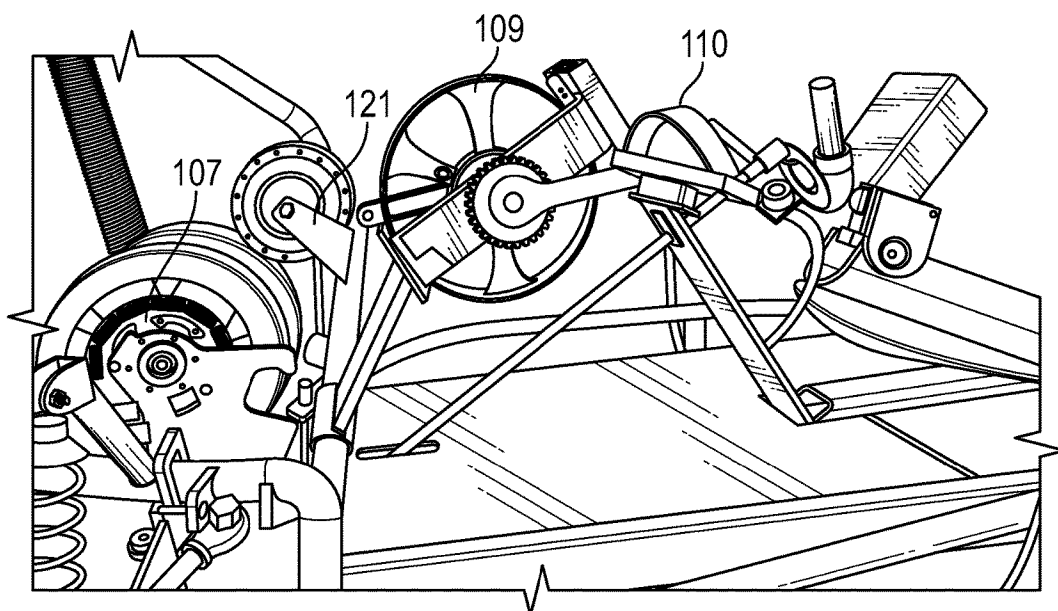
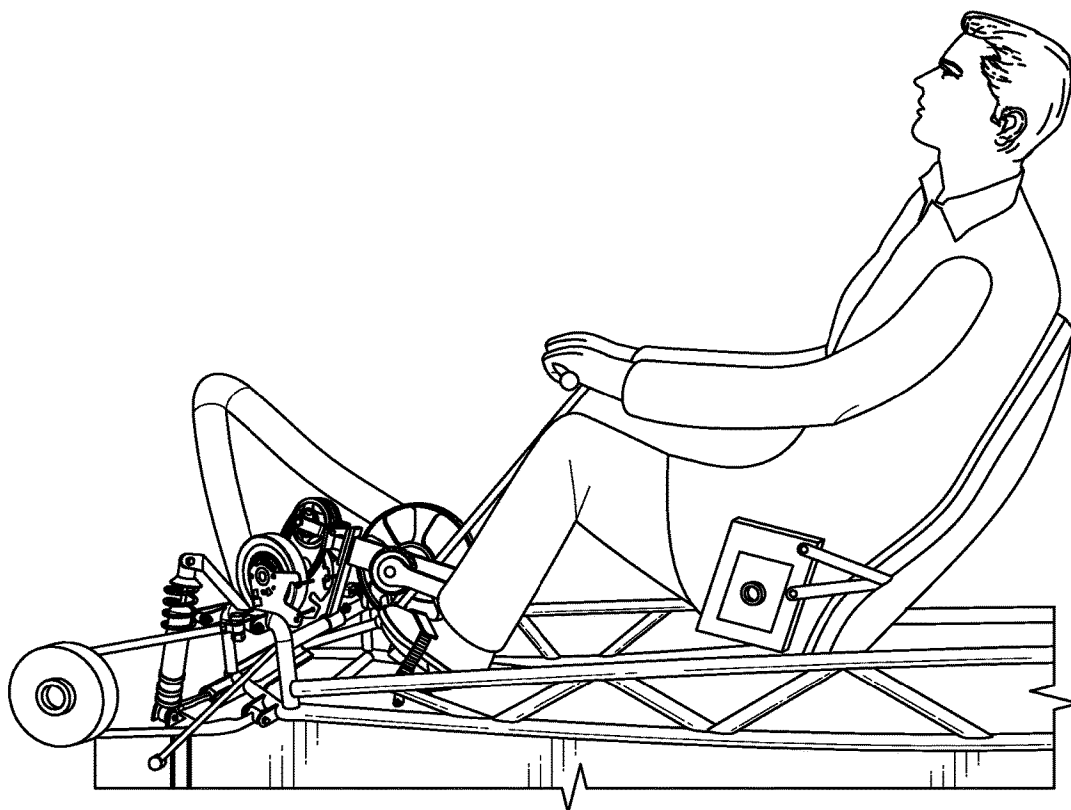
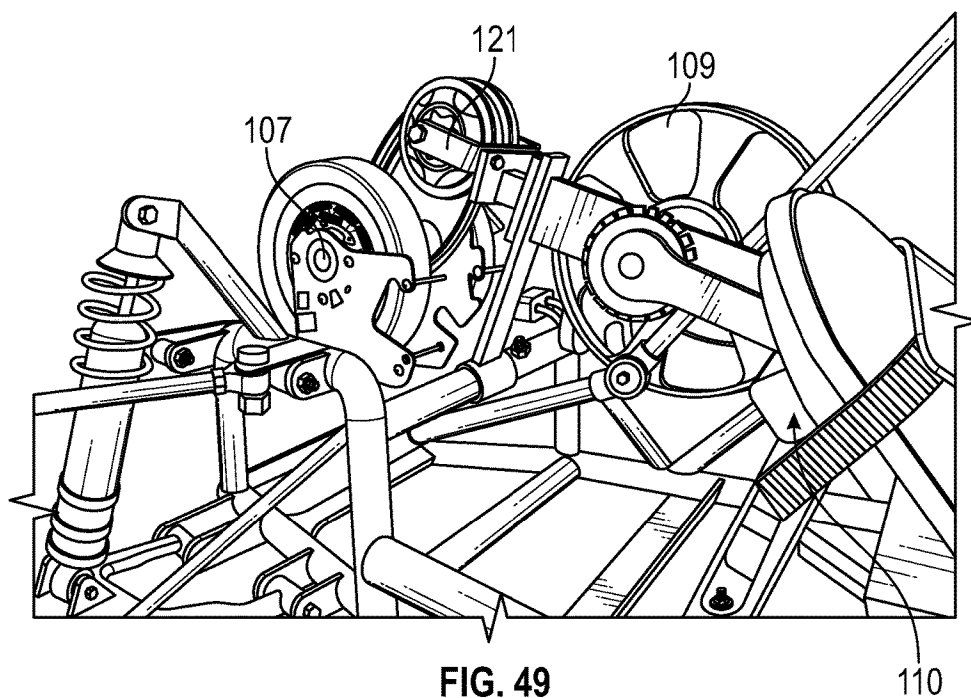
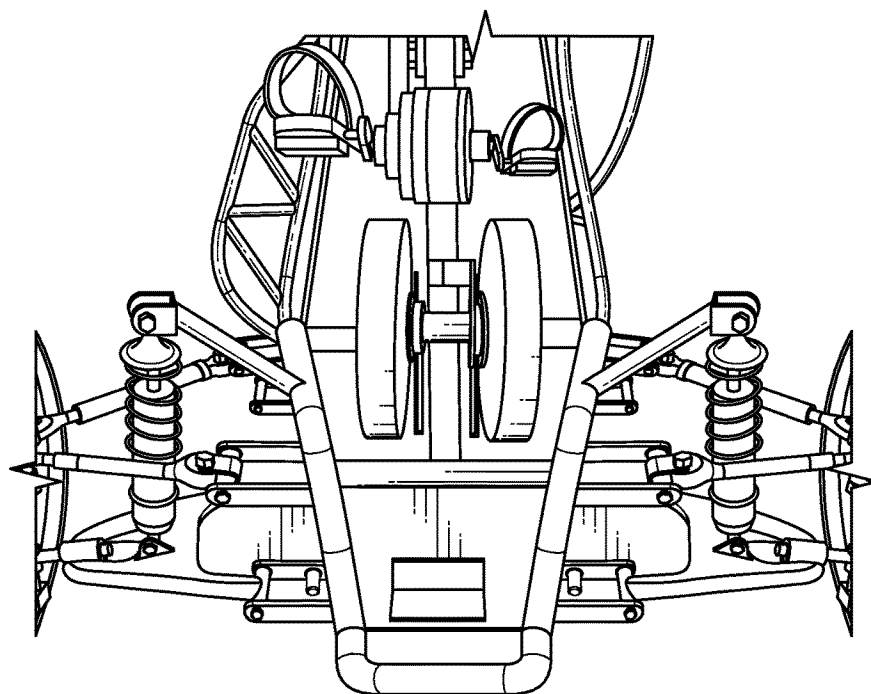
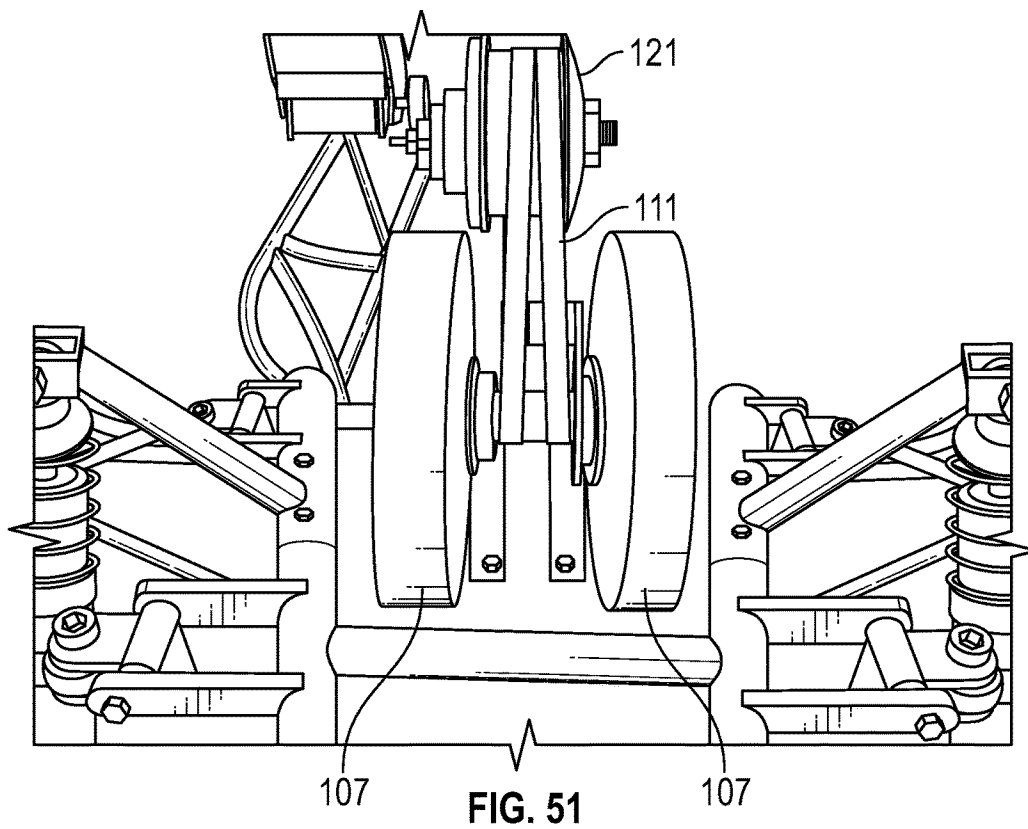

FIG. 48





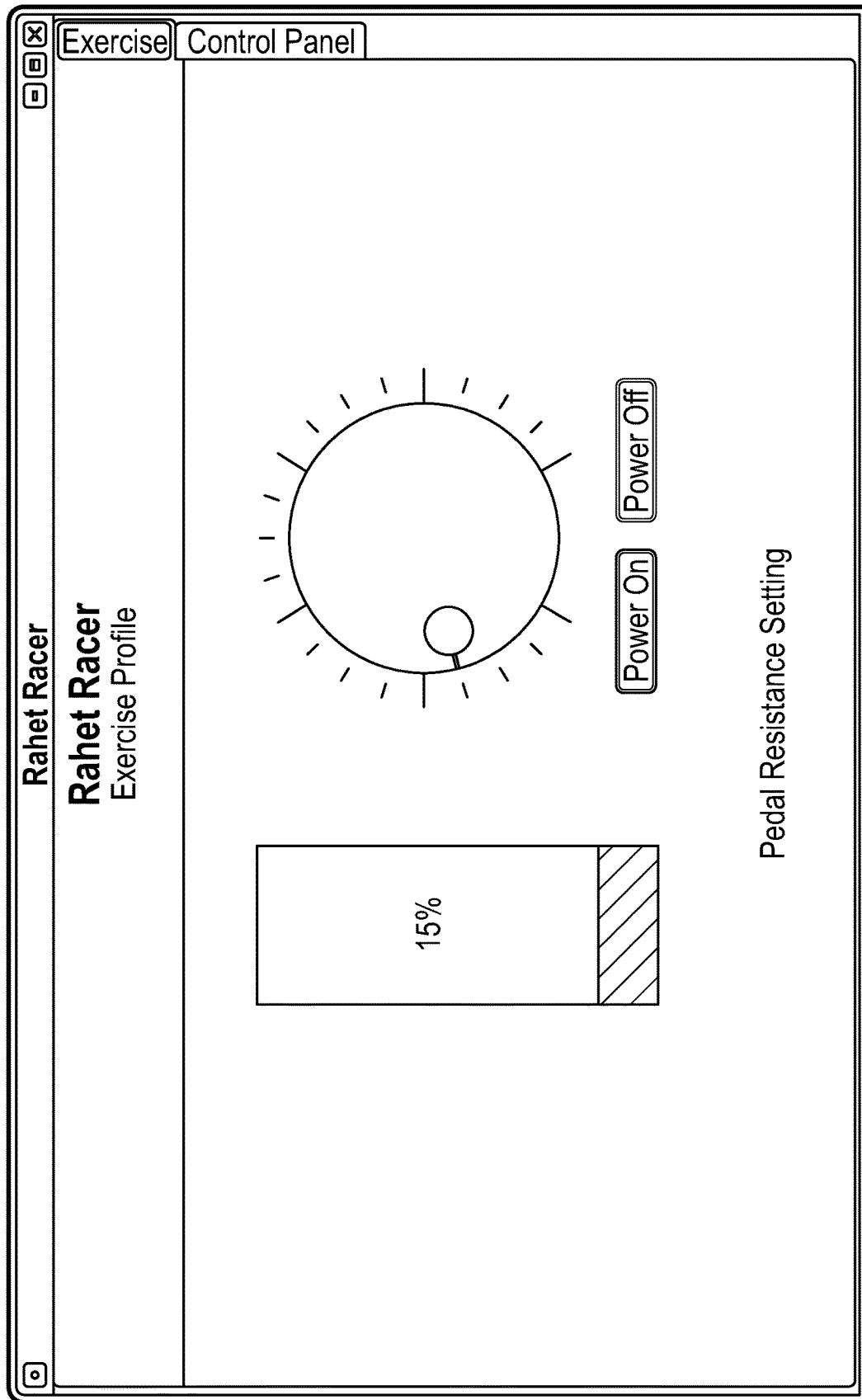

FIG. 53

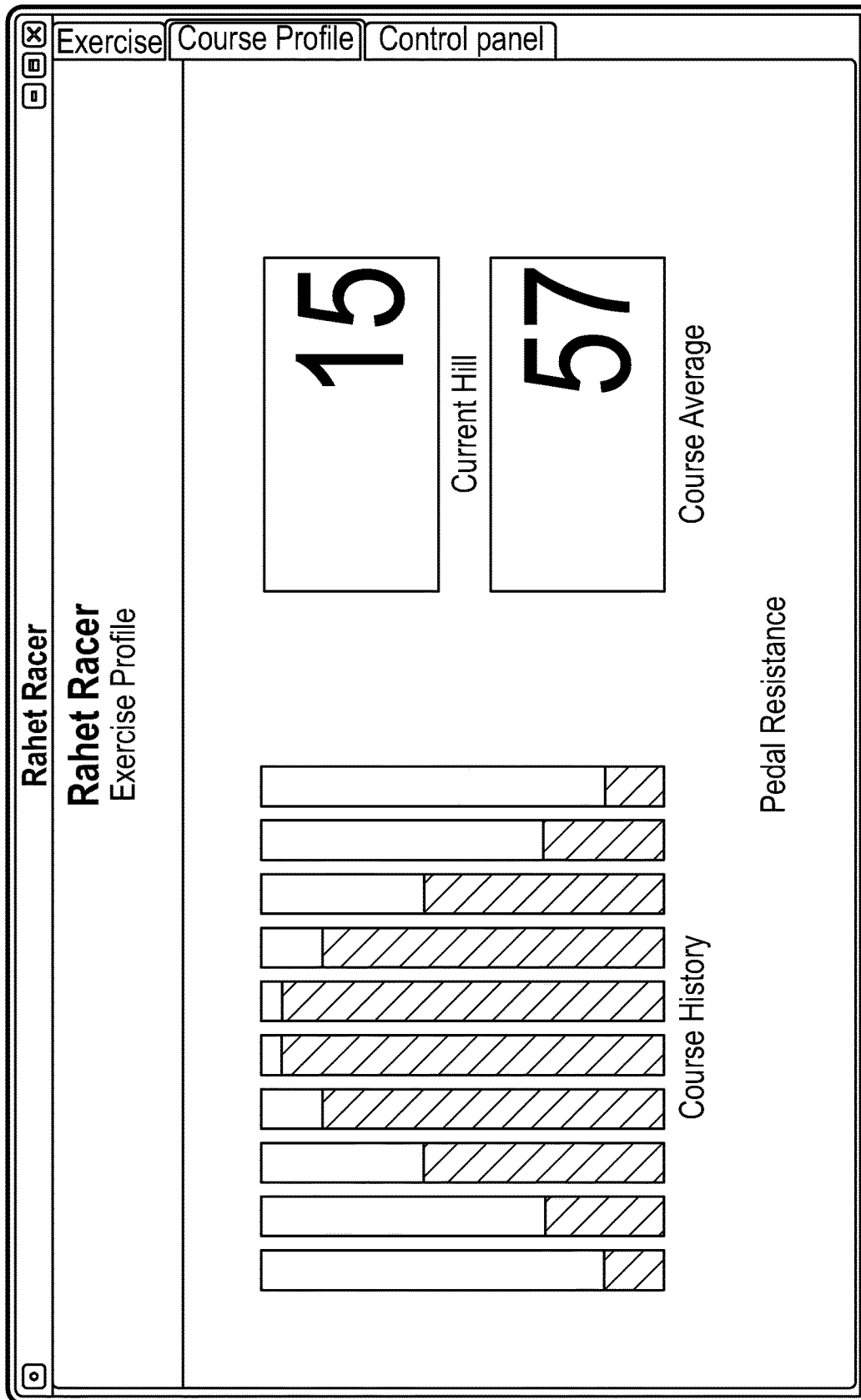

FIG. 54

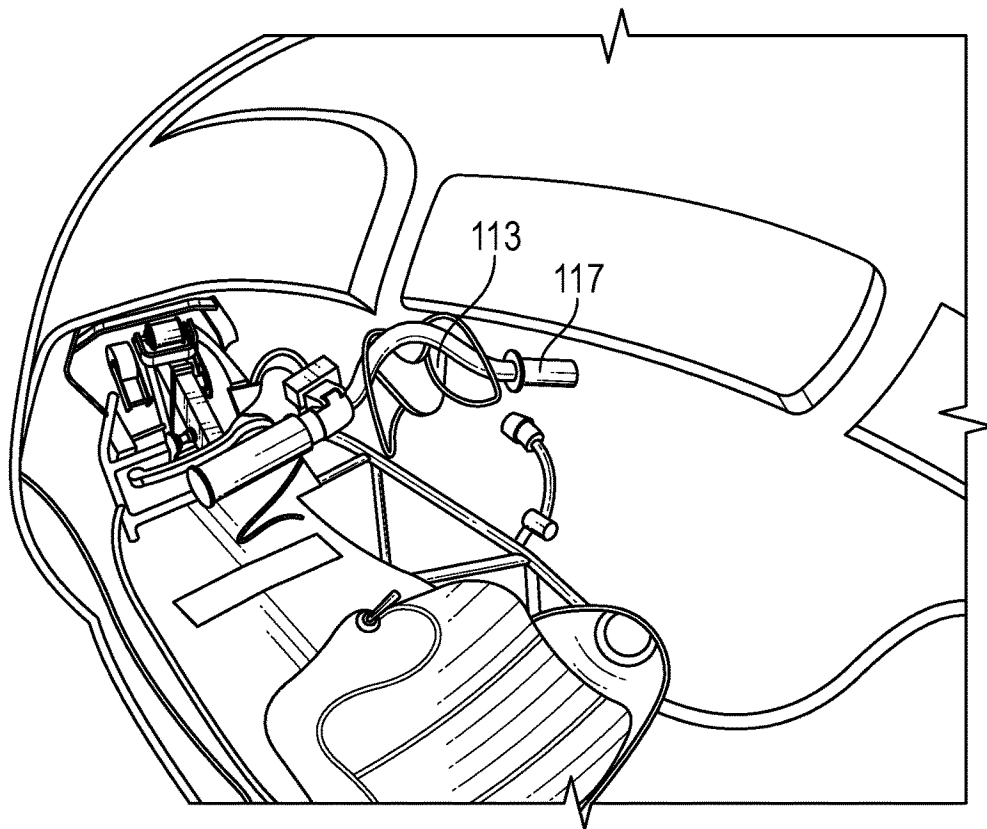

FIG. 55

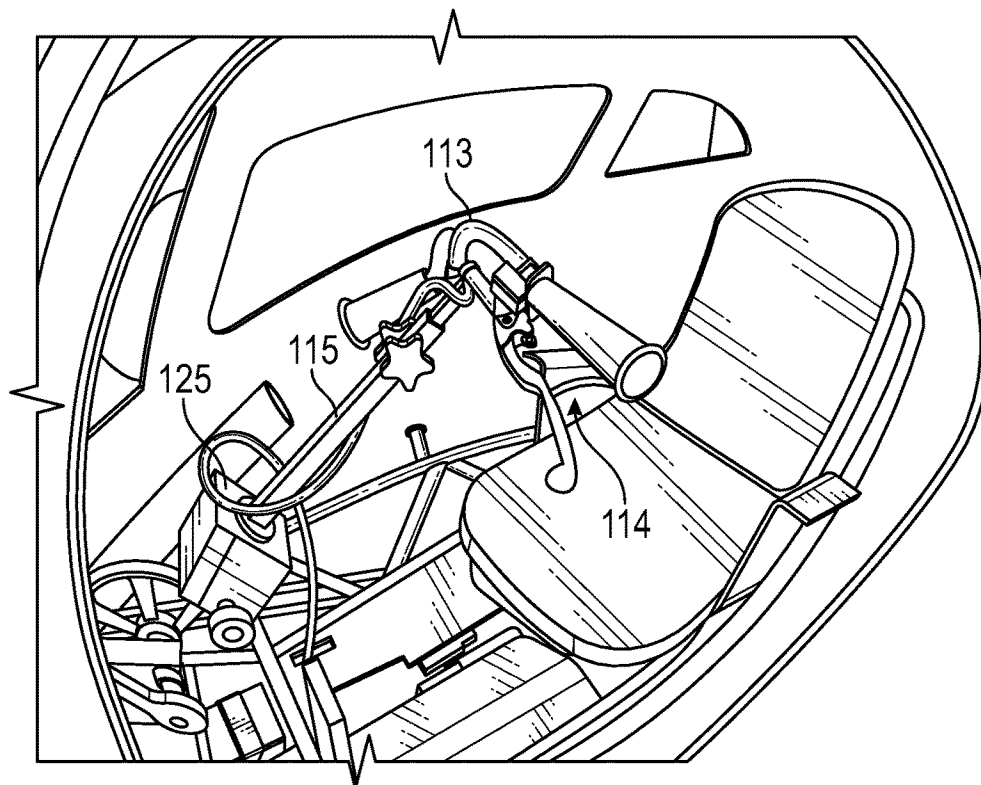

FIG. 56



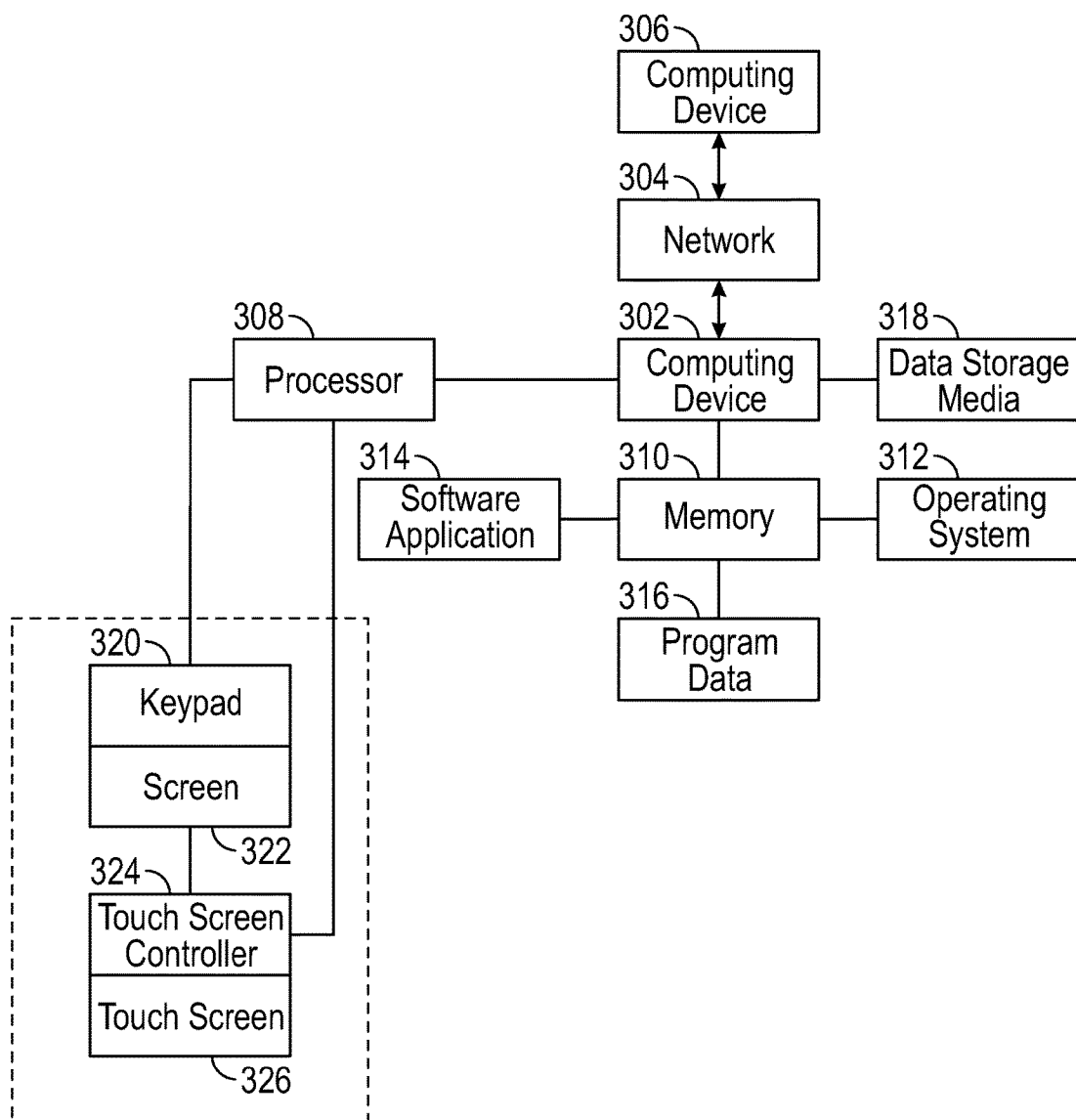

FIG. 57

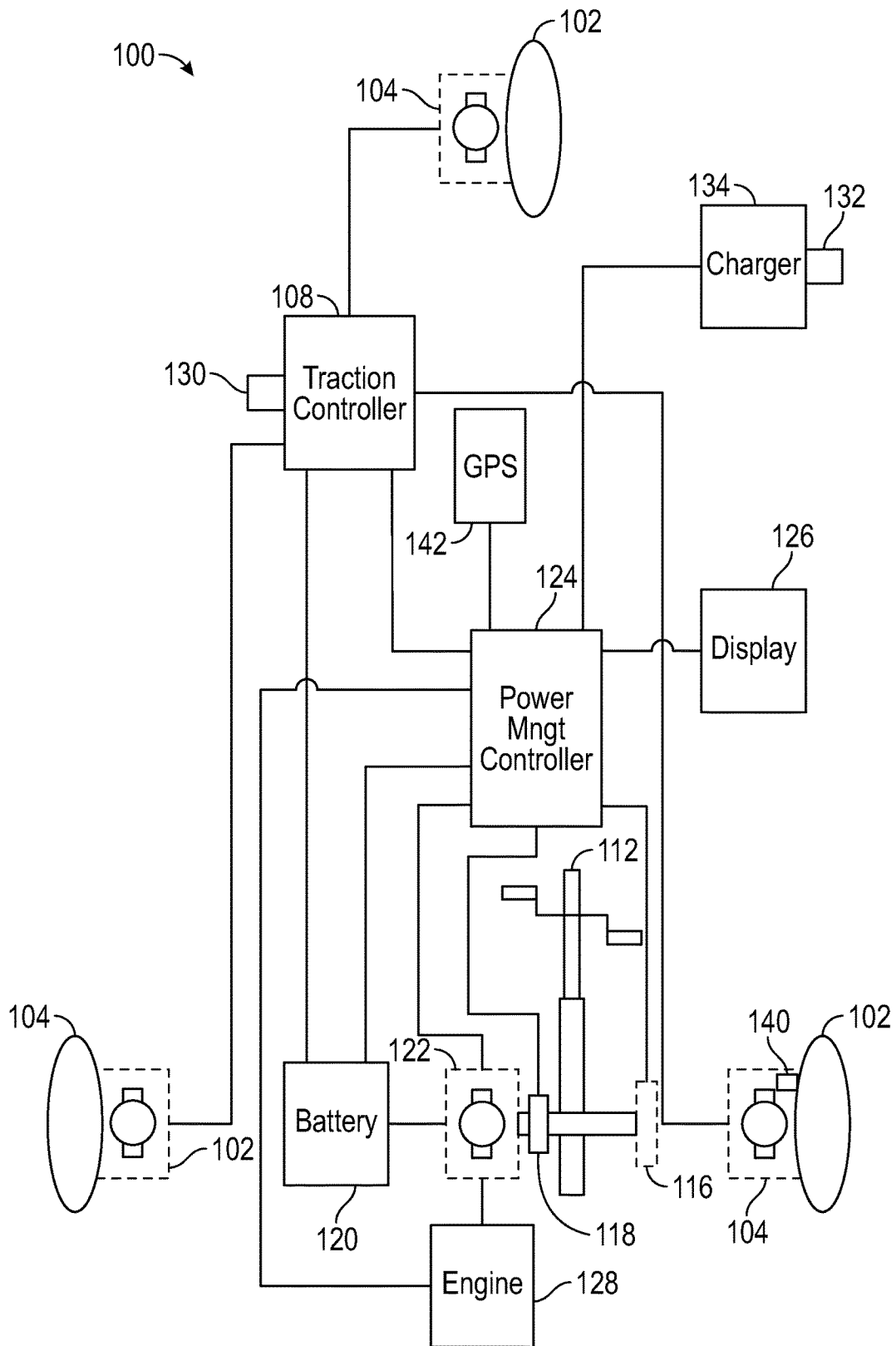

FIG. 58

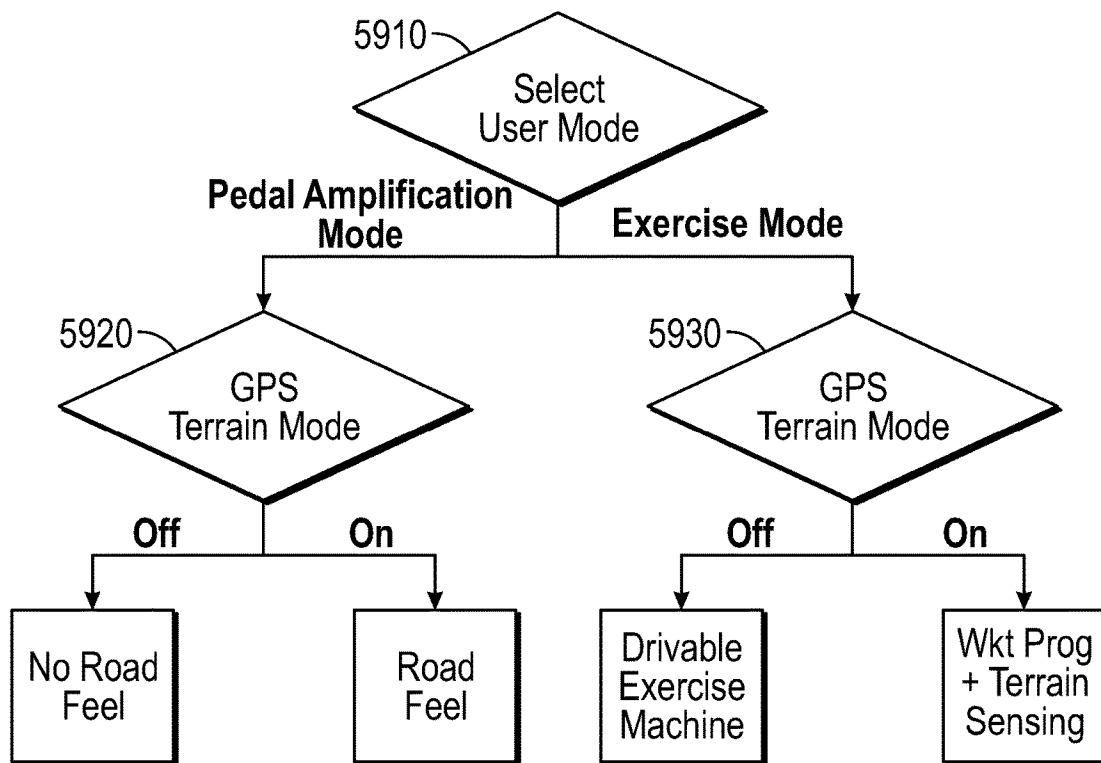

FIG. 59

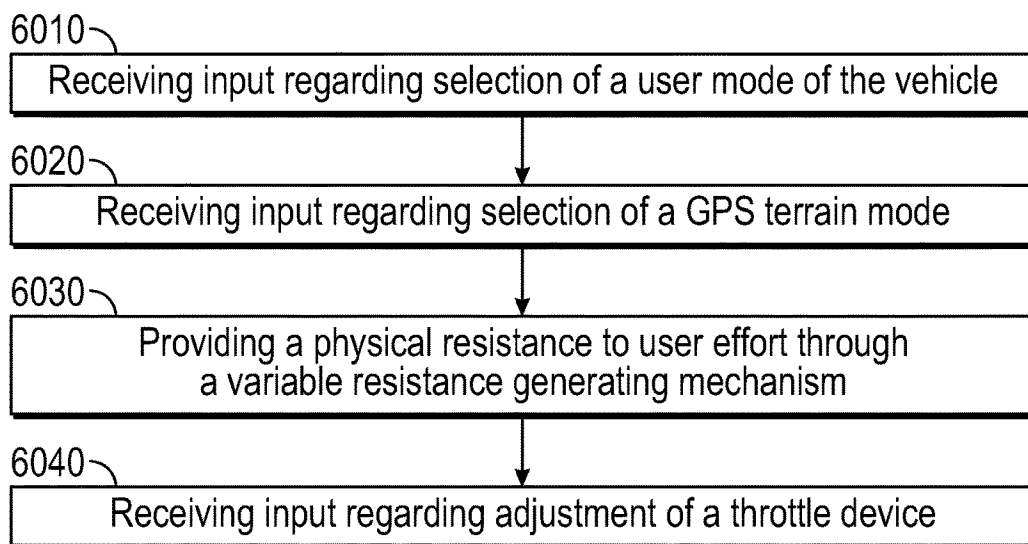

FIG. 60

1

# VARIABLE RESISTANCE SERIAL HYBRID ELECTRIC BICYCLE

## CROSS-REFERENCE TO RELATED APPLICATIONS

This patent application is a continuation of U.S. patent application Ser. No. 14/300,883, entitled "VARIABLE RESISTANCE SERIAL HYBRID ELECTRIC BICYCLE," filed Jun. 10, 2014, which is a continuation-in-part of U.S. patent application Ser. No. 13/633,078, entitled "HUMAN-RECHARGEABLE ELECTRIC VEHICLE," filed on Oct. 1, 2012, which claims the benefit of U.S. Provisional Application Serial No. 61/540,633, titled HUMAN-RECHARGEABLE ELECTRIC VEHICLE, filed Sep. 29, 2011 each of which is incorporated by reference herein in its entirety. This application also claims the benefit of U.S. Provisional Application Ser. No. 61/870,229, entitled "VARIABLE RESISTANCE SERIAL HYBRID ELECTRIC BICYCLE", filed Aug. 26, 2013, which is incorporated by reference herein in its entirety.

## BACKGROUND

Many workers use a bicycle as the primary means of commuting to and from work. Bike commuting is a good alternative for many urban dwellers, but still impractical for most due to factors such as weather conditions and safety. People with longer commutes may have the desire to travel by bike, but simply can't because of the time/distance each way, every day. Each U.S. rush-hour conventional auto commuter spends on average 200 hours per year driving to and from work, plus an average of 36 hours a year stuck in traffic. This results in lost productivity and wasted fuel. Further, people incur substantial expense on exercise equipment and health club memberships.

## SUMMARY

The present invention helps solve all of the aforementioned problems by producing an affordable electric vehicle fused with an enclosed recumbent exercise bicycle. The experience of bike commuting, previously reserved for the most passionate sub-culture of bikers, will be opened up to the rest of the population who have a hard time riding in the rain, cold, dark, or other road conditions. The carbon fiber body provides protection from the elements while this three-wheeled vehicle travels up to highway speeds powered by an in-wheel hub motor with sufficient range to reach the office, home or other desired location. Recharge is by standard household AC current, plus contribution from the integrated exercise pedals. Finally, a mobile platform with GPS navigation links exercise profiles selected by the user to pedal resistances, simulating the hills and course of any length of road in the world, even while stuck in traffic. The present invention will allow commuters to get their exercise during time that would otherwise be spent just sitting in a car. Bicycling can reduce transportation fatalities and promote health improvement.

The primary goal of the present invention is to provide a better bike commuter vehicle—a highway speed, covered, safe, one-or two-passenger, all weather, pedal recharging electric bike. The central challenges of this project are how to build a system to vary the resistance at the pedals (like an exercise bike), send all the power that the person generates

2

to the batteries without throwing any of it away, and generate enough power so that the rider contributes to the system as much as possible.

In general terms, the present disclosure is directed to an electric vehicle. In one possible embodiment and by non-limiting example, the electric vehicle is a lightweight plug-in electric vehicle with human power input provided by a high output pedal-driven generator (the pedals are connected to a generator, not directly to the wheels). The electric current generated by the driver goes into the vehicle's overall system to be used for recharging the battery bank. The drivetrain is designed to increase and decrease pedal resistance, which translates into higher and lower levels of charging current to the battery. The entire charging system can be switched to outboard mode and thus provide on-demand portable electric power. The vehicle includes a computing device with a user interface that mimics an electric exercise bicycle, with both pre-set and custom exercise program profiles. Drive wheel(s) provide regenerative braking. A solar panel molded into the roof provides additional energy to the system. The disclosed vehicle is highway capable with a top speed of approximately 90 mph. The curb weight is approximately 600 pounds.

In one embodiment of the vehicle, the body is composed of carbon fiber. Recharge is by standard household AC current, plus contribution from the integrated exercise pedals. A tablet style mobile platform with GPS navigation links exercise profiles selected by the user or driver to pedal resistances, simulating the hills and course of any length of road in the world, even while stuck in traffic.

Reference is made throughout the present disclosure to certain aspects of one embodiment of the vehicle described herein. Such references to aspects of the presently described vehicle do not limit the scope of the claims attached hereto. Additionally, any examples set forth in this disclosure are not intended to be limiting and merely set forth some of the many possible embodiments for the appended claims. It is to be understood that the phraseology and terminology used herein are for the purpose of description and should not be regarded as limiting.

This overview is intended to provide an overview of subject matter of the present patent application. It is not intended to provide an exclusive or exhaustive explanation of the invention. The detailed description is included to provide further information about the present patent application.

## BRIEF DESCRIPTION OF THE DRAWINGS

In the drawings, which are not necessarily drawn to scale, like numerals may describe similar components in different views. Like numerals having different letter suffixes may represent different instances of similar components. The drawings illustrate generally, by way of example, but not by way of limitation, various embodiments discussed in the present document.

FIG. 1 is a side view of 1" basic tubular aluminum frame without suspension according to one embodiment of the present invention.

FIG. 2 is a front view of 1" basic tubular aluminum frame without suspension according to one embodiment of the present invention.

FIG. 3 is a close up view of 1" tubular aluminum frame with battery box in place according to one embodiment of the present invention.

PATENT

REEL: 058551 FRAME: 0467

3

FIG. 4 is a close up view of 1" basic tubular aluminum frame with battery box in place according to one embodiment of the present invention.

FIG. 5 shows seat on top of the battery box according to one embodiment of the present invention.

FIG. 6 is a close up view of the seat attached to top of the battery box, according to one embodiment of the present invention.

FIG. 7 shows front chassis detail with generator system in place according to one embodiment of the present invention.

FIG. 8 shows front chassis detail of one embodiment of the present invention from reverse angle.

FIG. 9 shows front end chassis detail according to one embodiment of the present invention.

FIG. 10 shows front end chassis detail according to one embodiment of the present invention.

FIG. 11 shows front end chassis according to one embodiment of the present invention.

FIG. 12 shows front end chassis detail according to one embodiment of the present invention.

FIG. 13 shows steering wheel and column angled down to front end according to one embodiment of the present invention.

FIG. 14 shows the steering column in top right of frame pointed downward where it is jointed before it goes into the rods attached to the wheels, according to one embodiment of the present invention.

FIG. 15 shows close up of the steering column going through middle of the frame with universal joint according to one embodiment of the present invention.

FIG. 16 shows where the steering column attaches with two hinged joints where rods attach which go out to the wheels, according to one embodiment of the present invention.

FIG. 17 shows the left side steering rod extended out through the body to the joint at the wheel for turning the wheel, according to one embodiment of the present invention.

FIG. 18 is a schematic of the front end suspension according to one embodiment of the present invention.

FIG. 19 shows a rear swing arm attached to the metal plate before shocks and springs are attached according to one embodiment of the present invention.

FIG. 20 shows a rear view of rear wheel connected to swing arm, connected to rear metal plate according to one embodiment of the present invention.

FIG. 21 shows close view of rear suspension according to one embodiment of the present invention, including wheel, swing arm and shock.

FIG. 22 shows an illustrated cutaway of the composite body according to one embodiment of the present invention.

FIG. 23 shows possible dimensions of the body from a side view, according to one embodiment of the present invention.

FIG. 24 shows possible dimensions of the body from a front view, according to one embodiment of the present invention.

FIG. 25 shows possible dimensions of the body from a top view, according to one embodiment of the present invention.

FIG. 26 is a rear right ¼ side view of the body of the vehicle according to one embodiment of the present invention.

FIG. 27 shows one embodiment of the body of the present invention just after door cut out was made.

FIG. 28 shows the interior of one embodiment of the present invention with foam reinforcements before final layer of carbon fiber and resin was laid in.

4

FIG. 29 shows a side view of one embodiment of the body with door and windshield cutouts.

FIG. 30 shows a rear left side view of one embodiment of the body with door installed.

FIG. 31 is a side view of one embodiment of the presently disclosed vehicle.

FIG. 32 is a top view of one embodiment of the presently disclosed vehicle.

FIG. 33 is an image of the motor design according to one embodiment of the present invention.

FIG. 34 shows the completed hub motor in the wheel according to one embodiment of the present invention.

FIG. 35 shows the motor controller in place in the vehicle according to one embodiment of the present invention.

FIG. 36 shows a schematic for how the motor controller is attached into the vehicle according to one embodiment of the present invention.

FIG. 37 shows the lithium ion battery pack installed in the vehicle battery box according to one embodiment of the present invention.

FIG. 38 shows the AC charger installed in the upper rear interior area of the vehicle according to one embodiment of the present invention.

FIG. 39 shows the energy management system installed in the vehicle according to one embodiment of the present invention.

FIG. 40 is a diagram illustrating the design and function of the electronically controlled variable resistance recharging system and human power energy generation system.

FIG. 41 shows the flywheel generator according to one embodiment of the present invention.

FIG. 42 is a schematic of one embodiment of the flywheel generator of the present invention.

FIG. 43 is a cutaway image of one embodiment of the infinitely variable in-hub bicycle transmission of the present invention.

FIG. 44 is an external view of one embodiment of the infinitely variable in-hub bicycle transmission of the present invention.

FIG. 45 shows the infinitely variable in-hub bicycle transmission connected to the generator and pedal mount according to one embodiment of the present invention.

FIG. 46 shows another view of the pedal generator with infinitely variable in-hub bicycle transmission, flywheel generator, pulley and pedal cranks, according to one embodiment of the present invention.

FIG. 47 is a top view of the infinitely variable in-hub bicycle transmission and flywheel generators in the chassis of the vehicle, according to one embodiment of the present invention.

FIG. 48 is a view of the pedal generator with infinitely variable in-hub bicycle transmission, flywheel generator, pulley and pedal cranks, according to one embodiment of the present invention.

FIG. 49 is a view of the pedal generator with the infinitely variable in-hub bicycle transmission, flywheel generator, pulley and pedal cranks according to one embodiment of the present invention.

FIG. 50 shows rider positioning within the chassis and how the generator would be pedaled according to one embodiment of the present invention.

FIG. 51 shows a top view of the pedal generator system with drive belts in place according to one embodiment of the present invention.

FIG. 52 shows a top view of the infinitely variable in-hub bicycle transmission and flywheel generators in place inside

5

the chassis with drive belts in place, according to one embodiment of the present invention.

FIG. 53 is an example user interface according to one embodiment of the present invention.

FIG. 54 is an example user interface according to one embodiment of the present invention.

FIG. 55 shows the steering controls of the vehicle according to one embodiment of the present invention, wherein front and rear brakes are hydraulic and actuated by levers on the left and right side of the handlebars.

FIG. 56 shows a view of the steering wheel and controls according to one embodiment of the present invention.

FIG. 57 is a schematic block diagram of an example computing system.

FIG. 58 is a schematic of a variable resistance serial hybrid electric bicycle according to an example.

FIG. 59 is a block diagram of an example decision chart to select a mode of operation for the vehicle of the present disclosure.

FIG. 60 is a flow chart of an example method of operating a wheeled vehicle.

#### DETAILED DESCRIPTION

Various embodiments are described in detail with reference to the drawings, wherein like reference numerals represent like parts and assemblies throughout the several views. Reference to various embodiments does not limit the scope of the claims attached hereto. Additionally, any examples set forth in this specification are not intended to be limiting and merely set forth some of the many possible embodiments for the appended claims. It is understood that various omissions and substitutions of equivalents are contemplated as circumstances may suggest or render expedient, but these are intended to cover applications or embodiments without departing from the spirit or scope of the claims attached hereto. Also, it is to be understood that the phraseology and terminology used herein are for the purpose of description and should not be regarded as limiting.

FIGS. 1 through 6 illustrate the frame of one embodiment of the wheeled vehicle, hereafter, the vehicle 100, in images shown from different angles. The frame is composed of 1" diameter hollow aluminum tubing, welded together. An aluminum battery box made of 1/8" thick aluminum sheet metal is located at the bottom of the frame in the center of the vehicle. A 1/4" thick aluminum sheet metal plate is bolted onto the frame rails on top of the battery box. The battery box is located here because it is the lowest center of gravity for the vehicle.

FIGS. 7 through 18 illustrate the front suspension 700 of one embodiment of the vehicle in images shown from different angles. The front suspension 700 is composed of an A-arm 702 on each side, 2 tie-rods 704 on each side, a shock absorber 706, and a braking system including a 5" diameter hydraulic disk brake 708 on each side, and wheel hubs 712 on each side. A lever 714 on the left side of the steering wheel actuates both front left and front right hydraulic disk brakes 708. The steering system can be a Mechanical Quadrant type configuration and consists of rods 716 attached to a central steering column 718 on one end and attached to a steel tab 720 on the other end. Each of the rods 716 is connected to a bearing 722 on respective sides of the front end 700. Thus the front end rotates to turn the wheels to steer, or exert directional control, over the wheeled vehicle during operation.

The vehicle 100 can include a front suspension where the wheels 104 move from a first position to a second position.

6

For example, a user can change the configuration of the front suspension from the first position where the distance between the wheels 104 along an axis parallel to the centers of the wheels 104 is at a maximum, such as when driving to enhance vehicle stability, to the second position where the distance between the wheels 104 is at a minimum, such as when parking to minimize area occupied by the vehicle 100.

In an example, the vehicle 100 can include a lifting and sliding mechanism to move the front suspension from a first position to a second position. For example, a crank, which can be located in a compartment in the front of the vehicle, above the front suspension, can fold out. As the crank is turned, a caster at the end of a support post is slowly lowered to the ground from the midpoint of the front suspension. The operation of the support post is much like the support for a trailer hitch that is cranked downward to lift the trailer over the top of the hitch ball.

As the support post is lowered, a worm gear simultaneously pulls the two sides of the front suspension inward. The entire assemblies of the left and right side a-arms, struts and shock absorbers turn inward toward the body of the vehicle. Both left and right front suspension assemblies are hinged at the midpoint of the frame. The left and right front suspension assemblies tilt inward as the worm gear pulls the tops of the assemblies together. Once the support post reaches the ground, the load and weight of the front end of the vehicle 100 is transferred from the left and right front suspension assemblies to the support post. The user continues to crank until the front wheels 104 are up against the body of the vehicle.

FIGS. 19 through 21 illustrate the rear suspension of one embodiment of the vehicle 100 in images shown from different angles. The rear wheel is connected to the frame via a welded steel swing arm 101 (see FIGS. 19 and 21). For strength, the swing arm 101 is hinged to a 1/2" thick aluminum plate 150 in the rear of the frame (see FIG. 20). One shock absorber 103 on each side of the swing arm 101 is connected to the frame (see FIG. 21). An 8" disk hydraulic brake 152 is part of the rear end suspension (see FIG. 21). A lever on the steering wheel on the right side actuates the rear brake.

FIGS. 22 through 32 illustrate the body of the vehicle. In one embodiment, the vehicle body is made of layers of carbon fiber and flexible structural foam core (see FIGS. 22 and 28). Structural mount points and body strength will be achieved through sandwiching the foam core between layers of the carbon fiber. The thickness of the body is approximately 1/4". Alternatively, the body could be made of other lightweight metal or composite materials, such as Kevlar, aluminum or fiberglass. The vehicle body is, in a preferred embodiment, a single piece for greatly increased strength. It is lightweight, durable and aesthetically appealing.

In one embodiment, the vehicle's body has external dimensions as noted in FIGS. 23 through 25. These dimensions permit a range of user or driver body dimensions to be sized for different body types, whether a child or small adult, or a larger adult.

The vehicle body is designed in an elongated, semi-ovoid shape in the form depicted in FIGS. 26, 27, and 29 through 32. The shape depicted is low profile and permits low aerodynamic drag.

Further, the vehicle's exterior color could be varied to match those of user preference. Depending on the vehicle body material, the color could be integrated into the body material or applied the body exterior.

In one embodiment, the electric vehicle uses an internal hub, brushless DC motor, including two separate motor

windings **105** (see FIG. **33**) and housing **106** for the motor windings, with a peak power of 50 KW and constant power of 20 KW, 100A-300A (19-24 Hp), 10 RPM/Volt. Placing the motor in the wheel hub increases efficiency, saves space and reduces complexity by utilizing a smaller number of moving parts.

FIG. **33** shows the motor for the disclosed vehicle.

FIG. **34** shows the completed motor for the disclosed vehicle.

FIG. **35** shows the motor controller for the disclosed vehicle.

In one embodiment, the vehicle uses a 16.6 kHz, continuous 200A, peak 400A regenerative braking motor controller that manages the power flow of the battery, and motor. The motor controller monitors battery voltage. It will stop driving if battery voltage is too high. It will cut back, then stop driving if voltage is going too low. The motor controller provides regenerative braking through the motor, turning it into a generator to slow the vehicle and charge the battery. The regenerative braking feature is fully programmable and can be adjusted from little or no regenerative braking, which will allow the vehicle to coast, to maximum braking, which would slow the vehicle very quickly. The motor controller monitors motor temperature to prevent damage. The motor controller further cuts back current at low temperature and high temperature to protect battery and controller. The current will ramp down quickly if controller's temperature is higher than 90° C., and shut down at 100° C. Low temperature current ramping down usually starts at 0° C.

FIG. **36** shows a schematic of how the motor controller is wired into the vehicle's electrical system. Alternatively, the vehicle could use other motors or motor controllers, with varying performance capabilities.

In a preferred embodiment, the vehicle uses a 4.6 kWh battery pack made up of 36, 3.2V, 40 Ah batteries in parallel, nominal voltage 120V. FIG. **37** shows the battery. The battery charge/discharge activity is handled by an energy management system (EMS) which is described in more detail below.

There is an 115V AC battery charger that takes in power from a standard AC wall outlet. The AC battery charger may have an input voltage range that goes beyond 115V, for example, an AC input voltage range of 85V-265V. FIG. **38** shows the AC battery charger in place in the vehicle.

As an alternative, the vehicle could have an on-board gas or CNG (natural gas) generator to provide additional or alternative power to the drive-train.

The EMS displays the condition of, and maintains the health of the batteries. It consists of two major components, the computer and the cell sense boards. The computer will tell information like the battery state-of-charge, battery current, battery voltage as well as the voltage and temperature of individual cells. FIG. **39** shows the EMS in place in the disclosed vehicle.

There are alarm outputs from the computer for cell over voltage and cell under voltage. In addition, there are warnings to let the driver know that error conditions are approaching. The EMS is designed so that the battery monitoring is completely isolated from the regular vehicle 12V system. The EMS is powered by an 8 core 32-bit microprocessor.

The vehicle as disclosed may include a variable resistance generating mechanism. As used herein, the term variable resistance generating mechanism can include, but is not limited to, any device that can create a force-varying load to resist work supplied by a user. For example, a variable resistance generating mechanism can include a pedal-driven

electrical generator system where resistance can vary with the inclination of the vehicle **100**.

The vehicle as disclosed may include a pedal-driven generator system with two essential parts that make it work, as described in detail below.

The pedal function of the vehicle is intended to mimic the operation of an electronic exercise bicycle. That is, the disclosed vehicle is programmable like an exercise bicycle. The overall goal of the electronically controlled variable resistance recharging system (or ECVR) component is to allow the user to dynamically adjust the "feel" of resistance at the pedals based on an arbitrary workout profile, independent of varying load on the main battery. The increased physical resistance felt by a user as the program varies the pedaling intensity comes from the battery pack. A dimmer switch and servomotor-controlled gear shifter are placed between the battery and the pedal generator, and are controlled by a tablet computer built into the vehicle. When the exercise program's profile calls for steep hills, the electronic dimmer switch opens up, putting a greater battery recharge load on the generators, and the servo-controlled gear shifter adjusts the gear ratio to a higher gear, making it harder to pedal. When the program calls for flat stretches, the dimmer switch closes and the servo adjusts the gear ratio to a lower gear and permits less current to go to the battery.

One program mode would use GPS or other location-tracking software to use terrain data as the basis for adjusting pedal resistance higher and lower. The computer, in conjunction with the generator, mimics the incline and decline of the roadway and thus produces artificial hills to provide the rider a more realistic biking experience based on actual terrain. Any energy generated recharges the vehicle's battery bank. FIG. **40** illustrates the design/function of the ECVR component.

Electric exercise bicycles employ resistance systems to simulate hills and are powered by an AC outlet, or by the machines themselves with a built-in generator. Any excess power generated by the rider is thrown away. The disclosed vehicle works in a similar fashion, but power (electrical current) produced by the rider is sent to recharge the battery. In some embodiments, the pedal system of the disclosed vehicle is not tied to a generator and does not generate any power for the vehicle; the pedal system is simply used as a means of exercise or to move the vehicle while pedaling, but excess energy created by pedaling is not stored for later use.

In one embodiment, the vehicle may be programmable like an exercise bicycle and ideally will behave like an exercise bicycle. As a user pedals, the user's work output is fed into two flywheel generators **107** (see FIG. **45**). FIGS. **41** and **42** illustrate the flywheel generator **107** used. Both generators are identical and connected by belt to an infinitely variable in-hub bicycle transmission **121**, such as the NUVINCI technology from Fallbrook Technologies, Inc. of San Diego, Calif., which in turn is connected by belt to a pulley with the pedals & cranks attached. In some embodiments, the flywheel generator **107** may have the following specifications:

1. Torque:  $68 \pm 10\%$  Kg-f-cm at 1.6A, 600 rpm (Air Gap 0.6 mm  $\pm$  0.2). (1 Kg-f=9.8 Newtons)
2. No load torque: Under 3 Kg-f-cm at 600 rpm (Brake only)
3. DC resistance of 3 phase AC generator: (for U.V or U.W or V.W.):  $26.8 \Omega \pm 10\%$  (V.V.W.)/27° C.
4. DC Resistance of field coil:  $12.1 \Omega \pm 10\%$ /27° C.
5. Insulation: DC 500V, 10 M $\Omega$  (Min) coil to core
6. Balance under (Flywheel): 1000 rpm/0.24 m-g
7. Hi-Pot Test: 1200 VAC/10 mA/1 min

8. Winding Magnet Wire: EIW  $\varphi 0.55$  (180° C.)

Both generators are connected to the battery and both are controlled by a computing device. The computing device is connected to a microcontroller, such as an Arduino circuit board that can receive input from a computing device and then control a servomotor and gear shifter.

In one embodiment of the vehicle, there are two ways the computer controls pedal resistance. One output from the microcontroller goes to a DC voltage controlled electronic dimmer switch; another output goes to a servomotor connected to the gear shifter.

The microcontroller output going to the dimmer switch is wired in between the flywheel generators **107** and battery **120**. A computer program activates the microcontroller, which then in turn activates the dimmer switch to open and close the dimmer. When open, more current is allowed to flow through; when closed, current flow is prevented. The varying pedal resistance the user feels as he/she pedals the vehicle is a result of varying levels of charge current going to the battery. The more open the dimmer switch is, the harder it is to pedal; the more closed, the easier it is to pedal. The exercise program on the computing device controls the electronic dimmer switch. When the exercise profile calls for steep hills, the electronic dimmer switch opens up all the way, allowing the most current to pass through, thus putting a greater load on the generators and making it harder to pedal. When the program calls for flat stretches, the dimmer switch closes and permits less current to go to the battery.

The microcontroller output going to the servomotor physically moves the controller of a gear adjustment dial of the infinitely variable in-hub bicycle transmission internal hub gear. When the computing device calls for more resistance, the servo shifts the gear-adjusting dial to a higher (more difficult) gear and when the computing device calls for less resistance, the servo shifts the gear dial to a lower (easier) gear.

The electronic dimmer switch system and the servo gear shifting systems work in concert to provide the most efficient and variable pedal resistance charging possible.

Conventional bike-powered generators rely on a large bike tire (26" and bigger) to turn the much smaller crank on the generator. This reduction causes the generator to spin fast—the bigger the bike wheel, the faster the generator and the higher the power output. Ideally, you would have a 35" or larger wheel spinning the generator, but that is not practical for a small vehicle like that disclosed herein.

The solution is a double reduction gearing that will spin the generator faster than a 35" wheel, but in a smaller, more compact space. The use of an infinitely variable in-hub bicycle transmission **121** (see FIGS. **43** and **44**) saves more space. Instead of having to have two large pulleys for the double reduction, one smaller pulley and the in-hub gear system will accomplish the same task.

Pedals are directly connected to an 11" pulley that is connected by a belt to the in-hub gear system. The in-hub gear system is in turn connected directly to the two AC generators with clutches. The in-hub gear system is an infinitely variable, totally enclosed rear wheel bicycle hub gear. It is intended for use with bicycles, but works in the disclosed vehicle because even though it is a high-speed electric vehicle, the pedal cadences are still those of a typical bicycle. FIGS. **45** through **52** illustrate the double reduction, dual generator pedal system.

As illustrated in FIGS. **45** through **52**, the infinitely variable in-hub bicycle transmission **121** is attached to the flywheel generators **107** by belts **111**. A pulley **109** is attached to the pedal cranks **110**.

The generators are wired in parallel. Two generators won't necessarily make twice as much power, but two generators in parallel will provide the amps the disclosed vehicle needs at lower generator RPM's.

The human power energy generation system can be switched to outboard mode. In this mode, appliances, batteries, or other items requiring a power source can be plugged into the vehicle. In this mode, the vehicle becomes a portable human generator. This feature makes the vehicle a form of transportation and a transportable source of electric power. The vehicle could, for instance, be used for emergencies or in locations without access to a conventional electrical grid.

The electronically controlled variable resistance recharging system (or ECVRR system) and the double reduction, dual generator systems enable the vehicle and rider to vary the resistance, send all the power that the person generates to the batteries without throwing any of it away and generate enough power so that the rider contributes to the battery as much as physically possible. The disclosed vehicle is designed to achieve highly efficient electrical power production.

In some embodiments, the vehicle includes a computing device **302**, for example, a touchpad or tablet computer. The vehicle may use a simple touchpad screen situated in front of the driver to control vehicle functions. Typical electric vehicle information such as speed, odometer, percentage of charge remaining, battery drain rate, amps, charging stations, lighting controls, ventilation controls and alarm could be displayed on one screen of the tablet. The driver can switch screens to access the exercise program functions. FIGS. **53** and **54** show examples of screen graphics that might be displayed on the vehicle's touchpad screen.

FIG. **57** is a schematic block diagram of an example computing device **302** that may be used in some embodiments of the vehicle. Computing device **302** can be, for example, a smart phone or other mobile device, a tablet computing device, a netbook, and a computing device built in to the vehicle or any other portable or mobile computing device. Computing device **302** can be a stand-alone computing device **302** or a networked computing device that communicates with one or more other computing devices **306** across network **304**. Computing device **306** can be, for example, located remote from computing device **302**, but configured for data communication with computing device **302** across network **304**. Computing device **306** can be, for example, a server.

In some examples, the computing device **302** includes at least one processor or processing unit **308** and system memory **310**. Depending on the exact configuration and type of computing device, the system memory **310** may be volatile (such as RAM), non-volatile (such as ROM, flash memory, etc.) or some combination of the two. System memory **310** typically includes an operating system **312** suitable for controlling the operation of the computing device, such as the WINDOWS® operating systems from Microsoft Corporation of Redmond, Wash. or a server, such as Windows SharePoint Server, also from Microsoft Corporation. To provide further example, if the computing device **302** is a smart phone, tablet or other mobile device, the operating system **312** may be Android, iOS, or any other available mobile operating system. The system memory **310** may also include one or more software application(s) **314** and may include program data **316**. The one or more software applications **314** may be in the form of mobile applications in examples wherein the computing device is a mobile device.



## 11

The computing device may have additional features or functionality. For example, the device may also include additional data storage devices **318** (removable and/or non-removable) such as, for example, magnetic disks, optical disks, or tape. Computer storage media **318** may include volatile and nonvolatile, removable and non-removable media implemented in any method or technology for storage of information, such as computer readable instructions, data structures, program modules, or other data. System memory, removable storage, and non-removable storage are all examples of computer storage media. Computer storage media includes, but is not limited to, RAM, ROM, EEPROM, flash memory or other memory technology, CD-ROM, digital versatile disks (DVD) or other optical storage, magnetic cassettes, magnetic tape, magnetic disk storage or other magnetic storage devices, or any other medium which can be used to store the desired information and which can be accessed by the computing device. An example of computer storage media is non-transitory media.

In some examples, the computing device **302** can be a tablet computer or other mobile device positioned in front of the driver in the vehicle described herein. The computing device **302** may have input device options including, but not limited to, a keypad **320**, a screen **322**, a touch screen controller **324**, and/or a touch screen **326**. In some embodiments, electric vehicle information and exercise program functions are stored as data instructions for a software application **314** on the computing device **302**. A network **304** may facilitate communication between the computing device **302** and one or more servers, such as computing device **306**, to facilitate the electric vehicle operations, displays and functions associated with the computing device **302**, as described herein. The network **304** may be a wide variety of different types of electronic communication networks. For example, the network may be a wide-area network, such as the Internet, a local-area network, a metropolitan-area network, a cellular network or another type of electronic communication network. The network may include wired and/or wireless data links. A variety of communications protocols may be used in the network **304** including, but not limited to, Ethernet, Transport Control Protocol (TCP), Internet Protocol (IP), Hypertext Transfer Protocol (HTTP), SOAP, remote procedure call protocols, and/or other types of communications protocols.

In some examples, computing device **306** is a Web server. In this example, computing device **302** includes a Web browser that communicates with the Web server to request and retrieve data. The data is then displayed to the user, such as by using a Web browser software application. In some embodiments, the various operations, methods, and rules disclosed herein are implemented by instructions stored in memory. When the instructions are executed by the processor of one or more of computing devices **302** and **306**, the instructions cause the processor to perform one or more of the operations or methods disclosed herein.

Examples of operations include displaying vehicle information, exercise program functions, and providing location information/directions using GPS-enabled software applications.

The computing device **302** may include image capture devices, whether a dedicated video or image capture device, smart phone or other device that is capable of capturing images and video. Further, the computing device **302** may be a tablet computer or smart phone with native or web-based applications that can capture, store and transmit time-stamped video and images to a central server. The computing device **302** can also include location data captured by a

## 12

GPS-enabled application or device. The computing device **302** may also have WiFi or 3G capabilities.

In one embodiment, steering can be accomplished by a number of different means, including a standard steering wheel sized to fit the internal dimensions of the vehicle, handlebars, plane-style yolk, or other means. In addition, the vehicle can be outfitted with brake and accelerator pedals in a floor mount position or by the steering control (as on a motorcycle). FIGS. **55** and **56** illustrate the steering wheel controls, including a steering wheel **113**, front brakes lever **114**, steering column **115**, steering column pivot adjust **125** and a throttle **117**. Turn signals and lights may also be utilized. Such lights could be mounted to the body or made integral to the body (built in) to reduce aerodynamic drag.

Among other things, the present disclosure provides a serial hybrid electric bicycle that can provide variable resistance to pedaling. As used herein, the term serial hybrid electric bicycle can include, but is not limited to, a vehicle driven by an electric motor that is supplemented or controlled by user-supplied pedal input. The variable resistance can provide for different simulated experiences. Variable resistance can be used to emulate a direct response of the vehicle to a pedaling input, optionally with torque amplification.

FIG. **58** is a schematic of a variable resistance serial hybrid electric bicycle, according to an example. The vehicle **100** includes one or more wheels **104**. These can be arranged in a tricycle format via a chassis, such as with a single rear, as illustrated, but the present subject matter is not so limited. One or more of the wheels **104** can be coupled, either directly, or via some torque amplifier, such as a transmission, to a motor **102**. A motor **102** can generate energy, as in the case of regenerative braking.

A traction controller **108** can be coupled to one or more motors **102**. The traction controller can include one or more switches to control electric power transmission with the motor **102**. IGBT transistors can be used in the traction controller. The traction controller **108** can include a regenerative braking circuit **130** configured to apply a braking torque to the drive wheel **104** and/or to charge the battery **120**. The traction controller can control drive torque, such as that produced by the motor **102**, to provide a desired slip at the drive wheel **104**. A wheel speed sensor **140** can be used to monitor slip. The traction controller **108** can control stability of the chassis with respect to a road surface travelled by the chassis.

In electrical communication with the traction controller **108** is a power management controller **124**. The power management controller can control a number of functions of the vehicle **100**. For example, a display **126**, such as a touch screen, can be used to select between operations drive modes, or otherwise control driving aspects of the vehicle **100**, via interface with and control of the power management controller.

A power source can supply power to operate the vehicle **100**. In an example, a power source can include, but is not limited to, a battery **120**, a generator **122** or a pedal drivetrain **112**. A battery **120** can be coupled to the power management controller **124**. A generator **122** can be coupled to the power management controller **124**. A pedal drivetrain **112** (e.g., including pedals **114**) can be coupled to the power management controller **124**. An engine **128** can be coupled to the power management controller **124**. A flywheel **116** can be coupled to the power management controller **124**. The power management controller can control to what extent the engine can charge the battery **120**, such as via a coupling to the generator. The power management controller can control

13

to what extent the generator **122** can charge the battery **120**. The power management controller can control to what extent the flywheel **116** can charge the battery **120**, such as via a coupling to the generator.

The pedal drivetrain **112** can be coupled to the generator **122** via a multi-speed transmission. The pedal drivetrain **112** can be coupled to the flywheel **116** via a multi-speed transmission. The engine **128** can be coupled to the generator **122** via a multi-speed transmission.

The generator **122** can be coupled to the pedal drivetrain **112** and the motor in a serial hybrid relationship, with the pedal drivetrain **112** free to rotate independent of rotation of the drive wheel. There can be no direct coupling between the pedal drivetrain **112** and the wheel **104**. A coupling **122**, such as a jack-shaft, can be used to couple the pedal drivetrain **112** to one or more of a flywheel **116**, a torque or power sensor **118** and the generator **122**.

The power management controller **124** can maintain the battery **120** at a minimum energy level and to control the generator to power the drive wheel **104** while the battery **120** can be maintained at the minimum energy level.

The power management controller **124** can control the generator **122** to provide the variable resistance to pedaling the pedal drivetrain **112**. The resistance can vary according to a look-up table. The look-up table can be a user-selected look-up table, such as one selected via the display **126**.

The power management controller **124** can control the generator to provide the variable resistance according to automatic feedback. The automatic feedback can be associated with a sensed torque of the pedal drivetrain **112**, such as torque sensed using the sensor **118**. Thus, harder pedaling can increase pedaling resistance, according to an example. Increase can be according to a variety of pre-programmed curves that can be user-selected.

The traction controller **108** can control power to the drive wheel **104** in association with a sensed torque of the pedal drivetrain **112**. The torque can be sensed using the sensor **118**. The traction controller **108** can control power to the drive wheel **104** in proportion to a sensed torque of the pedal drivetrain **112**. In examples, an application of torque to the pedal drivetrain **112** can apply torque to the drive wheel **104** causing an intuitive feeling of applied torque, as if there was a direct coupling between the pedal train **112** and the drive wheel **104**.

The power management controller **124** can control the generator to provide the variable resistance in association with a geological feature of a roadway traversed by the apparatus. The power management controller **124** can control the generator to provide the variable resistance to simulate pedal torque, of the pedal drivetrain **112** that can be associated with a grade. The power management controller **124** can control the generator to provide the variable resistance to simulate pedal torque, of the pedal drivetrain **112** that can be associated with a speed of the apparatus. Grade, speed, and the like can be sensed, such as by sensing with a GPS-based sensor **142**. The GPS-based sensor **142** can communicate a geological feature signal to the power management controller **124**.

A terminal **132**, such as an electrical outlet, can be coupled to the power management controller **124**. The terminal **132** can be coupled to the battery **120** to transceive energy with the battery such as via the power management controller **124**. An on-board charger **134** can be coupled between the terminal **132** and the battery **120** to transform energy between the terminal **132** and the battery **120**.

An engine **128** coupled to the generator and the power management controller **124**. The power management con-

14

troller **124** can control the engine **128** to power the generator to charge the battery **120**. The engine **128** can be a four-stroke engine **128**. The engine **128** can turn at a speed that can be associated with optimized efficiency.

A targa top can be fixed to the chassis, such as to the top of a body, such as the body in U.S. Patent Publication No. US2013/0081892 to Kronfeld, et al.

A standard bicycle is typically a direct drive vehicle where torque applied by a user to a front sprocket is transferred from the front sprocket to a rear sprocket by a chain or other connecting medium in order to propel the bicycle forward. Stated in another way, the speed and torque at the rear sprocket of the standard bicycle is directly proportional to the speed and torque applied to the front sprocket through a mechanical coupling, such as a chain drive. In contrast to standard bicycles, the vehicle **100** has no direct mechanical coupling between the pedal drivetrain **112** and the wheel **104** to control vehicle motion. The vehicle **100** can include an electrical coupling between a user control input, such as a pedal crank **110**, and a prime mover, such as an electrical motor **102**, to propel the vehicle **100** in a controllable manner. As used herein, a prime mover can be a device that transforms mechanical energy into electrical energy or electrical energy into mechanical energy. Electrically connecting the user control input to the prime mover, or more specifically, the absence of a mechanical connection between the user control input and prime mover, can offer many advantages in designing vehicle speed control systems. For example, electrically connecting the user control input to the prime mover with appropriate control systems can approximate the performance of a continuously variable transmission (CVT) without the burden of additional weight and mechanical complexity.

A variety of parameters can be used to quantify control input variables that can influence a vehicle output of the vehicle **100**. As used herein, the term control input variable can include any parameter that affects the vehicle output of the vehicle **100**, such as the torque or speed of the pedal drivetrain **112**. In an example, a vehicle output of the vehicle **100** can include, but is not limited to, the vehicle speed of the vehicle **100**.

User effort can influence control input variables to affect a vehicle output of the vehicle **100**. As used herein, the term user effort can include any characteristic resulting from physical exertion applied by the user to the vehicle **100** including, but are not limited to, the rotational speed of the pedal crank **110**, the torque applied to the pedal crank **110** and an angular rotation of a handlebar grip-style throttle mechanism, such as the throttle **117** described in FIGS. **55** and **56**. In an example, the rotational speed of the pedal crank **110** can be a control input variable influenced by user effort. For example, when a user applies additional force to a pedal crank **110**, such as by 'pedaling harder', the user can increase the rotational velocity of the pedal crank **110** from a first rotational speed to a second rotational speed to affect a change in the speed of the vehicle **100**. A control input variable such as torque or speed of the pedal drivetrain **112** can be measured with a torque sensor **118** or speed sensor **119** for use by the power management controller **124**.

Other factors unrelated to user effort can influence control input variables to affect a vehicle output of the vehicle **100**. In an example, control input variables unrelated to user effort can include, but are not limited to, sensors attached to the vehicle **100** that can sense pitch, roll or yaw such as inclination sensors or GPS-based sensors **142**. For example, where the vehicle **100** is operated at a first vehicle speed on a road that transitions from a flat landscape to a terrain with

15

a gradual upslope, an inclination sensor or a GPS-based sensor **142** attached to the vehicle **100** can sense the upslope condition and increase electrical power applied to the wheel motors **102** to compensate for the additional power required to maintain the first vehicle speed. Similarly, where the vehicle **100** is operated at a second vehicle speed on a road that transitions from a flat landscape to a terrain with a gradual downslope, an inclination sensor or a GPS-based sensor **142** attached to the vehicle **100** can sense the downslope condition and decrease electrical power applied to the wheel motors **102** to compensate for the reduced power required to maintain the second vehicle speed.

Electrically connecting a user control input to a prime mover can allow the vehicle **100** to operate in distinct functional modes. Different functional modes can allow a user greater flexibility in the use of vehicle **100**.

FIG. **57** shows a functional block diagram of a computing system **300** including a computing device **302** and software applications **314**. In an example, software applications **314** can include programs that monitor and control operational characteristics of the vehicle **100**. For example, software applications **314** can include, but are not limited to, monitoring the speed of the vehicle **100** or the torque applied to the pedal drivetrain **112** and controlling the amount of pedal resistance experienced by a user.

FIG. **59** shows an example of a functional block diagram illustrating user modes to control operation of the vehicle **100**. In an example, operation of the vehicle **100** can include user selection of one of several operational modes, or user modes. In an example, one or more user modes can be programmed into a software application **314**. For example, a software application **314** can include, but is not limited to, user operation of the vehicle **100** through selection of either a pedal amplification mode or an exercise mode.

A pedal amplification mode is a functional mode of the vehicle **100** that can control vehicle speed of the vehicle **100** as a function of user effort. In an example, where a user desires to increase the speed of the vehicle **100** from a first vehicle speed to a second vehicle speed where the first vehicle speed is less than the second vehicle speed, the user can achieve the second vehicle speed by increasing the rotational speed of the pedal crank **110** through additional user effort. In an example, the vehicle **100** can amplify the torque and speed generated by a user to cause the vehicle **100** to cruise at highway speeds.

In pedal amplification mode, the vehicle speed of the vehicle **100** can be related to the rotational speed of the pedal drivetrain **112**. In an example, the vehicle speed of the vehicle **100** operating in pedal amplification mode can be directly proportional to the rotational speed of the pedal drivetrain **112**. For example, where the user imparts a first pedal rotational speed to the pedal drivetrain **112** resulting in a first system speed, doubling the first pedal rotational speed can result in a second system speed that is twice the first system speed.

In an example, the vehicle speed of vehicle **100** can be indirectly proportional to the rotational speed of the pedal drivetrain **112**. For example, where a first pedal drivetrain speed results in a first vehicle speed, increasing to a second pedal drivetrain speed can result in a second vehicle speed that is a non-linear function of pedal drivetrain speed. In an example, the non-linear function can include a non-linear mapping of the rotational speed of the pedal drivetrain **112** to a vehicle speed. In an example, the non-linear function can be realized in the traction controller **108** or the power management controller **124**.

16

In an example, the acceleration of the vehicle **100** can be directly proportional to the rate of change of rotational speed of the pedal drivetrain **112**. For example, where first and second pedal drivetrain speeds result in first and second vehicle speeds respectively, the system acceleration can be directly proportional to the time taken to change the speed of the pedal drivetrain **112** from a first speed to a second speed.

In an example, the acceleration of the vehicle **100** can be indirectly proportional to the rate of change of rotational speed of the pedal drivetrain **112**. For example, where first and second pedal drivetrain speeds result in first and second vehicle speeds respectively, the system acceleration can be a non-linear function of the difference in the first and second pedal drivetrain speeds. In an example, the non-linear function can include a non-linear mapping of the difference in rotational speeds of the pedal drivetrain **112** to vehicle acceleration. In an example, the non-linear function can be realized in the traction controller **108** or the power management controller **124**.

In an example, the throttle **117** can control the amount of pedal amplification (or gain) applied to the wheel motors **102** of the vehicle **100**. For example, where a user travels on a flat road applying user effort to the vehicle **100** resulting in a first rotational speed and where a first position of the throttle **117** applies a first gain resulting in a first vehicle speed, adjusting the throttle **117** to a second position applies a second gain to the first rotational speed resulting in a second vehicle speed different than the first vehicle speed.

Operation of the vehicle **100** in pedal amplification mode can require users to constantly exert user effort on the pedal cranks **110** in order to maintain a vehicle speed. Thus, the ability of a user to deliver sufficient power to the pedal cranks **110** to maintain a vehicle speed and the fatigue of the user in using the vehicle **100** for long periods of time can become a concern.

In an example, a throttle **117** can be used to supplement the pedal amplification mode of the vehicle **100** to maintain a vehicle speed when a user is unable to apply sufficient power to the pedal drivetrain **112**. For example, where a user is unable to maintain a desired speed of the vehicle **100** due to user fatigue, the user can rotate the throttle **117** to supplement the pedal amplification mode mechanism and attain a desired speed of the vehicle **100**.

In an example, the user can establish a target vehicle speed where a first portion of the power to maintain the target vehicle speed is realized in user effort and a second portion through a secondary energy source, such as a battery **120** or an engine **128**. For example, at the beginning of a trip with the vehicle **100** where a user is not fatigued, a substantial portion of the power required to maintain the target speed can be generated through user effort with the balance of power can be supplied by a secondary source. However, as the trip continues and the user is fatigued, the computing system **300** can sense a reduction in user effort and compensate with power from the secondary source in order to maintain the target speed. In an example, the user can establish a target vehicle speed whereafter the vehicle **100** can measure vehicle speed with a GPS-based sensor **142**, sense the user effort applied to the pedal drivetrain **112** and automatically compensate for the difference between target speed and user effort with power from a secondary source.

An exercise mode is a functional mode of the vehicle **100** that can replicate the role of an exercise machine to enhance user well-being. In an example, a user can engage in the exercise mode of the vehicle **100** without influencing the vehicle speed of the vehicle **100**. For example, where a user

17

seeks an aerobic workout while traveling in the vehicle 100, switching to exercise mode can deactivate the pedal amplification mode so any user effort against the variable resistance mechanism can be dissipated as heat or, alternatively, used to recharge the battery 120. In a further example, the amount of resistance experienced by the user in working against the variable resistance mechanism can be related to the exercise program selected by the user.

In an example, the exercise mode can engage in the exercise mode of the vehicle 100 and influence the vehicle speed of the vehicle 100. For example, the vehicle 100 can operate in the pedal amplification mode and the exercise mode so that the vehicle speed of the vehicle 100 is a function of user effort.

In an example, the vehicle speed of the vehicle 100 in exercise mode can be influenced by sensors including, but not limited to, GPS-based sensors 142, inclinometers or alternatively, angular rotation of a handlebar grip-style throttle mechanism, such as the throttle 112 described in FIGS. 55 and 56. For example, the user can establish a target vehicle speed whereafter, the vehicle 100 can measure vehicle speed with a GPS-based sensor 142, sense the user effort applied to the pedal drivetrain 112 and automatically compensate for the difference between target speed and user effort with power from a secondary source.

In an example, the variable resistance level presented to a user of the vehicle 100 when operating in exercise mode can be a function of measured parameters, such as user heart rate or calculated parameters, such as caloric burn rate. For example, a user of vehicle 100 can specify a target caloric threshold to expend at a first variable resistance level and after achieving the target caloric threshold, the vehicle 100 can adjust to a second variable resistance level where the second variable resistance level presents a lesser resistance to the user than the first variable resistance level.

As shown in FIG. 59, upon user selection of an exercise mode, a user can exert effort against the variable resistance device for the purposes of enhancing the physical fitness of the user while operating the vehicle 100. In an example, the speed of the vehicle 100 operating in exercise mode can be unrelated to the rotational speed of the pedal drivetrain 112. For example, where the user selects a 'step' workout program in exercise mode, user effort imparted to the pedal drivetrain 112 to overcome the variable resistance can be converted to electrical energy to charge the battery 120 as opposed to influencing the speed of the vehicle 100.

Referring to FIG. 57 operation of the vehicle 100 can include user selection of one of several operational modes programmed into a software application 314. For example, a software application 314 can include user selection of a GPS terrain mode to influence the user experience of the vehicle 100.

In an example, an all-electric mode is a functional mode of the vehicle 100 that can allow a user to operate the vehicle 100 without any physical exertion on the part of the user. For example, where a user does not wish to engage in physical exertion to control the speed of the vehicle 100 (i.e., pedal amplification mode) or improve cardiovascular fitness (i.e., exercise mode), switching the computing system 300 to all-electric mode can allow the vehicle 100 to act as an electric vehicle. In an example, vehicle speed of the vehicle 100 in all-electric mode can be controlled by sensors including, but not limited to, GPS-based sensors 142 or alternatively, angular rotation of a handlebar grip-style throttle mechanism, such as the throttle 112 described in FIGS. 55 and 56.

18

In another example, the vehicle 100 can be used as an emergency power generator. For example, where the vehicle 100 is stopped, applying user effort to the vehicle 100 can create electricity to charge the battery 120 after which power can be drawn from the battery 120 to power other electrical appliances connected to terminal 132.

FIG. 59 shows a block diagram of an example decision chart illustrating modes of operation of the vehicle 100. In an example, at block 5910, the user has the option to select a pedal amplification mode or an exercise mode. At block 5920 and block 5930, the user has the option to enable a GPS terrain mode. As used herein, the term GPS terrain mode enables the vehicle 100 to incorporate inclination sensors, such as inclinometers or GPS-based sensors 142 into the calculation of variable resistance presented by the pedal drivetrain 112 to a user.

In a first mode of operation, resistance presented by the pedal drivetrain 112 to the user is independent of the grades and slopes associated with a path on which the vehicle 100 is traveling. For example, in pedal amplification mode where the GPS terrain mode is 'off', the user will not experience 'road feel' (i.e., the absence of a variable resistance in the pedal drivetrain 112) as the vehicle travels up and down hills on a path. As a consequence, the vehicle speed of vehicle 100 can be proportional to user effort, such as the speed with which the user turns the pedal drivetrain 112, so that user exertion is equivalent to an accelerator pedal in an automobile.

Pedal sensing speed control can require users to constantly exert effort on the pedal drivetrain 112 in order to maintain a desired speed, so fatigue of the user can become a concern. In an example, a throttle 117 can be used to supplement the pedal sensing speed control mode of the vehicle 100. For example, where a user is unable to maintain a desired speed of the vehicle 100 through exerting effort to turn the pedal drivetrain 112 due to fatigue, the user can adjust the throttle 117 to increase the speed of the vehicle 100 to the speed desired.

In a second mode of operation, resistance presented by the pedal drivetrain 112 to the user is dependent on the grades and slopes associated with a path on which the vehicle 100 is traveling. For example, in pedal amplification mode where the GPS terrain mode is 'on', the user can experience 'road feel' (i.e., the presence of variable resistance in the pedal cranks 110 dependent on the terrain traveled) as the vehicle travels up and down hills on a path, similar to the variable resistance a user can feel when riding a bicycle up and down hills on a path. As a consequence, the vehicle speed of vehicle 100 can be proportional to user effort, such as the speed with which the user turns the pedal drivetrain 112, so that user exertion is equivalent to an accelerator pedal in an automobile.

In a third mode of operation, resistance presented by the pedal drivetrain 112 to the user is governed by an exercise program that is independent of the grades and slopes associated with a path on which the vehicle 100 is traveling. For example, in exercise mode where the GPS terrain mode is 'off', the user can exert effort by turning the pedal cranks 110 against a resistance generated by an exercise program configured to change resistance levels in a pre-determined fashion such as found on stationary exercise machines. As a consequence, the effort expended by the user in turning the pedal cranks 110 against the resistance can be directed to powering the vehicle or charging the battery 120 while the speed of the vehicle can be independently controlled through another device such as the throttle 117.

In a fourth mode of operation, resistance presented by the pedal drivetrain **112** to the user is dependent on the grades and slopes associated with a path on which the vehicle **100** is traveling but independent of the exercise program against which a user is exerting effort. For example, in exercise mode where the GPS terrain mode is 'on', the user can exert effort by turning the pedal cranks **110** against a resistance generated by an exercise program configured to change resistance levels in a pre-determined fashion such as found on stationary exercise machines. Further, as the GPS terrain mode is active, the vehicle **100** can sense the attitude of the vehicle and supply (or restrict) power to the wheel motors **102** as necessary to compensate for variations in vehicle speed. As a consequence, the effort expended by the user in turning the pedal cranks **110** against the resistance can be directed to powering the vehicle or charging the battery **120** while the speed of the vehicle can be automatically controlled through the GPS terrain mode or independently controlled through another device such as the throttle **117**.

FIG. **60** illustrates an example method of operating a vehicle **100**. In an example where the vehicle **100** is in motion, at block **6010**, the vehicle can receive input from a user regarding selection of a user mode. For example, the user can select a pedal amplification mode, an exercise mode or a mode incorporating both pedal amplification and exercise modes. At block **6020**, the vehicle can receive input from a user regarding selection of a GPS terrain mode. For example, the user can activate the GPS terrain mode (i.e., GPS terrain mode 'on') in order to experience 'road feel'. At block **6030**, the vehicle can provide a physical resistance to work against user effort applied to the vehicle **100**. For example, after receiving input from a user selecting exercise mode, the vehicle **100** can activate a pre-programmed exercise workout profile that controls resistance of a variable resistance generating mechanism, such as an electrical generator. Recognizing that the user can experience fatigue while operating vehicle **100**, at block **6040**, the vehicle **100** can receive input from regarding vehicle speed. For example, where a fatigued user is unable to generate sufficient user effort to maintain a desired speed, the user can adjust a throttle **112** to increase the speed of vehicle **100**.

#### Additional Embodiments

An electrically propelled vehicle comprising: a body configured to hold at least one human, a drive train, a power source, a steering system, a braking system, pedals allowing for power input by a human, and a computing system including a graphical interface.

The electrically propelled vehicle of the previous paragraph, wherein the power supply is at least one battery.

The electrically propelled vehicle of the previous paragraphs, wherein the braking system is a regenerative braking system.

The electrically propelled vehicle of the previous paragraphs, wherein the power supply is configured to be recharged by alternating current.

The electrically propelled vehicle of the previous paragraphs, wherein the computing system is configured to increase and decrease an amount of resistance provided by the pedals.

The electrically propelled vehicle of the previous paragraphs, further comprising a solar panel configured to intake solar energy and provide electricity to the power supply.

The electrically propelled vehicle of the previous paragraphs, wherein the computing system is configured to

provide pedal resistance according to at least one pre-programmed exercise program.

The electrically propelled vehicle of the previous paragraphs, wherein the computing system is configured to provide pedal resistance according to a custom exercise program.

An apparatus, comprising a chassis with a drive wheel, a pedal drive train coupled to the chassis, a generator coupled to the pedal drive train to receive energy from the pedal drive train, a battery coupled to the generator to receive energy from the generator, a motor coupled to the drive wheel, a traction controller coupled to the motor and the battery to power the motor with the battery, and a power management controller to control the generator to apply variable torsional resistance to the pedal drive train,

The apparatus of the previous paragraph, wherein the generator is coupled to the pedal drive train and the motor in a serial hybrid relationship, with the pedal drive train free to rotate independent of rotation of the drive wheel.

The apparatus of the previous paragraphs, wherein the traction controller includes a regenerative braking circuit configured to apply a braking torque to the drive wheel and to charge the battery.

The apparatus of the previous paragraphs, wherein the regenerative braking circuit is to apply a braking torque to a plurality of wheels including the drive wheel.

The apparatus of the previous paragraphs, wherein the traction controller is to control drive torque to provide a desired slip at the drive wheel.

The apparatus of the previous paragraphs, wherein the traction controller is to control stability of the chassis with respect to a road surface travelled by the chassis.

The apparatus of the previous paragraphs, comprising a terminal coupled to the power management controller to transceive energy with the battery via the power management controller.

The apparatus of the previous paragraphs, comprising an on-board charger coupled between the terminal and the battery to transform energy between the terminal and the battery.

The apparatus of the previous paragraphs, wherein the power management controller is to control the generator power the terminal with the pedal drive train.

The apparatus of the previous paragraphs, wherein the power management controller is to control the generator to power the terminal with only the pedal drive train.

The apparatus of the previous paragraphs, wherein the power management controller is to control the generator to provide the variable resistance according to a look-up table.

The apparatus of the previous paragraphs, wherein the look-up table is a user-selected look-up table.

The apparatus of the previous paragraphs, wherein the power management controller is to control the generator to provide the variable resistance according to automatic feedback.

The apparatus of the previous paragraphs, wherein the automatic feedback is associated with a sensed torque of the pedal drive train.

The apparatus of the previous paragraphs, wherein the traction controller is to control power to the drive wheel in association with a sensed torque of the pedal drive train.

The apparatus of the previous paragraphs, wherein the traction controller is to control power to the drive wheel in proportion to a sensed torque of the pedal drive train.

The apparatus of the previous paragraphs, wherein the traction controller is to control power to the drive wheel in association with a sensed torque of the pedal drive train.

21

The apparatus of the previous paragraphs, wherein the traction controller is to control power to the drive wheel in proportion to a sensed torque of the pedal drive train.

The apparatus of the previous paragraphs, comprising an engine coupled to the generator and the power management controller, wherein the power management controller is to control the engine to power the generator to charge the battery.

The apparatus of the previous paragraphs, wherein the engine is a four-stroke engine.

The apparatus of the previous paragraphs, wherein the engine is to turn at a speed that is associated with optimized efficiency.

The apparatus of the previous paragraphs, wherein the power management controller is to control the generator to provide the variable resistance in association with a geological feature of a roadway traversed by the apparatus.

The apparatus of the previous paragraphs, wherein the power management controller is to control the generator to provide the variable resistance to simulate pedal torque, of the pedal drive train, that is associated with a grade.

The apparatus of the previous paragraphs, wherein the power management controller is to control the generator to provide the variable resistance to simulate pedal torque, of the pedal drive train, that is associated with a speed of the apparatus.

The apparatus of the previous paragraphs, comprising a taiga top fixed to the chassis.

The apparatus of the previous paragraphs, wherein the power management controller is to maintain the battery at a minimum energy level and to control the generator to power the drive wheel while the battery is maintained at the minimum energy level.

#### Various Notes & Examples

The above detailed description includes references to the accompanying drawings, which form a part of the detailed description. The drawings show, by way of illustration, specific embodiments in which the invention can be practiced. These embodiments are also referred to herein as "examples." Such examples can include elements in addition to those shown or described. However, the present inventors also contemplate examples in which only those elements shown or described are provided. Moreover, the present inventors also contemplate examples using any combination or permutation of those elements shown or described (or one or more aspects thereof), either with respect to a particular example (or one or more aspects thereof), or with respect to other examples (or one or more aspects thereof) shown or described herein.

In the event of inconsistent usages between this document and any documents so incorporated by reference, the usage in this document controls.

In this document, the terms "a" or "an" are used, as is common in patent documents, to include one or more than one, independent of any other instances or usages of "at least one" or "one or more." In this document, the term "or" is used to refer to a nonexclusive or, such that "A or B" includes "A but not B," "B but not A," and "A and B," unless otherwise indicated. In this document, the terms "including" and "in which" are used as the plain-English equivalents of the respective terms "comprising" and "wherein." Also, in the following claims, the terms "including" and "comprising" are open-ended, that is, a system, device, article, composition, formulation, or process that includes elements in addition to those listed after such a term in a claim are still

22

deemed to fall within the scope of that claim. Moreover, in the following claims, the terms "first," "second," and "third," etc. are used merely as labels, and are not intended to impose numerical requirements on their objects.

Method examples described herein can be machine or computer-implemented at least in part. Some examples can include a computer-readable medium or machine-readable medium encoded with instructions operable to configure an electronic device to perform methods as described in the above examples. An implementation of such methods can include code, such as microcode, assembly language code, a higher-level language code, or the like. Such code can include computer readable instructions for performing various methods. The code may form portions of computer program products. Further, in an example, the code can be tangibly stored on one or more volatile, non-transitory, or non-volatile tangible computer-readable media, such as during execution or at other times. Examples of these tangible computer-readable media can include, but are not limited to, hard disks, removable magnetic disks, removable optical disks (e.g., compact disks and digital video disks), magnetic cassettes, memory cards or sticks, random access memories (RAMs), read only memories (ROMs), and the like.

The above description is intended to be illustrative, and not restrictive. For example, the above-described examples (or one or more aspects thereof) may be used in combination with each other. Other embodiments can be used, such as by one of ordinary skill in the art upon reviewing the above description. The Abstract is provided to comply with 37 C.F.R. § 1.72(b), to allow the reader to quickly ascertain the nature of the technical disclosure. It is submitted with the understanding that it will not be used to interpret or limit the scope or meaning of the claims. Also, in the above Detailed Description, various features may be grouped together to streamline the disclosure. This should not be interpreted as intending that an unclaimed disclosed feature is essential to any claim. Rather, inventive subject matter may lie in less than all features of a particular disclosed embodiment. Thus, the following claims are hereby incorporated into the Detailed Description as examples or embodiments, with each claim standing on its own as a separate embodiment, and it is contemplated that such embodiments can be combined with each other in various combinations or permutations. The scope of the invention should be determined with reference to the appended claims, along with the full scope of equivalents to which such claims are entitled.

The claimed invention is:

1. A vehicle, comprising:

- a vehicle frame including a wheel;
- an electric motor, connected to the wheel, configured to rotate the wheel and drive the vehicle at a speed;
- an electric power source, in communication with the electric motor, configured to supply electric power to the electric motor;
- a pedal generator system including a pedal drivetrain to receive user effort and a generator connected to the pedal drivetrain and in electrical communication with the electric power source to convert the user effort into electric power, configured to generate variable resistance against user effort applied to the pedals; and,
- a computing system including a control input sensor, attached to the vehicle, configured to control vehicle speed based on an indication of a control input variable sensed by the control input sensor and

23

present a variable pedal resistance to the user, wherein the variable pedal resistance is independent of the control input variable.

2. The vehicle of claim 1, further comprising an engine, coupled to the generator, configured to supply mechanical effort to the generator.

3. The vehicle of claim 2, wherein the engine and the pedal drivetrain are coupled to the generator in a serial hybrid relationship.

4. The vehicle of claim 1, wherein the control input sensor configured to sense an indication of a control input variable includes at least one of a torque sensor configured to sense an indication of user-applied pedal drivetrain torque, a rotational speed sensor configured to sense an indication of user-applied pedal rotational speed, a GPS-based sensor configured to sense an indication of vehicle motion, or an inclination sensor configured to sense an indication of grades and slopes of the path traveled by the vehicle.

5. The vehicle of claim 4, wherein the control input sensor is the torque sensor, attached to the pedal generator system, configured to sense an indication of torque generated by a user pedaling the vehicle.

6. The vehicle of claim 4, wherein the control input sensor is the rotational speed sensor, attached to the pedal generator system, configured to sense an indication of the pedal generator rotational speed generated by a user pedaling the vehicle.

7. The vehicle of claim 4, wherein the control input sensor is the GPS-based sensor, in communication with the computing system, configured to sense an indication of vehicle motion, including at least one of vehicle displacement, velocity, or acceleration.

8. The vehicle of claim 4, wherein the control input sensor is the inclination sensor, configured to sense an indication of the grades and slopes of the path of the vehicle.

9. The vehicle of claim 1, further comprising an exercise mode module, running on the computing system, configured to present variable pedal resistance to the user based on a look-up table.

10. The vehicle of claim 1, further comprising a power management controller, in electrical communication with the electric motor, the electric power source, the pedal generator system, and the computing system, configured to control the flow of electric power between the electric motor, the electric power source, the pedal generator system, and the computing system.

11. The vehicle of claim 10, further comprising an electronically controlled variable resistance recharging system

24

(ECVRR), in communication with the power management controller, configured to control the flow of electric power from the pedal generator system to the electric power source to present a variable pedal resistance to the user.

12. The vehicle of claim 10, further comprising a target speed module, running on the computing system that receives an indication of vehicle speed and an indication of the control input variable, configured to maintain a user-selected target speed independent of the indication of the control input variable.

13. The vehicle of claim 10, further comprising a regenerative braking motor controller, in communication with the power management controller, configured to transfer electric power generated by the electric motor to the electric power source during a vehicle braking event.

14. The vehicle of claim 1, wherein the computing system includes a GPS terrain mode module, running on a computing device, configured to present variable pedal resistance to the user at least partially dependent upon the control input variable.

15. The vehicle of claim 14, wherein the control input sensor to sense a control input variable to generate variable pedal resistance presented to the user at least partially dependent on the control input variable includes at least one of a torque sensor configured to sense an indication of torque, a rotational speed sensor configured to sense an indication of pedal rotational speed, a GPS-based sensor configured to sense an indication of vehicle motion, or an inclination sensor configured to sense an indication of grades and slopes of the path traveled by the vehicle.

16. The vehicle of claim 15, wherein the control input sensor is a torque sensor and the control input variable is the indication of torque.

17. The vehicle of claim 15, wherein the control input sensor is a rotational speed sensor and the control input variable is an indication of pedal rotation speed.

18. The vehicle of claim 15, wherein the control input sensor is a GPS-based sensor and the control input variable is an indication of vehicle motion, including at least one of vehicle displacement, speed, or acceleration.

19. The vehicle of claim 15, wherein the control input sensor is an inclination sensor and the control input variable is an indication of grades and slopes of the path traveled by the vehicle.

20. The vehicle of claim 1, wherein the variable pedal resistance presented to the user independent on at least one of a user heart rate or a caloric burn rate.

\* \* \* \* \*



US00D873710S

(12) **United States Design Patent**  
**Kronfeld**

(10) **Patent No.:** **US D873,710 S**

(45) **Date of Patent:** **\*\* Jan. 28, 2020**

(54) **HYBRID ELECTRIC BICYCLE**

5,685,388 A \* 11/1997 Bothwell ..... B62H 1/06  
180/219

(71) Applicant: **Richard Kronfeld**, Golden Valley, MN  
(US)

5,690,582 A 11/1997 Ulrich et al.  
5,806,622 A \* 9/1998 Murphy ..... B60J 5/02  
180/210

(72) Inventor: **Richard Kronfeld**, Golden Valley, MN  
(US)

(Continued)

(\*\*) Term: **15 Years**

**FOREIGN PATENT DOCUMENTS**

(21) Appl. No.: **29/619,233**

EP 1614616 A2 1/2006  
JP 2001114184 A 4/2001

(Continued)

(22) Filed: **Sep. 27, 2017**

**OTHER PUBLICATIONS**

**Related U.S. Application Data**

(63) Continuation of application No. 15/361,875, filed on  
Nov. 28, 2016, now Pat. No. 9,956,880, which is a  
continuation of application No. 14/300,883, filed on  
Jun. 10, 2014, now Pat. No. 9,505,310, which is a  
continuation-in-part of application No. 13/633,078,  
filed on Oct. 1, 2012, now abandoned.

“Aero rider: Support Innovation”, [Online]. Retrieved from the  
Internet: <URL: <https://web.archive.org/web/20121109070726/http://www.aerorider.com/index.html>>, (Jan. 2, 2013), 1 pg.

(Continued)

(51) **LOC (12) Cl.** ..... **12-08**

*Primary Examiner* — Darlington Ly

(52) **U.S. Cl.** ..... **D12/85**  
USPC ..... **D12/85**

(74) *Attorney, Agent, or Firm* — Suiter Swantz pc llo

(58) **Field of Classification Search**  
USPC ..... D12/85, 86, 107, 110, 112; D21/424,  
D21/433, 434  
CPC ..... B62D 21/11; B62D 29/043; B62D 31/00;  
B62D 49/00; B62D 61/065; B62L 3/00;  
B62K 3/005; B62K 5/01; B62K 5/08;  
B62K 5/027

(57)

**CLAIM**

The ornamental design for a hybrid electric bicycle, as  
shown and described.

See application file for complete search history.

**DESCRIPTION**

(56) **References Cited**

**U.S. PATENT DOCUMENTS**

D242,696 S \* 12/1976 Keyes ..... D12/85  
D266,918 S \* 11/1982 Buczak ..... D12/112  
D268,920 S \* 5/1983 Bragdon ..... D12/110  
D275,381 S \* 9/1984 Fernandes ..... D12/107  
D293,697 S \* 1/1988 Thornalley ..... D21/433  
D307,925 S \* 5/1990 Rylands ..... D21/548

FIG. 1 is a front and left side perspective view of a hybrid  
electric bicycle showing my new design;  
FIG. 2 is a rear and right side perspective view thereof;  
FIG. 3 is a left side elevation view thereof;  
FIG. 4 is a top plan view thereof;  
FIG. 5 is a bottom plan view thereof;  
FIG. 6 is a front elevation view thereof; and,  
FIG. 7 is a rear elevation view thereof.

The broken lines in the drawings illustrate portions of the  
hybrid electric bicycle that form no part of the claimed  
design.

**1 Claim, 7 Drawing Sheets**

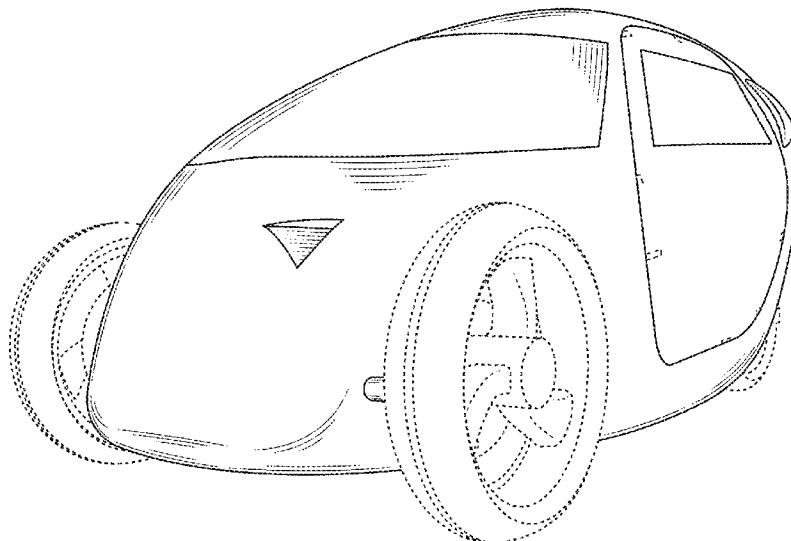



(56)

**References Cited**

## U.S. PATENT DOCUMENTS

D404,688	S *	1/1999	Hanagan	.....	D12/85
D407,348	S *	3/1999	Riley	.....	D12/85
5,960,901	A *	10/1999	Hanagan	.....	B60G 3/145 180/210
6,021,862	A	2/2000	Sharan	.....	
6,087,806	A	7/2000	Fujioka	.....	
6,155,369	A	12/2000	Whittaker	.....	
6,196,347	B1	3/2001	Chao et al.	.....	
6,445,080	B1	9/2002	Daqoa et al.	.....	
6,450,922	B1	9/2002	Henderson et al.	.....	
D484,439	S *	12/2003	Hanagan	.....	D12/85
6,685,208	B1 *	2/2004	Cowie	.....	B62H 1/10 280/293
D495,627	S *	9/2004	Tahara	.....	D12/107
7,017,685	B2	3/2006	Schoenberg	.....	
7,354,055	B2	4/2008	Rasmussen	.....	
7,661,501	B1	2/2010	Perdue	.....	
7,690,453	B2	4/2010	Kinoshita et al.	.....	
8,256,554	B2	9/2012	Chan	.....	
8,276,935	B2	10/2012	Minato et al.	.....	
8,328,218	B2 *	12/2012	Rush	.....	B62J 17/08 280/212
D689,403	S *	9/2013	Bruce	.....	D12/110
D690,622	S *	10/2013	Bruce	.....	D12/110
D723,978	S *	3/2015	Tada	.....	D12/85
D729,121	S *	5/2015	Engler	.....	D12/86
D730,774	S *	6/2015	Bruce	.....	D12/86
9,505,310	B2	11/2016	Kronfeld et al.	.....	
D787,984	S *	5/2017	Fang	.....	D12/86
D824,805	S *	8/2018	Karka	.....	D12/85
D826,779	S *	8/2018	Benedini	.....	D12/86
2003/0217874	A1	11/2003	Schoenberg	.....	
2007/0042868	A1	2/2007	Fisher et al.	.....	
2008/0143292	A1	6/2008	Ward	.....	
2009/0095552	A1	4/2009	Gulas	.....	
2011/0144841	A1	6/2011	Ruben	.....	
2011/0183793	A1	7/2011	Chan	.....	
2012/0053804	A1	3/2012	Saida et al.	.....	
2012/0168242	A1	7/2012	Kulatunga	.....	
2012/0290160	A1	11/2012	Charles McVean	.....	

2013/0075176	A1	3/2013	Chan
2013/0081892	A1	4/2013	Kronfeld et al.
2014/0353055	A1	12/2014	Kronfeld et al.

## FOREIGN PATENT DOCUMENTS

JP	2002255081	A	9/2002
WO	2010052236	A1	5/2010
WO	2015191536	A1	12/2015

## OTHER PUBLICATIONS

"D & H Enterprises P/L Australia", [www.dhenterprises.com.au](http://www.dhenterprises.com.au), [Online] retrieved from the internet: <<http://www.dhenterprises.com.au/gallery.html>>, (Jan. 2, 2013), 19 pgs.

"Humancar Inc.", [Online] retrieved from the internet: [www.humancar.com](http://www.humancar.com), domain record created Jun. 28, 1999 <<http://wayback.archive.org> and <http://www.humancar.com/>>, (Jan. 2, 2013).

"Twike: Home Page", [Online] retrieved from the internet: <<https://web.archive.org/web/20130406140434/http://www.twike.com/en/home/home.html>>, (Jan. 2, 2013), 1 pg.

Blanco, Sebastian, "Auto Slog: HumanCar coming in April with a \$15,000 price tag", [Online]. Retrieved from the Internet: <URL:<http://www.autoblog.com/2008/01/30/humancar-coming-in-april-with-a-15-000-price-tag/>>, (Jan. 30, 2008).

Rodrigo, DB, "ELF velomobile—a solar and pedal powered electric hybrid vehicle", [Online]. Retrieved from the Internet: <URL:<http://www.designboom.com/technology/elf-asolar-and-pedal-powered-electric-hybrid-vehicle-by-organic-transit/>>, (Dec. 4, 2012).

Sutton, Mark, "JD Group creates 'automatic' e-bike", [Online]. Retrieved from the Internet: <URL:<http://www.bikebiz.com/news/read/jd-group-creates-automatic-ebike/011471>>, (Jul. 6, 2011).

"Series Hybrid Electric Bike Compared to Traditional E-Bikes", Electric bike report, (Nov. 14, 2012), 1-19.

"Understanding Electric Bike Modes: Throttle vs. Pedal Assist (Pedelec) 1 Electric Bike Report 1 Electric Bike, Ebikes, Electric Bicycles, E Bike, Reviews", Electric bike report, (May 8, 2013), 29 pgs.

\* cited by examiner

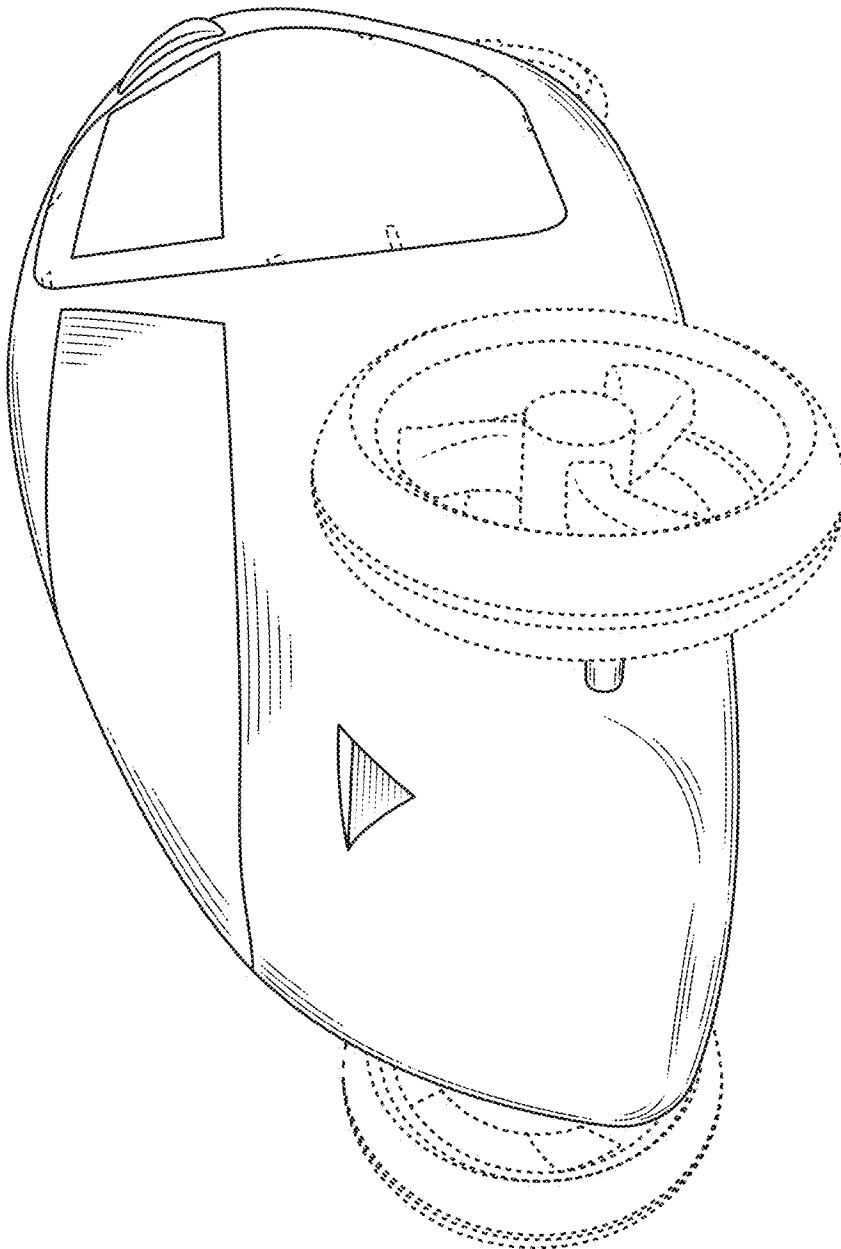

FIG.1

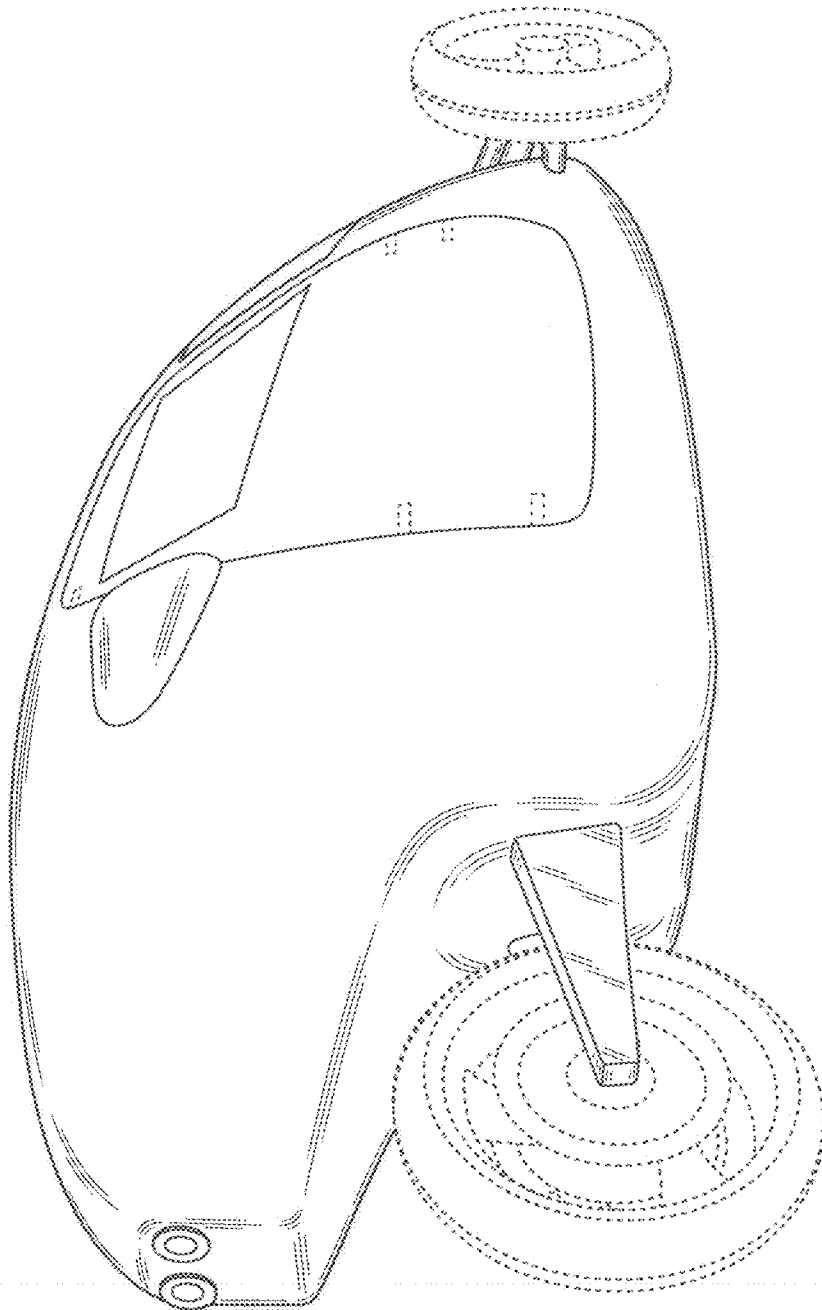

FIG.2

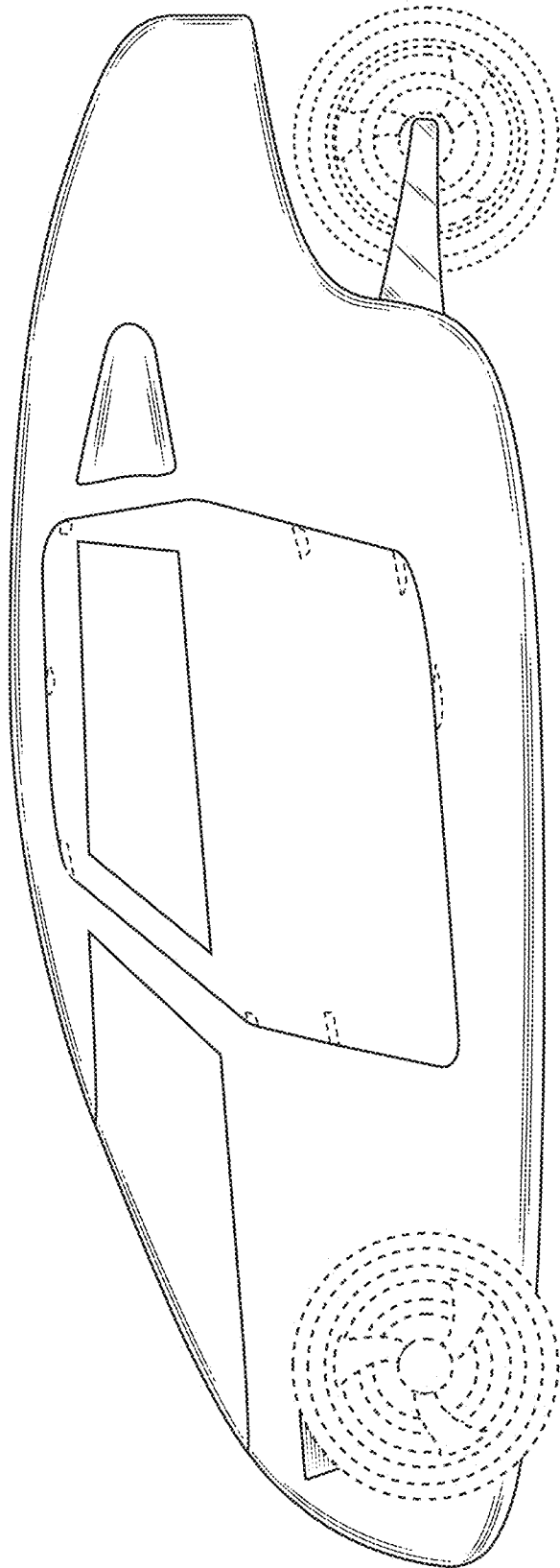

FIG. 3

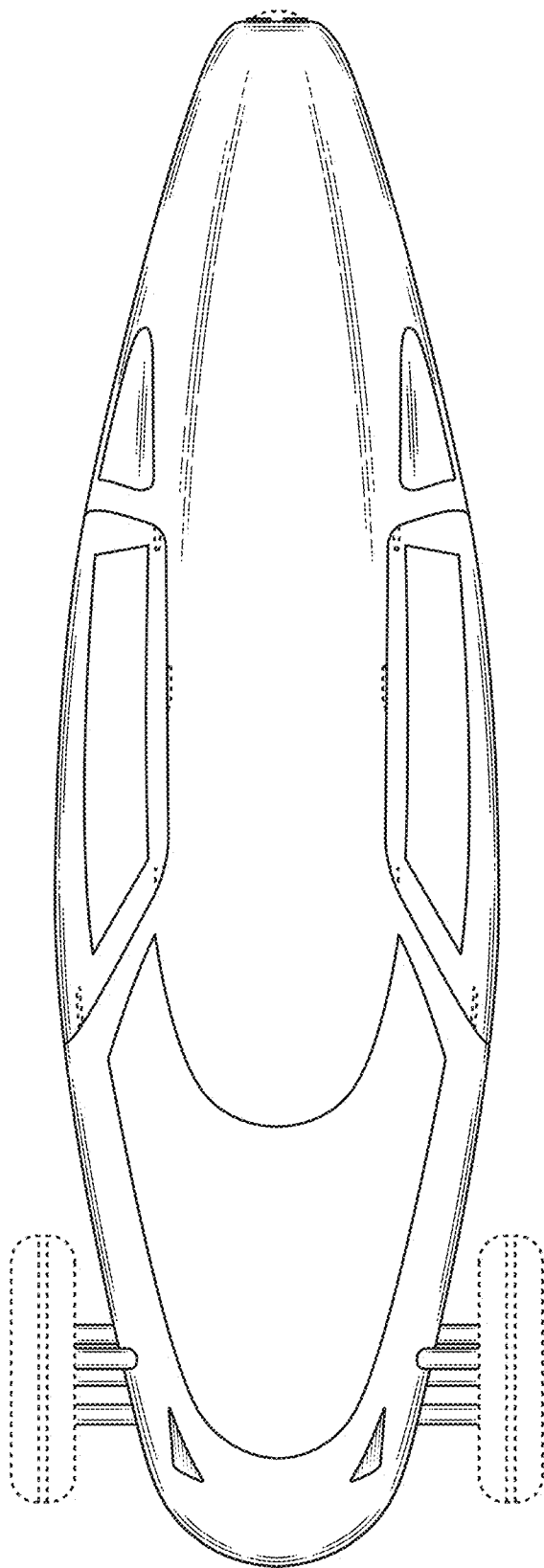

FIG.4

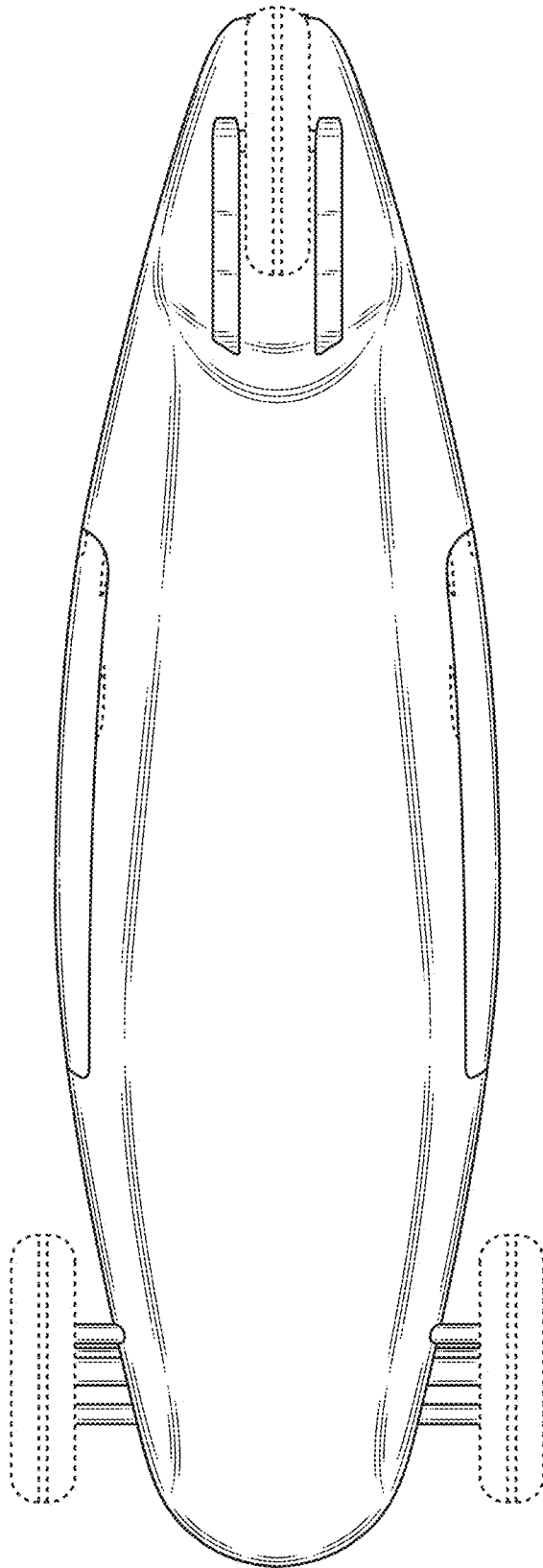

FIG. 5

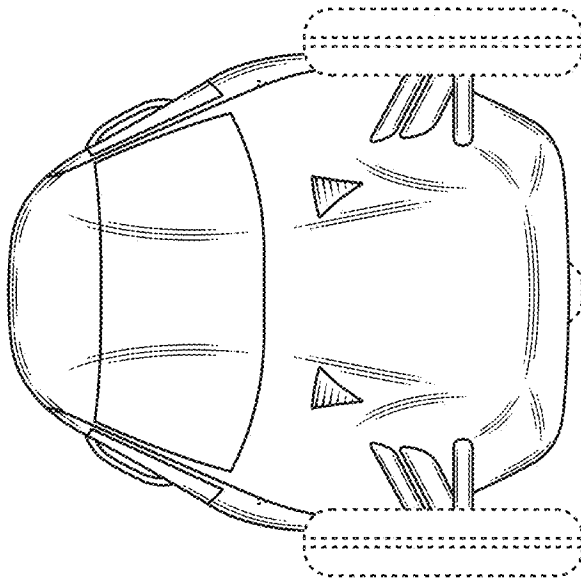

FIG. 6

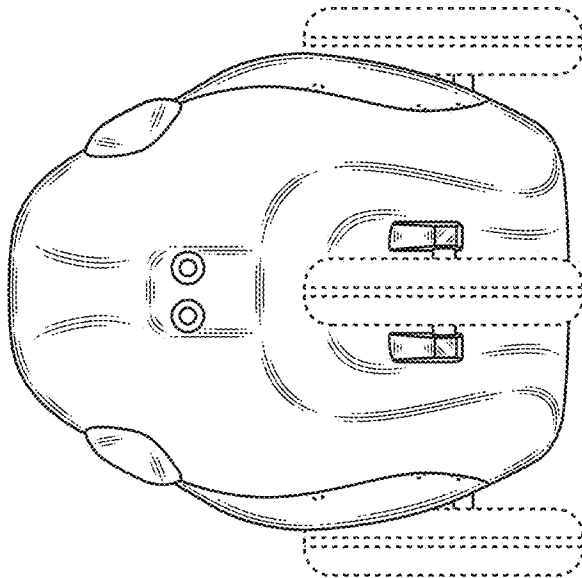

FIG. 7



NOTICE OF TERMINATION OF KRONFELD MOTORS, LLC  
AND TRANSFER OF RIGHTS, PHYSICAL-INTELLECTUAL  
PROPERTY AND ALL OTHER ASSETS

As principal share holder, founder, CEO, board president of KRONFELD MOTORS, LLC, I, RICHARD KRONFELD hereby declare the Minnesota Limited Liability Corporation, KRONFELD MOTORS, (previously known as RAHTMOBILE) is terminated this day of July 5, 2019. All assets including; patents, prototypes, designs, patents in development, notes, tools, parts, intellectual property, all digital files, videos, trademarks, documents, websites, presentations, and all other assets and works related to KRONFELD MOTORS, LLC and previously named company; RAHTMOBILE, LLC revert to RICHARD KRONFELD and his family/heirs in perpetuity.

Since all contractor agreements, equity disbursements, convertible debt notes, warrant notes and all other agreements relating to KRONFELD MOTORS, LLC have expired, all such agreements are hereby null and void.

Signed

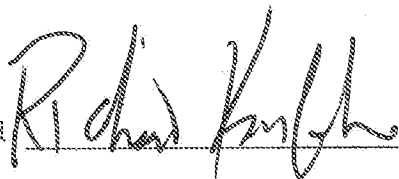

Date

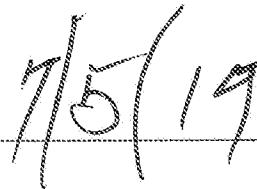

By Richard Kronfeld  
CEO, Founder, Owner

**CONFIRMATORY ASSET  
ASSIGNMENT**

Effective: July 5, 2019

WHEREAS, I, Rich Kronfeld, a resident of Minneapolis, Minnesota, was the CEO of Kronfeld Motors LLC ("KMLLC), a Minnesota limited liability company; and

WHEREAS, KMLLC developed electric vehicle technology and products and related intellectual property ("KM Assets") of which I was the primary inventor; and

WHEREAS, KMLLC filed for and obtained U.S. Patent Nos. 9,505,310; 9,956,880; and D873,710 ("KM Patents"; attached as Exhibits A-C), which were assigned by me and other the inventors to KMLLC; and

WHEREAS, KMLLC ceased operations in and was formally terminated in July 2019; and

WHEREAS, KMLLC assigned the KM Assets, including the KM Patents, to me on July 5, 2019 pending potential re-launch of technology commercialization efforts per the Assignment attached as Exhibit D hereto; and

WHEREAS, KMLLC now executes this Confirmatory Asset Assignment documenting the transfer of the KM Assets to me effective July 5, 2019 and providing the patent numbers for the assigned KM Patents as noted above.

NOW THEREFORE, to all whom it may concern, be it known that for good and valuable considerations, the receipt and sufficiency whereof is hereby acknowledged, KMLLC sold, assigned, and transferred, and by these presents does sell, assign, and transfer unto me, my successors, or assigns, the entire right, title, and interest for all countries in and to the aforesaid KM Patents and all inventions and improvements disclosed therein, all non-provisionals, divisions, continuations, or renewals thereof, and all reissues or extensions of such patents, and in and to any and all applications that have been or shall be filed in any foreign countries for the KM Patents on the inventions and improvements, including an assignment of all rights under the provisions of the International Convention.

Additionally, KMLLC hereby assigns to me all other rights, title, and interest in the KM Assets, including ideas, plans, software code, materials, written matter, images, models, prototypes, data, or other creative materials prepared that are in my possession including those

that may result in intellectual property rights such as, but not limited to, trademarks, copyrights, trade secrets, or otherwise.

The foregoing assignment includes, without limitation, the right to sue for past, present, and future infringement of the aforesaid KM Patents, and all other intellectual property rights, and the right to collect and receive any damages, royalties, or settlement for such past, present, and future infringements and any and all causes of action relating to any of the inventions or discoveries described in the aforesaid KM Patents, and all other intellectual property rights.

AND, for the consideration aforesaid, KMLLC does hereby agree that its executors and legal representatives will make, execute, and deliver any and all other instruments in writing including any and all further application papers, affidavits, assignments, and other documents, and will communicate to me, my successors, and representatives all facts known to KMLLC, respectively, relating to said improvements and the history thereof and will testify in all legal proceedings and generally do all things that may be necessary or desirable more effectually to secure to and vest in me, my successors, or assigns the entire right, title, and interest in and to the improvements, inventions, KM Patents, other KM Assets, rights, titles, benefits, privileges and advantages hereby sold, assigned and conveyed, or intended so to be.

AND, furthermore, KMLLC covenants and agrees with me, my successors, and assigns, that no assignment, grant, mortgage, license, or other agreement affecting the rights and property herein conveyed has been made to others by KMLLC and that full right to convey the same as herein expressed is possessed by KMLLC.

ASSIGNOR: Kronfeld Motors LLC

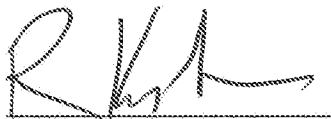

By: Rich Kronfeld, CEO

**AGREED & ACKNOWLEDGED:**

ASSIGNEE

  
Rich Kronfeld

**CONFIRMATORY ASSET  
ASSIGNMENT**

Effective: July 5, 2019

WHEREAS, I, Rich Kronfeld, a resident of Minneapolis, Minnesota, was the CEO of Kronfeld Motors LLC ("KMLLC), a Minnesota limited liability company; and

WHEREAS, KMLLC developed electric vehicle technology and products and related intellectual property ("KM Assets") of which I was the primary inventor; and

WHEREAS, KMLLC filed for and obtained U.S. Patent Nos. 9,505,310; 9,956,880; and D873,710 ("KM Patents"; attached as Exhibits A-C), which were assigned by me and other the inventors to KMLLC; and

WHEREAS, KMLLC ceased operations in and was formally terminated in July 2019; and

WHEREAS, KMLLC assigned the KM Assets, including the KM Patents, to me on July 5, 2019 pending potential re-launch of technology commercialization efforts per the Assignment attached as Exhibit D hereto; and

WHEREAS, KMLLC now executes this Confirmatory Asset Assignment documenting the transfer of the KM Assets to me effective July 5, 2019 and providing the patent numbers for the assigned KM Patents as noted above.

NOW THEREFORE, to all whom it may concern, be it known that for good and valuable considerations, the receipt and sufficiency whereof is hereby acknowledged, KMLLC sold, assigned, and transferred, and by these presents does sell, assign, and transfer unto me, my successors, or assigns, the entire right, title, and interest for all countries in and to the aforesaid KM Patents and all inventions and improvements disclosed therein, all non-provisionals, divisions, continuations, or renewals thereof, and all reissues or extensions of such patents, and in and to any and all applications that have been or shall be filed in any foreign countries for the KM Patents on the inventions and improvements, including an assignment of all rights under the provisions of the International Convention.

Additionally, KMLLC hereby assigns to me all other rights, title, and interest in the KM Assets, including ideas, plans, software code, materials, written matter, images, models, prototypes, data, or other creative materials prepared that are in my possession including those

that may result in intellectual property rights such as, but not limited to, trademarks, copyrights, trade secrets, or otherwise.

The foregoing assignment includes, without limitation, the right to sue for past, present, and future infringement of the aforesaid KM Patents, and all other intellectual property rights, and the right to collect and receive any damages, royalties, or settlement for such past, present, and future infringements and any and all causes of action relating to any of the inventions or discoveries described in the aforesaid KM Patents, and all other intellectual property rights.

AND, for the consideration aforesaid, KMLLC does hereby agree that its executors and legal representatives will make, execute, and deliver any and all other instruments in writing including any and all further application papers, affidavits, assignments, and other documents, and will communicate to me, my successors, and representatives all facts known to KMLLC, respectively, relating to said improvements and the history thereof and will testify in all legal proceedings and generally do all things that may be necessary or desirable more effectually to secure to and vest in me, my successors, or assigns the entire right, title, and interest in and to the improvements, inventions, KM Patents, other KM Assets, rights, titles, benefits, privileges and advantages hereby sold, assigned and conveyed, or intended so to be.

AND, furthermore, KMLLC covenants and agrees with me, my successors, and assigns, that no assignment, grant, mortgage, license, or other agreement affecting the rights and property herein conveyed has been made to others by KMLLC and that full right to convey the same as herein expressed is possessed by KMLLC.

ASSIGNOR: Kronfeld Motors LLC

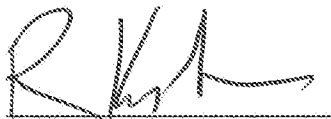

By: Rich Kronfeld, CEO

**AGREED & ACKNOWLEDGED:**

ASSIGNEE

  
Rich Kronfeld